

PROJECT TITLE
 G.W.P. 4054-17-00
 Highway 401 Improvements, Colborne to Brighton
 (Assignment # 4016-E-0034)
 Preliminary Design and EA Study

SCALE
 500m 0 1000m
 HOR. 1:50000

DATE August, 2023

LEGEND

2 PLATES SHEET NO.

EXISTING PROPERTY

MUNICIPAL BOUNDARY

DRAWING TITLE

RECOMMENDED PLAN
 HIGHWAY 401 - 8 LANES (ULTIMATE)
 PRELIMINARY DESIGN PLATES

PLATE

0

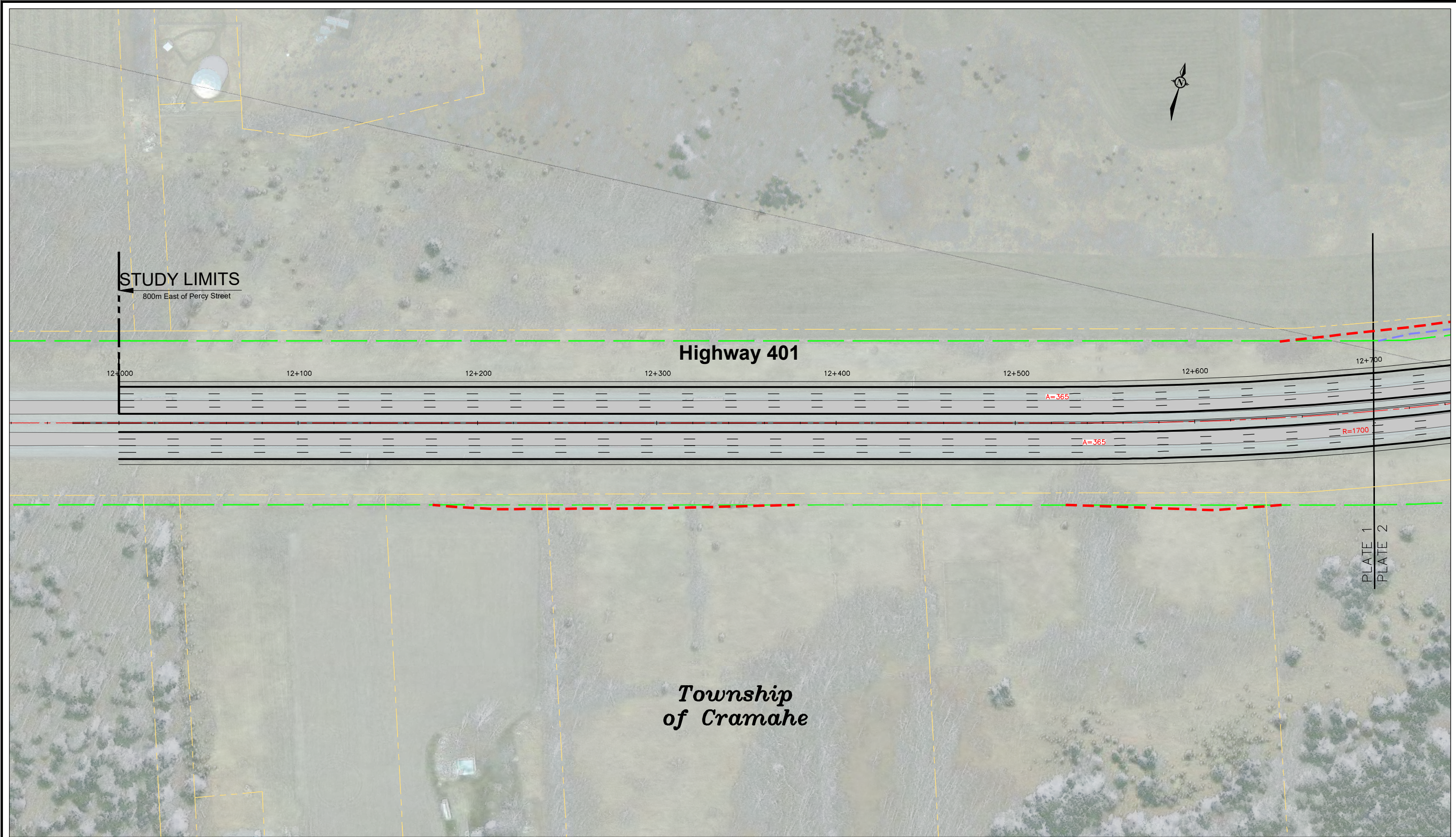

STUDY LIMITS
800m East of Percy Street

Highway 401

12+000 12+100 12+200 12+300 12+400 12+500 12+600 12+700

A=365

A=365

R=1700

PLATE 1
PLATE 2

*Township
of Cramahe*



PROJECT TITLE
G.W.P. 4054-17-00
Highway 401 Improvements, Colborne to Brighton
(Assignment # 4016-E-0034)
Preliminary Design and EA Study

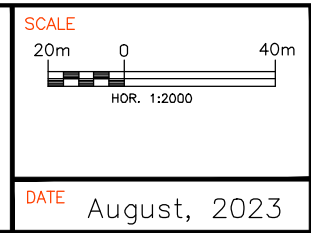

LEGEND	
	PROPOSED ROADWAY
	EXISTING ROADWAY
	PROPOSED PROPERTY REQUIREMENT (ULTIMATE 8-LANE)
	PROPOSED PROPERTY REQUIREMENT (INTERIM 6-LANE)
	EXISTING HIGHWAY 401 CENTERLINE
	EXISTING MTO ROW
	EXISTING PROPERTY
	PROPOSED RETAINING WALL
	PROPOSED CULVERT STRUCTURE
	EXISTING CULVERT
	PROPOSED STRUCTURE

DRAWING TITLE
RECOMMENDED PLAN
HIGHWAY 401 - 8 LANES (ULTIMATE)
PRELIMINARY DESIGN PLATES

PLATE
1

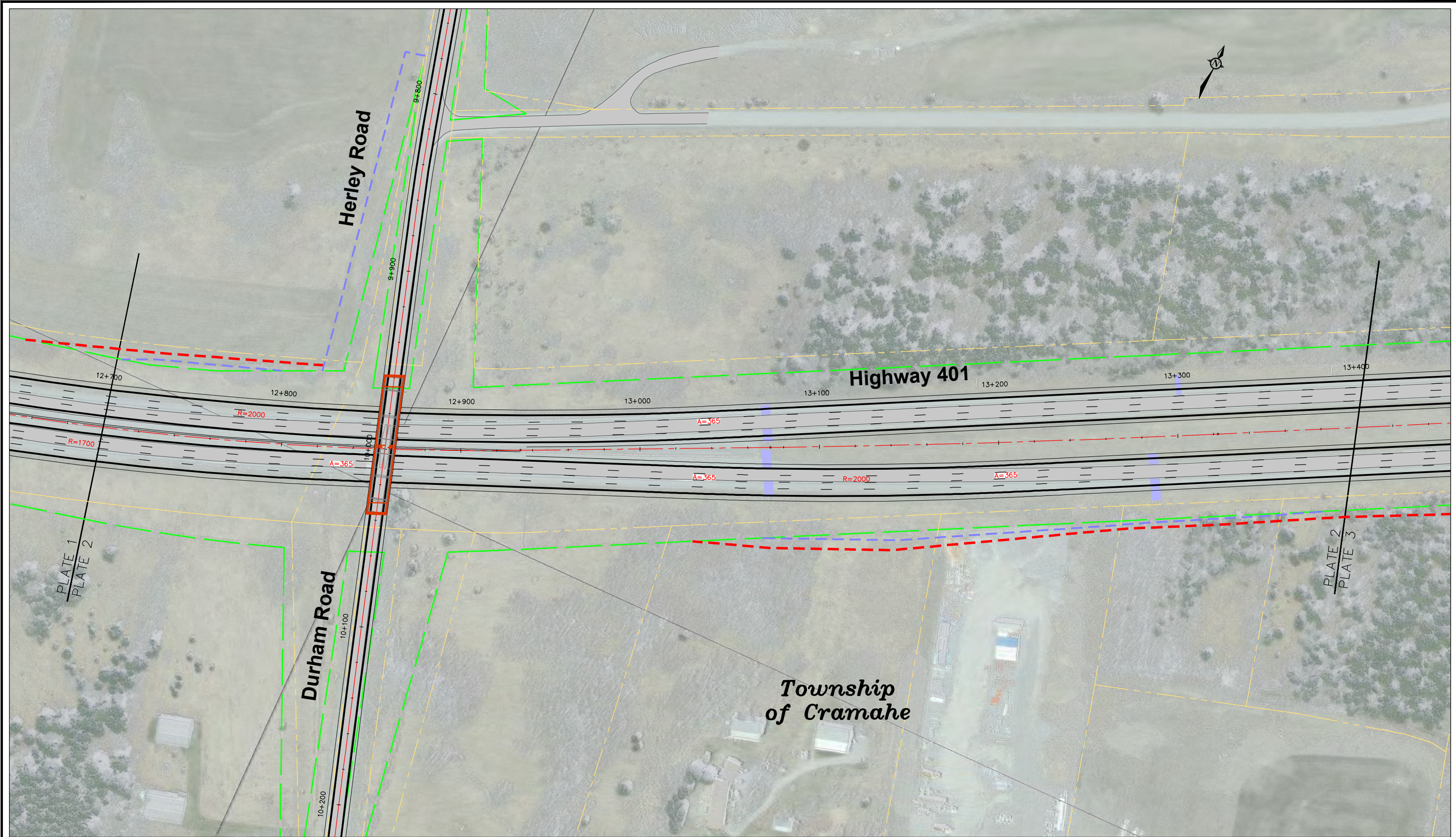

PROJECT TITLE
 G.W.P. 4054-17-00
 Highway 401 Improvements, Colborne to Brighton
 (Assignment # 4016-E-0034)
 Preliminary Design and EA Study

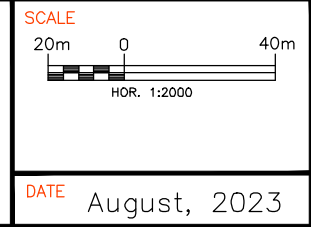

LEGEND	
	PROPOSED ROADWAY
	EXISTING ROADWAY
	PROPOSED PROPERTY REQUIREMENT (ULTIMATE 8-LANE)
	PROPOSED PROPERTY REQUIREMENT (INTERIM 6-LANE)
	EXISTING HIGHWAY 401 CENTERLINE
	EXISTING MTO ROW
	EXISTING PROPERTY
	PROPOSED RETAINING WALL
	PROPOSED CULVERT STRUCTURE
	EXISTING CULVERT
	PROPOSED STRUCTURE

DRAWING TITLE
 RECOMMENDED PLAN
 HIGHWAY 401 - 8 LANES (ULTIMATE)
 PRELIMINARY DESIGN PLATES

PLATE
 2

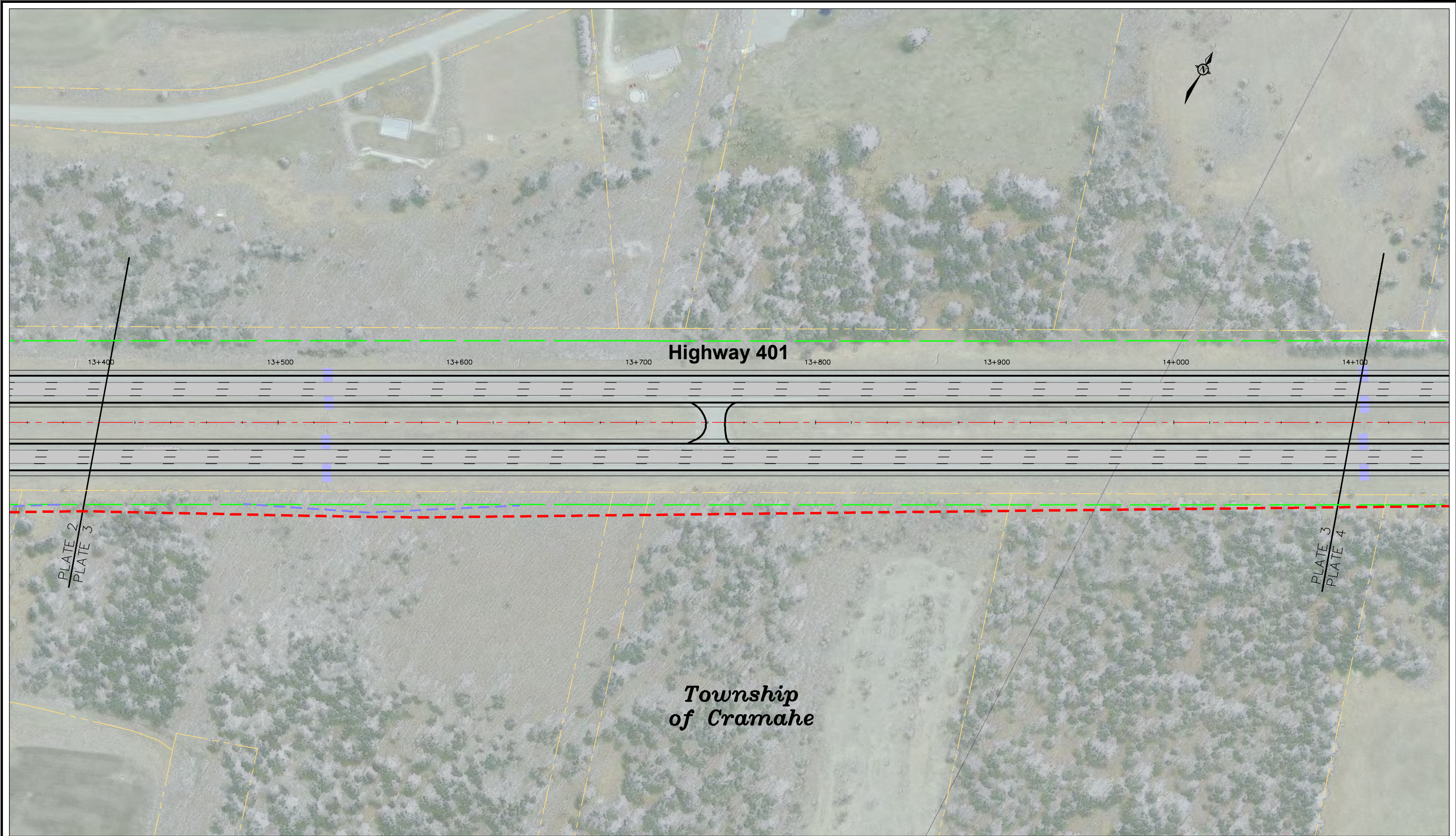

PROJECT TITLE
 G.W.P. 4054-17-00
 Highway 401 Improvements, Colborne to Brighton
 (Assignment # 4016-E-0034)
 Preliminary Design and EA Study

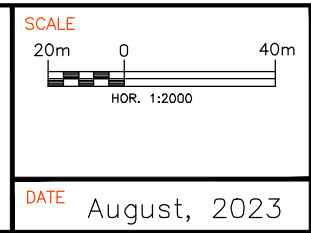

LEGEND			
	PROPOSED ROADWAY		EXISTING MTO ROW
	EXISTING ROADWAY		EXISTING PROPERTY
	PROPOSED PROPERTY REQUIREMENT (ULTIMATE 8-LANE)		PROPOSED RETAINING WALL
	PROPOSED PROPERTY REQUIREMENT (INTERIM 6-LANE)		PROPOSED CULVERT STRUCTURE
	EXISTING HIGHWAY 401 CENTERLINE		EXISTING CULVERT
			PROPOSED STRUCTURE

DRAWING TITLE
 RECOMMENDED PLAN
 HIGHWAY 401 - 8 LANES (ULTIMATE)
 PRELIMINARY DESIGN PLATES

PLATE
 3

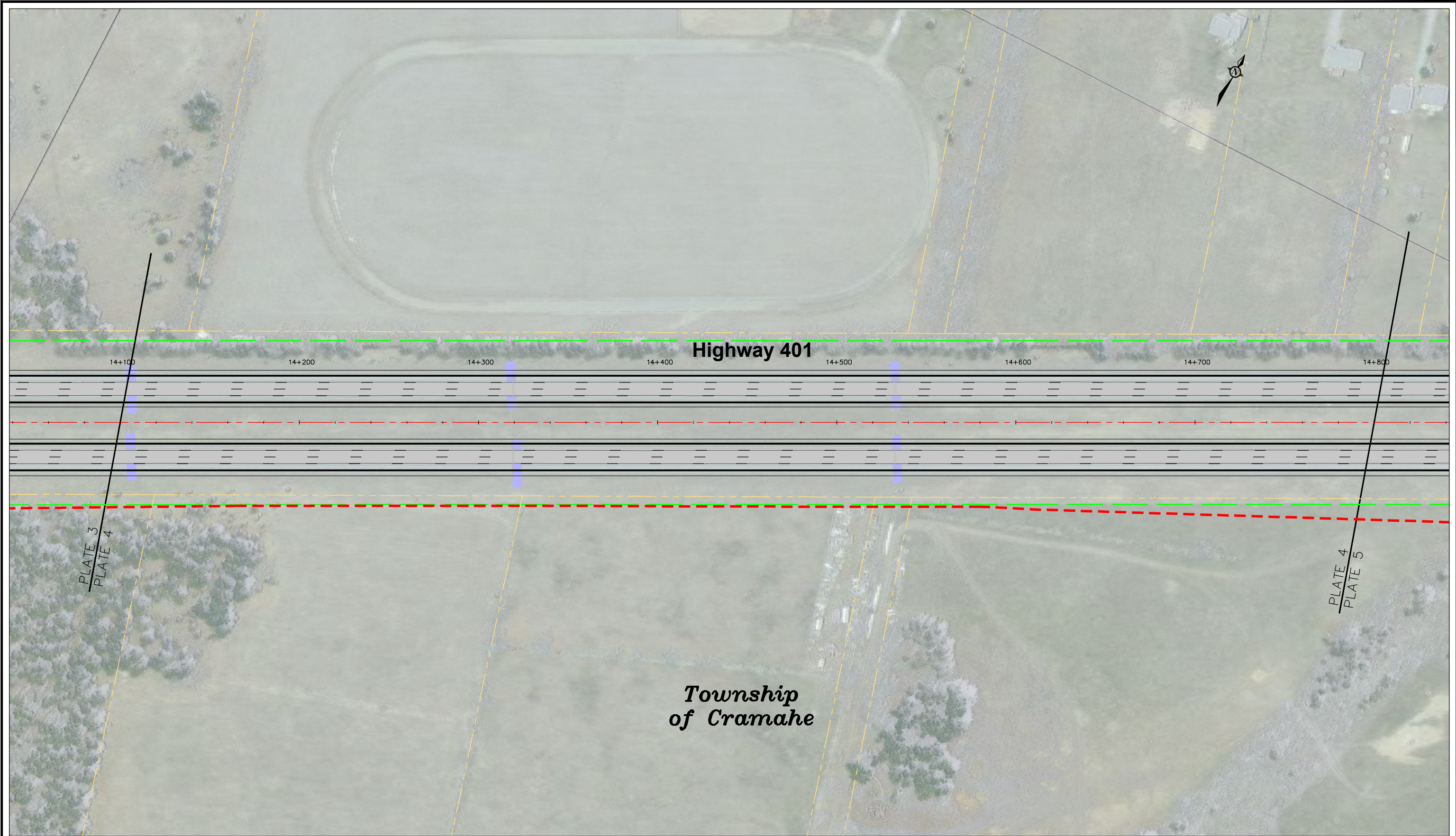

PROJECT TITLE
 G.W.P. 4054-17-00
 Highway 401 Improvements, Colborne to Brighton
 (Assignment # 4016-E-0034)
 Preliminary Design and EA Study

SCALE
 20m 0 40m
 HOR. 1:2000

DATE
 August, 2023

LEGEND	
	PROPOSED ROADWAY
	EXISTING ROADWAY
	PROPOSED PROPERTY REQUIREMENT (ULTIMATE 8-LANE)
	PROPOSED PROPERTY REQUIREMENT (INTERIM 6-LANE)
	EXISTING HIGHWAY 401 CENTERLINE
	EXISTING MTO ROW
	EXISTING PROPERTY
	PROPOSED RETAINING WALL
	PROPOSED CULVERT STRUCTURE
	EXISTING CULVERT
	PROPOSED STRUCTURE

DRAWING TITLE
 RECOMMENDED PLAN
 HIGHWAY 401 - 8 LANES (ULTIMATE)
 PRELIMINARY DESIGN PLATES

PLATE
 4

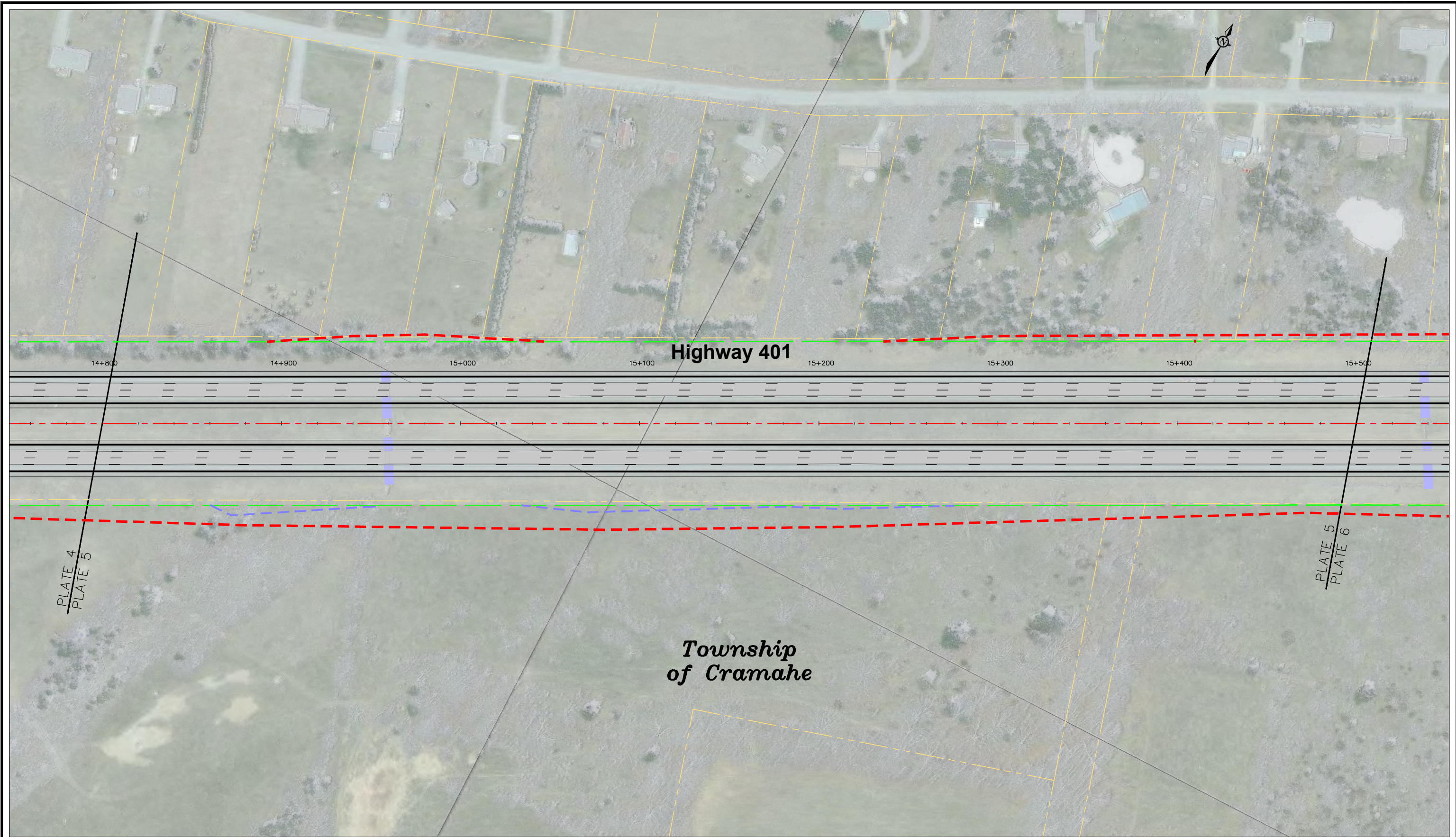

PROJECT TITLE
 G.W.P. 4054-17-00
 Highway 401 Improvements, Colborne to Brighton
 (Assignment # 4016-E-0034)
 Preliminary Design and EA Study

SCALE
 20m 0 40m
 HOR. 1:2000

DATE
 August, 2023

LEGEND	
	PROPOSED ROADWAY
	EXISTING ROADWAY
	PROPOSED PROPERTY REQUIREMENT (ULTIMATE 8-LANE)
	PROPOSED PROPERTY REQUIREMENT (INTERIM 6-LANE)
	EXISTING HIGHWAY 401 CENTERLINE
	EXISTING MTO ROW
	EXISTING PROPERTY
	PROPOSED RETAINING WALL
	PROPOSED CULVERT STRUCTURE
	EXISTING CULVERT
	PROPOSED STRUCTURE

DRAWING TITLE
 RECOMMENDED PLAN
 HIGHWAY 401 - 8 LANES (ULTIMATE)
 PRELIMINARY DESIGN PLATES

PLATE
 5

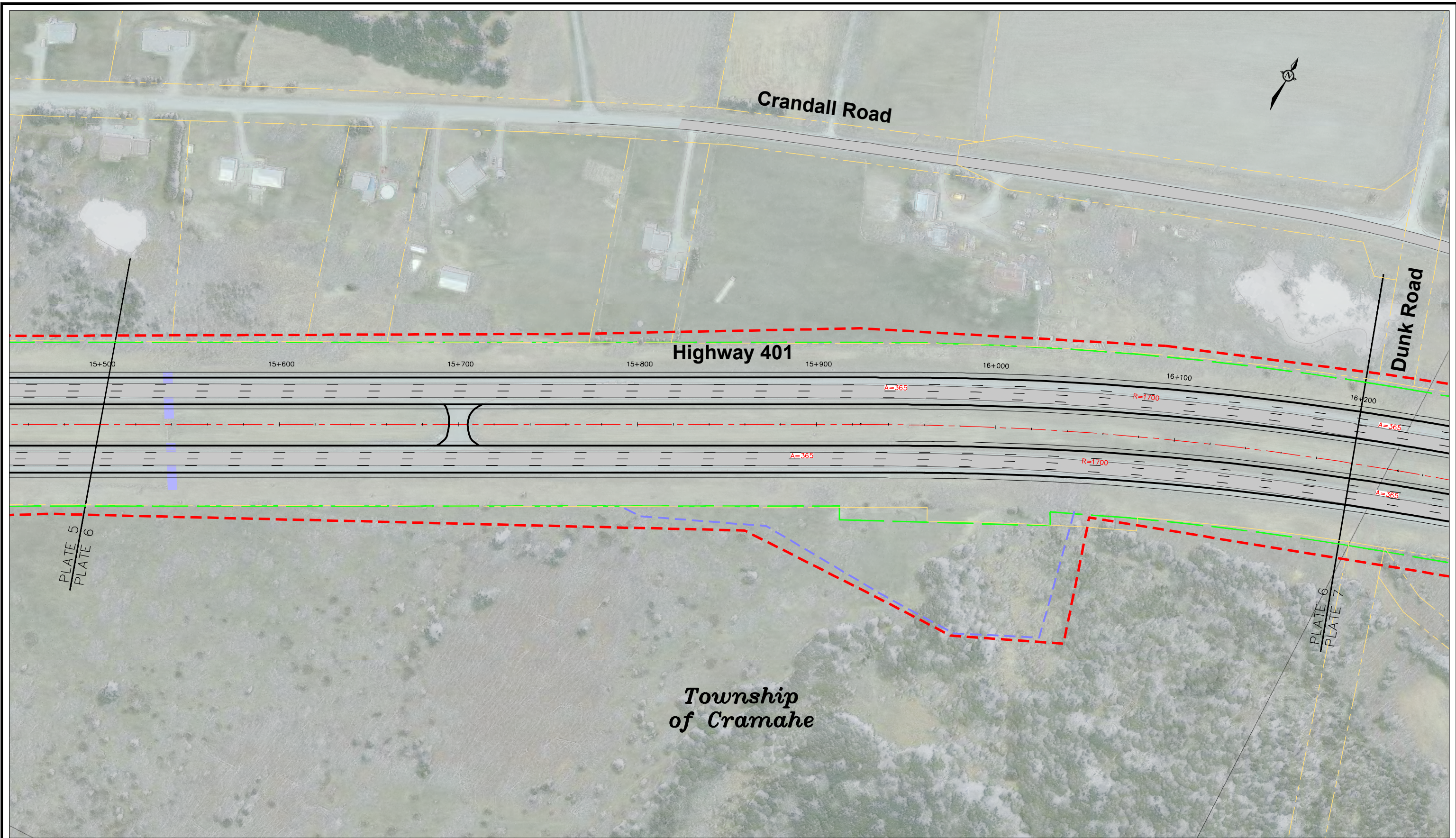

PROJECT TITLE
 G.W.P. 4054-17-00
 Highway 401 Improvements, Colborne to Brighton
 (Assignment # 4016-E-0034)
 Preliminary Design and EA Study

SCALE
 20m 0 40m
 HOR. 1:2000

DATE
 August, 2023

LEGEND	
	PROPOSED ROADWAY
	EXISTING ROADWAY
	PROPOSED PROPERTY REQUIREMENT (ULTIMATE 8-LANE)
	PROPOSED PROPERTY REQUIREMENT (INTERIM 6-LANE)
	EXISTING HIGHWAY 401 CENTERLINE
	EXISTING MTO ROW
	EXISTING PROPERTY
	PROPOSED RETAINING WALL
	PROPOSED CULVERT STRUCTURE
	EXISTING CULVERT
	PROPOSED STRUCTURE

DRAWING TITLE
 RECOMMENDED PLAN
 HIGHWAY 401 - 8 LANES (ULTIMATE)
 PRELIMINARY DESIGN PLATES

PLATE
 6

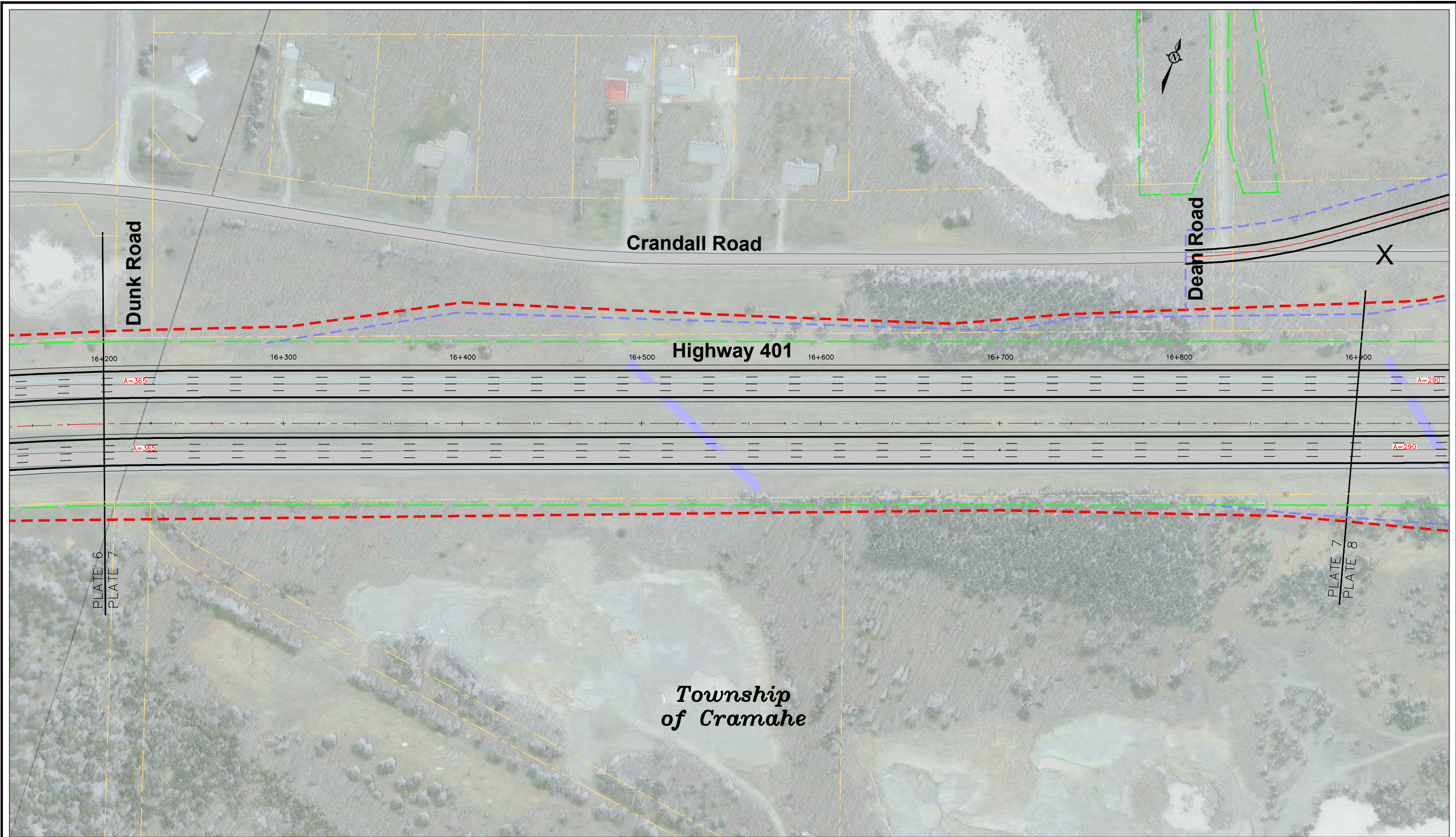

PROJECT TITLE
 G.W.P. 4054-17-00
 Highway 401 Improvements, Colborne to Brighton
 (Assignment # 4016-E-0034)
 Preliminary Design and EA Study

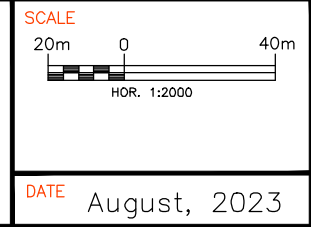

LEGEND

	PROPOSED ROADWAY		EXISTING MTO ROW
	EXISTING ROADWAY		EXISTING PROPERTY
	PROPOSED PROPERTY REQUIREMENT (ULTIMATE 8-LANE)		PROPOSED RETAINING WALL
	PROPOSED PROPERTY REQUIREMENT (INTERIM 6-LANE)		PROPOSED CULVERT STRUCTURE
	EXISTING HIGHWAY 401 CENTERLINE		EXISTING CULVERT
			PROPOSED STRUCTURE

DRAWING TITLE
 RECOMMENDED PLAN
 HIGHWAY 401 - 8 LANES (ULTIMATE)
 PRELIMINARY DESIGN PLATES

PLATE
 7