

PROJECT TITLE
 G.W.P. 4054-17-00
 Highway 401 Improvements, Colborne to Brighton
 (Assignment # 4016-E-0034)
 Preliminary Design and EA Study

SCALE
 20m 0 40m
 HOR. 1:2000

DATE
 August, 2023

LEGEND	
	PROPOSED ROADWAY
	EXISTING ROADWAY
	PROPOSED PROPERTY REQUIREMENT (ULTIMATE 8-LANE)
	PROPOSED PROPERTY REQUIREMENT (INTERIM 6-LANE)
	EXISTING HIGHWAY 401 CENTERLINE
	EXISTING MTO ROW
	EXISTING PROPERTY
	PROPOSED RETAINING WALL
	PROPOSED CULVERT STRUCTURE
	EXISTING CULVERT
	PROPOSED STRUCTURE

DRAWING TITLE
 RECOMMENDED PLAN
 HIGHWAY 401 - 8 LANES (ULTIMATE)
 PRELIMINARY DESIGN PLATES

PLATE
 14

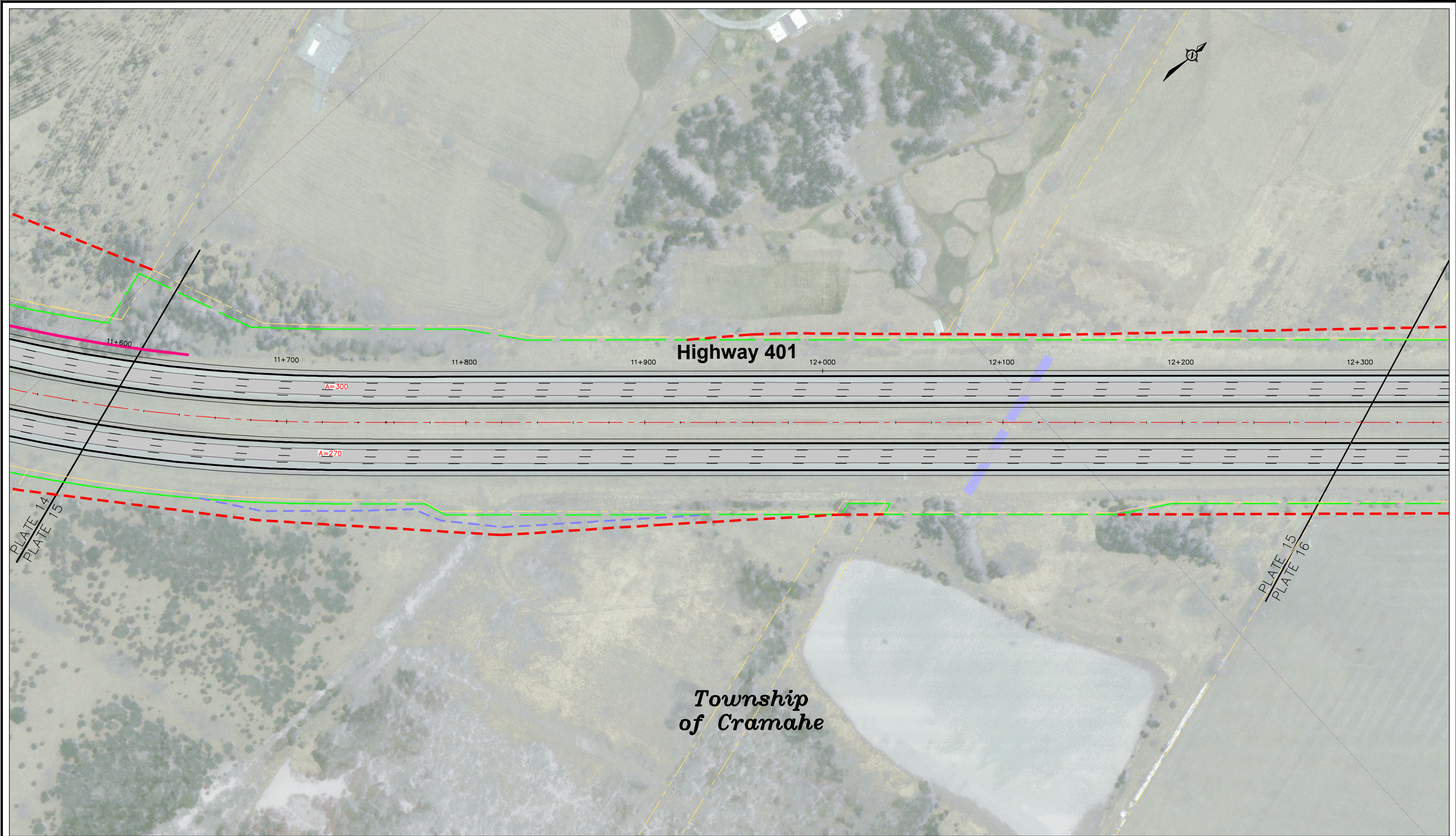

PROJECT TITLE
 G.W.P. 4054-17-00
 Highway 401 Improvements, Colborne to Brighton
 (Assignment # 4016-E-0034)
 Preliminary Design and EA Study

SCALE
 20m 0 40m
 HOR. 1:2000

DATE
 August, 2023

LEGEND	
	PROPOSED ROADWAY
	EXISTING ROADWAY
	PROPOSED PROPERTY REQUIREMENT (ULTIMATE 8-LANE)
	PROPOSED PROPERTY REQUIREMENT (INTERIM 6-LANE)
	EXISTING HIGHWAY 401 CENTERLINE
	EXISTING MTO ROW
	EXISTING PROPERTY
	PROPOSED RETAINING WALL
	PROPOSED CULVERT STRUCTURE
	EXISTING CULVERT
	PROPOSED STRUCTURE

DRAWING TITLE
 RECOMMENDED PLAN
 HIGHWAY 401 - 8 LANES (ULTIMATE)
 PRELIMINARY DESIGN PLATES

PLATE
 15

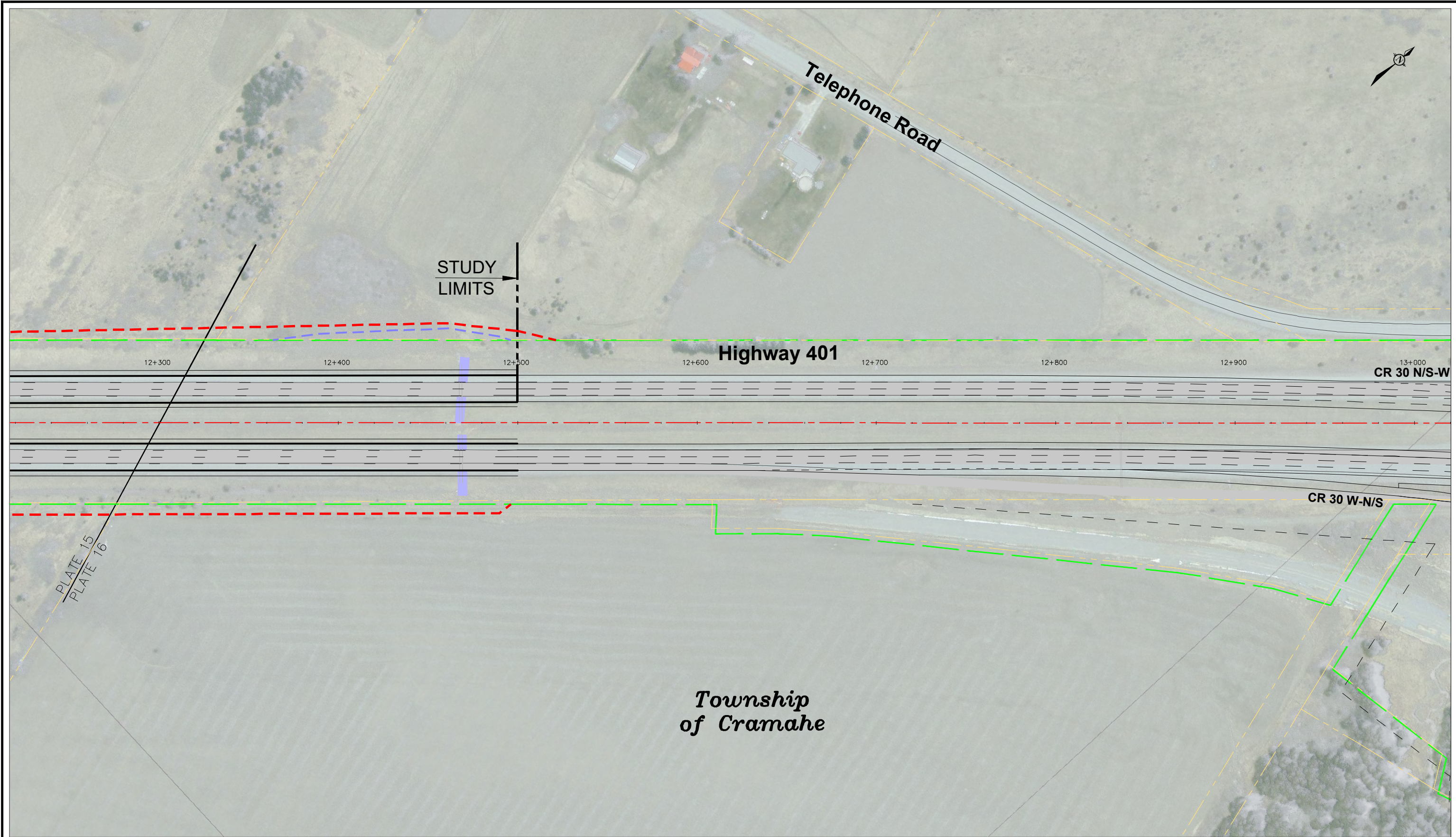

PROJECT TITLE
 G.W.P. 4054-17-00
 Highway 401 Improvements, Colborne to Brighton
 (Assignment # 4016-E-0034)
 Preliminary Design and EA Study

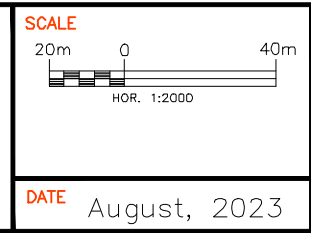

LEGEND

	PROPOSED ROADWAY		EXISTING MTO ROW
	EXISTING ROADWAY		EXISTING PROPERTY
	PROPOSED PROPERTY REQUIREMENT (ULTIMATE 8-LANE)		PROPOSED RETAINING WALL
	PROPOSED PROPERTY REQUIREMENT (INTERIM 6-LANE)		PROPOSED CULVERT STRUCTURE
	EXISTING HIGHWAY 401 CENTERLINE		EXISTING CULVERT
			PROPOSED STRUCTURE

DRAWING TITLE
 RECOMMENDED PLAN
 HIGHWAY 401 - 8 LANES (ULTIMATE)
 PRELIMINARY DESIGN PLATES

PLATE
 16

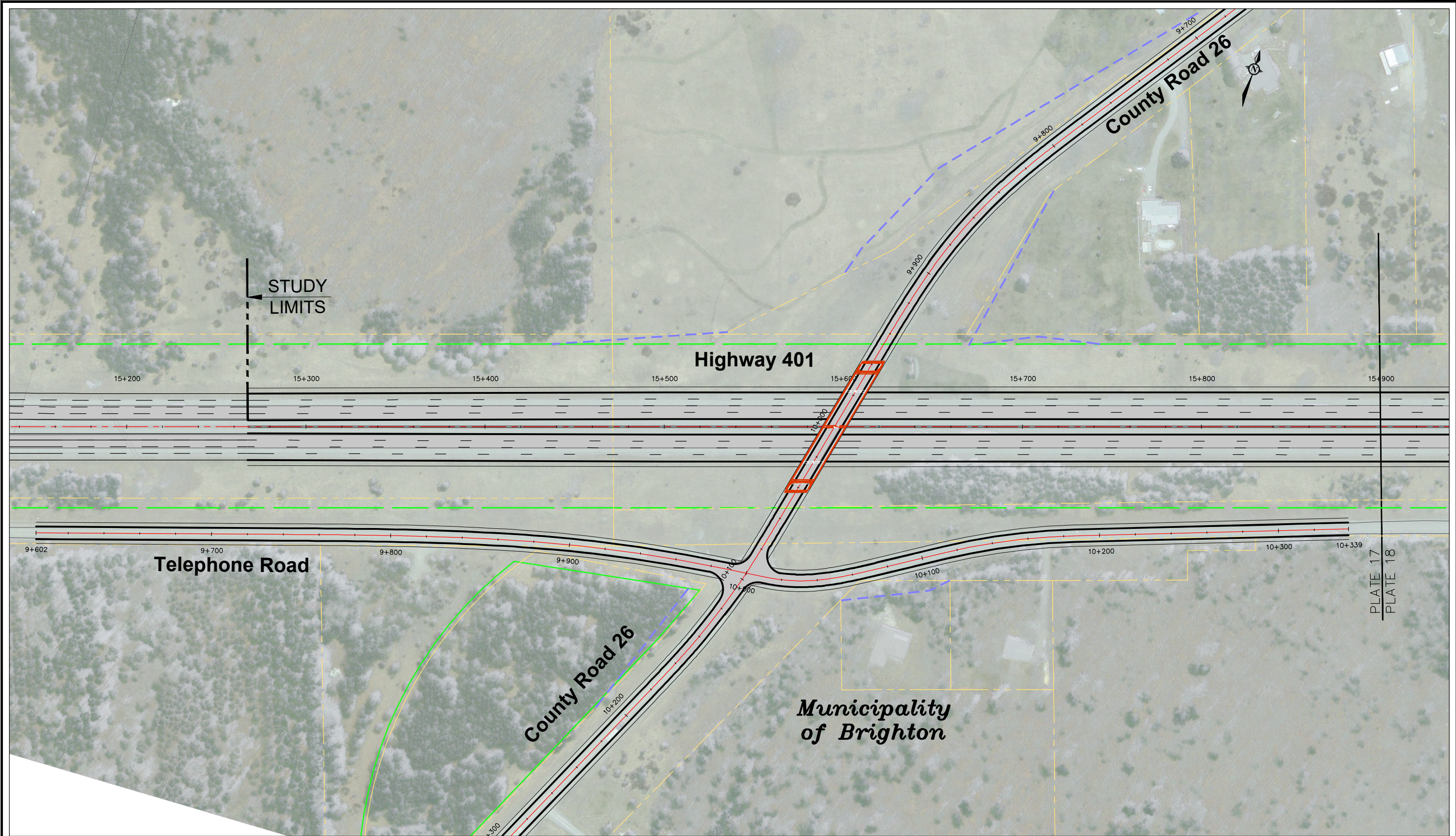

PROJECT TITLE
 G.W.P. 4054-17-00
 Highway 401 Improvements, Colborne to Brighton
 (Assignment # 4016-E-0034)
 Preliminary Design and EA Study

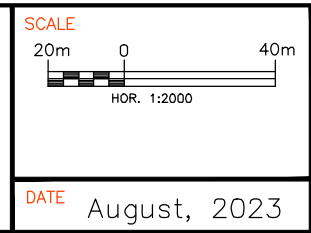

LEGEND

	PROPOSED ROADWAY		EXISTING MTO ROW
	EXISTING ROADWAY		EXISTING PROPERTY
	PROPOSED PROPERTY REQUIREMENT (ULTIMATE 8-LANE)		PROPOSED RETAINING WALL
	PROPOSED PROPERTY REQUIREMENT (INTERIM 6-LANE)		PROPOSED CULVERT STRUCTURE
	EXISTING HIGHWAY 401 CENTERLINE		EXISTING CULVERT
			PROPOSED STRUCTURE

DRAWING TITLE
 RECOMMENDED PLAN
 HIGHWAY 401 - 8 LANES (ULTIMATE)
 PRELIMINARY DESIGN PLATES

PLATE
 17

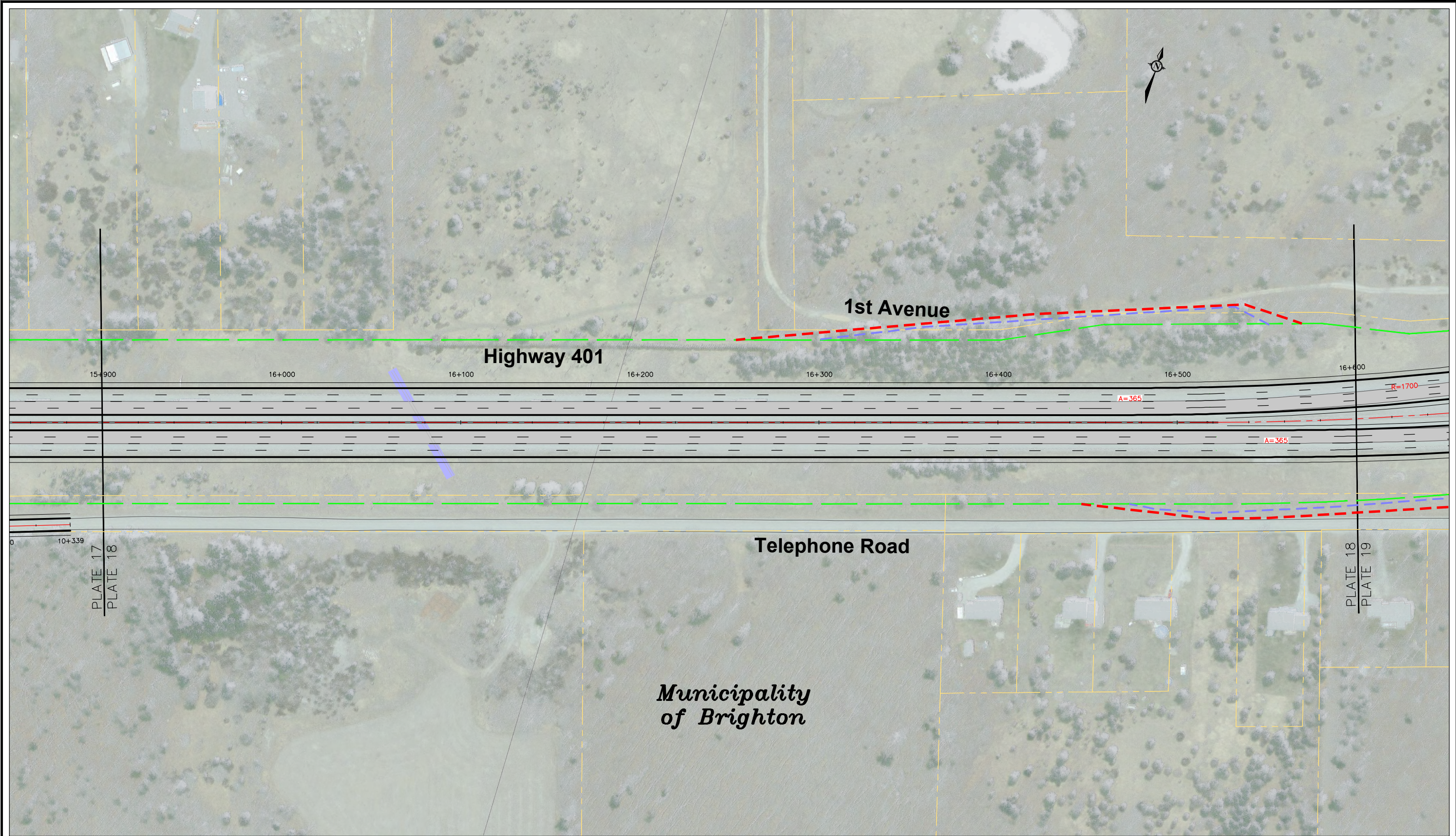

PROJECT TITLE
 G.W.P. 4054-17-00
 Highway 401 Improvements, Colborne to Brighton
 (Assignment # 4016-E-0034)
 Preliminary Design and EA Study

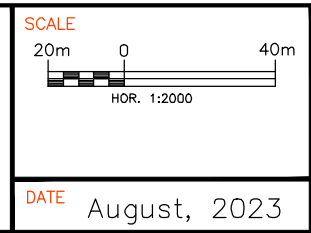

LEGEND

	PROPOSED ROADWAY		EXISTING MTO ROW
	EXISTING ROADWAY		EXISTING PROPERTY
	PROPOSED PROPERTY REQUIREMENT (ULTIMATE 8-LANE)		PROPOSED RETAINING WALL
	PROPOSED PROPERTY REQUIREMENT (INTERIM 6-LANE)		PROPOSED CULVERT STRUCTURE
	EXISTING HIGHWAY 401 CENTERLINE		EXISTING CULVERT
			PROPOSED STRUCTURE

DRAWING TITLE
 RECOMMENDED PLAN
 HIGHWAY 401 - 8 LANES (ULTIMATE)
 PRELIMINARY DESIGN PLATES

PLATE
 18



PROJECT TITLE
 G.W.P. 4054-17-00
 Highway 401 Improvements, Colborne to Brighton
 (Assignment # 4016-E-0034)
 Preliminary Design and EA Study

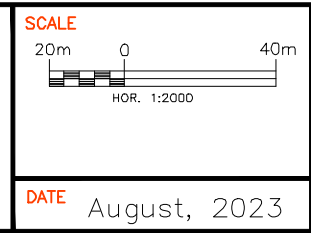

LEGEND

	PROPOSED ROADWAY		EXISTING MTO ROW
	EXISTING ROADWAY		EXISTING PROPERTY
	PROPOSED PROPERTY REQUIREMENT (ULTIMATE 8-LANE)		PROPOSED RETAINING WALL
	PROPOSED PROPERTY REQUIREMENT (INTERIM 6-LANE)		PROPOSED CULVERT STRUCTURE
	EXISTING HIGHWAY 401 CENTERLINE		EXISTING CULVERT
			PROPOSED STRUCTURE

DRAWING TITLE
 RECOMMENDED PLAN
 HIGHWAY 401 - 8 LANES (ULTIMATE)
 PRELIMINARY DESIGN PLATES

PLATE
 19

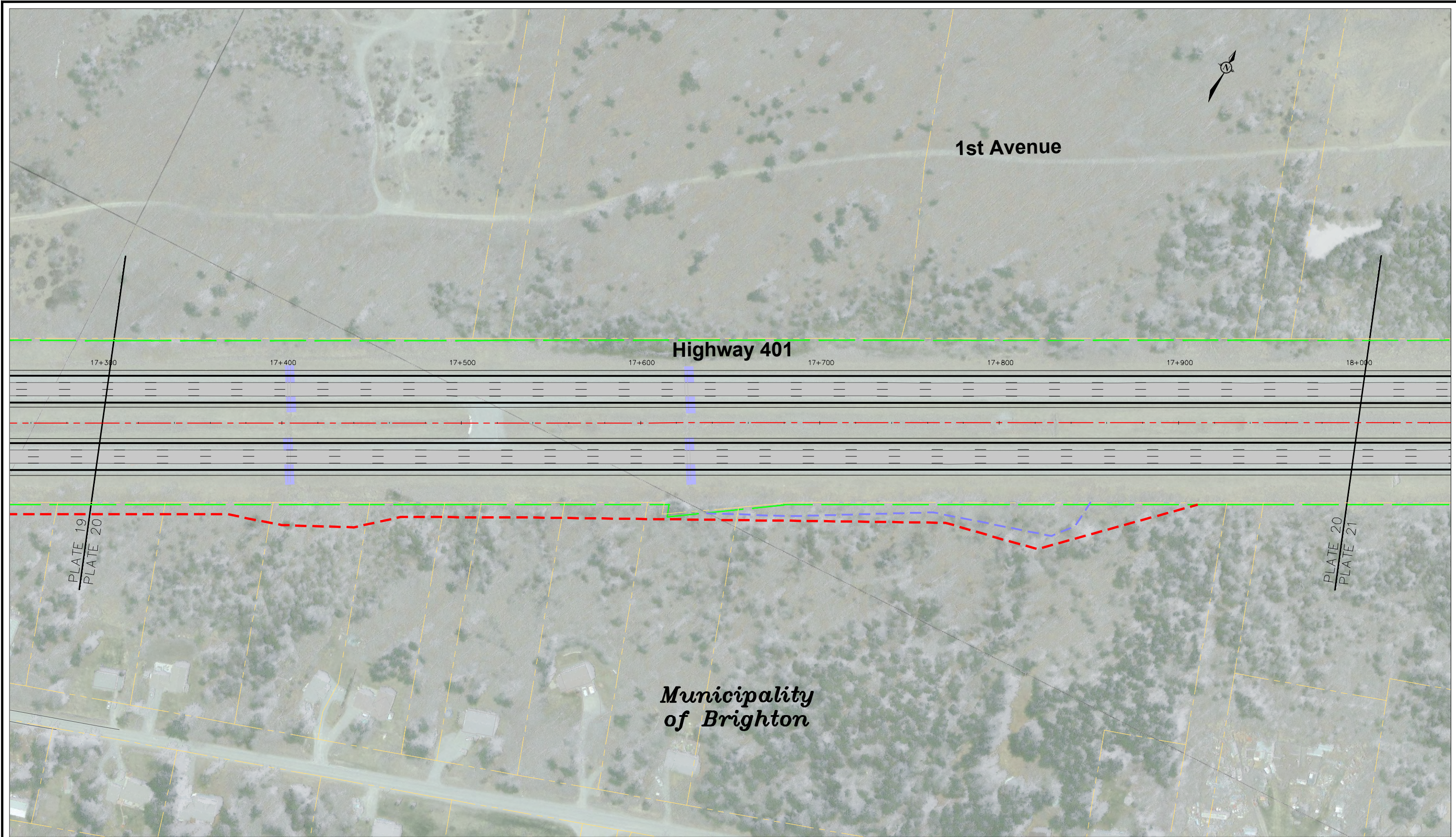

PROJECT TITLE
 G.W.P. 4054-17-00
 Highway 401 Improvements, Colborne to Brighton
 (Assignment # 4016-E-0034)
 Preliminary Design and EA Study

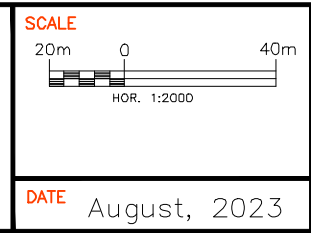

LEGEND	
	PROPOSED ROADWAY
	EXISTING ROADWAY
	PROPOSED PROPERTY REQUIREMENT (ULTIMATE 8-LANE)
	PROPOSED PROPERTY REQUIREMENT (INTERIM 6-LANE)
	EXISTING HIGHWAY 401 CENTERLINE
	EXISTING MTO ROW
	EXISTING PROPERTY
	PROPOSED RETAINING WALL
	PROPOSED CULVERT STRUCTURE
	EXISTING CULVERT
	PROPOSED STRUCTURE

DRAWING TITLE
 RECOMMENDED PLAN
 HIGHWAY 401 - 8 LANES (ULTIMATE)
 PRELIMINARY DESIGN PLATES

PLATE
 20