

**PROJECT TITLE**  
 G.W.P. 4054-17-00  
 Highway 401 Improvements, Colborne to Brighton  
 (Assignment # 4016-E-0034)  
 Preliminary Design and EA Study

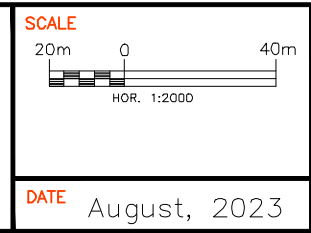

LEGEND	
	PROPOSED ROADWAY
	EXISTING ROADWAY
	PROPOSED PROPERTY REQUIREMENT (ULTIMATE 8-LANE)
	PROPOSED PROPERTY REQUIREMENT (INTERIM 6-LANE)
	EXISTING HIGHWAY 401 CENTERLINE
	EXISTING MTO ROW
	EXISTING PROPERTY
	PROPOSED RETAINING WALL
	PROPOSED CULVERT STRUCTURE
	EXISTING CULVERT
	PROPOSED STRUCTURE

**DRAWING TITLE**  
 RECOMMENDED PLAN  
 HIGHWAY 401 - 8 LANES (ULTIMATE)  
 PRELIMINARY DESIGN PLATES

**PLATE**  
 21

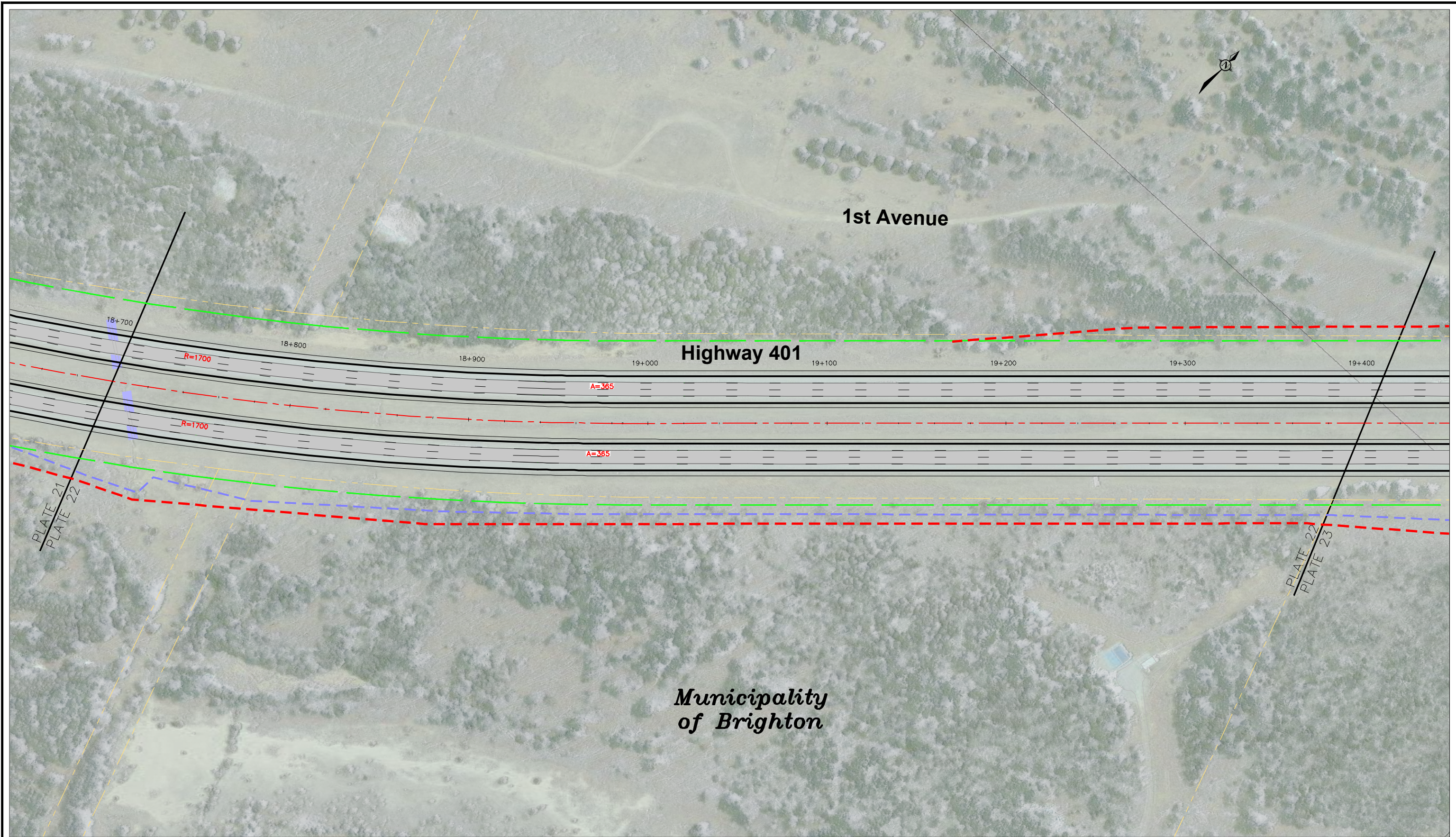

**PROJECT TITLE**  
 G.W.P. 4054-17-00  
 Highway 401 Improvements, Colborne to Brighton  
 (Assignment # 4016-E-0034)  
 Preliminary Design and EA Study

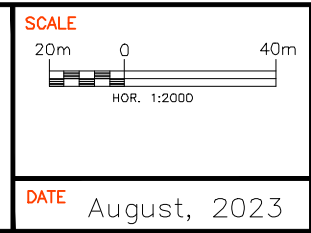

LEGEND	
	PROPOSED ROADWAY
	EXISTING ROADWAY
	PROPOSED PROPERTY REQUIREMENT (ULTIMATE 8-LANE)
	PROPOSED PROPERTY REQUIREMENT (INTERIM 6-LANE)
	EXISTING HIGHWAY 401 CENTERLINE
	EXISTING MTO ROW
	EXISTING PROPERTY
	PROPOSED RETAINING WALL
	PROPOSED CULVERT STRUCTURE
	EXISTING CULVERT
	PROPOSED STRUCTURE

**DRAWING TITLE**  
 RECOMMENDED PLAN  
 HIGHWAY 401 - 8 LANES (ULTIMATE)  
 PRELIMINARY DESIGN PLATES

**PLATE**  
 22

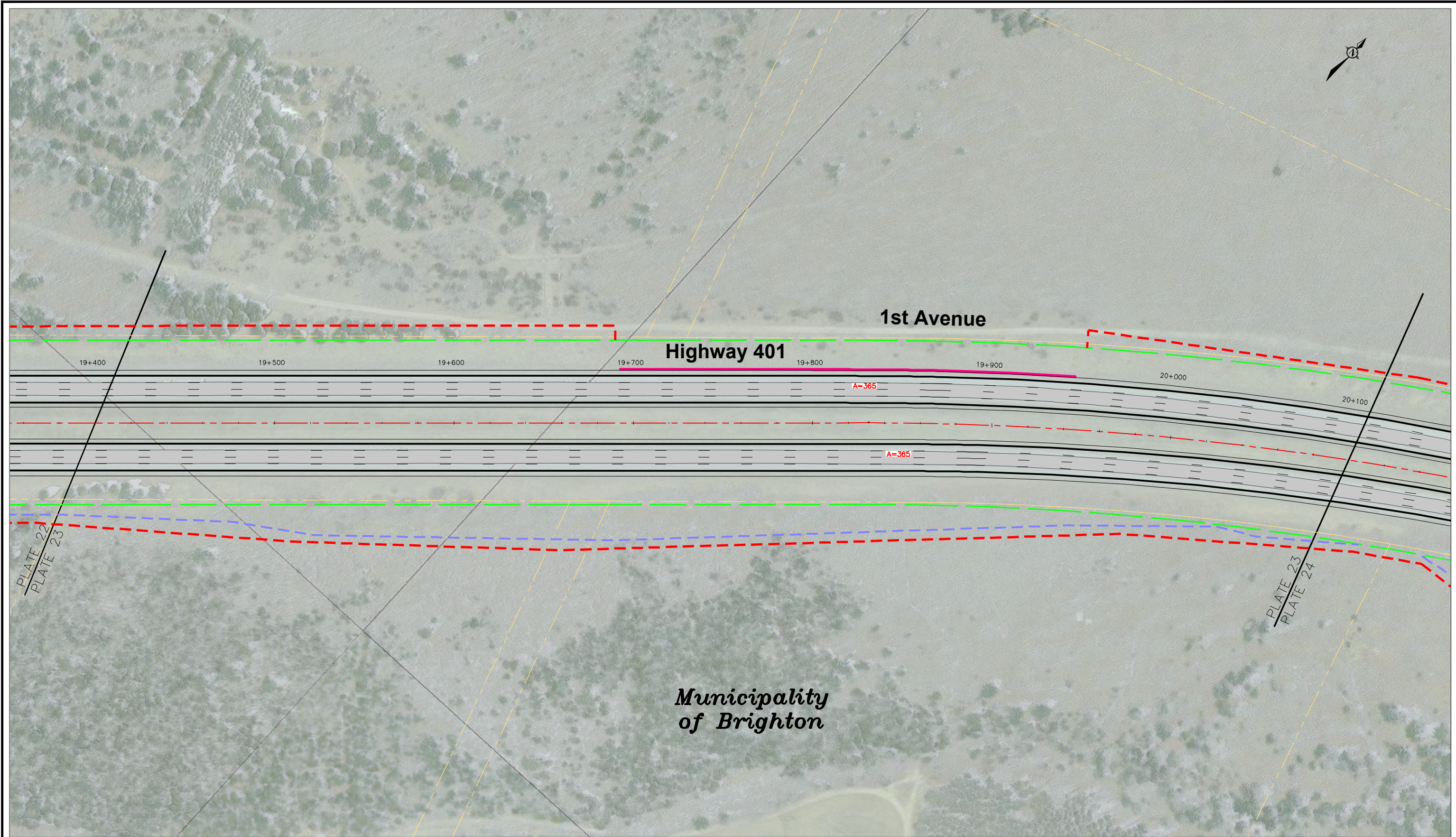

**PROJECT TITLE**  
 G.W.P. 4054-17-00  
 Highway 401 Improvements, Colborne to Brighton  
 (Assignment # 4016-E-0034)  
 Preliminary Design and EA Study

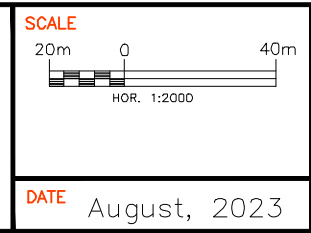

**LEGEND**

	PROPOSED ROADWAY		EXISTING MTO ROW
	EXISTING ROADWAY		EXISTING PROPERTY
	PROPOSED PROPERTY REQUIREMENT (ULTIMATE 8-LANE)		PROPOSED RETAINING WALL
	PROPOSED PROPERTY REQUIREMENT (INTERIM 6-LANE)		PROPOSED CULVERT STRUCTURE
	EXISTING HIGHWAY 401 CENTERLINE		EXISTING CULVERT
			PROPOSED STRUCTURE

**DRAWING TITLE**  
 RECOMMENDED PLAN  
 HIGHWAY 401 - 8 LANES (ULTIMATE)  
 PRELIMINARY DESIGN PLATES

**PLATE**  
 23

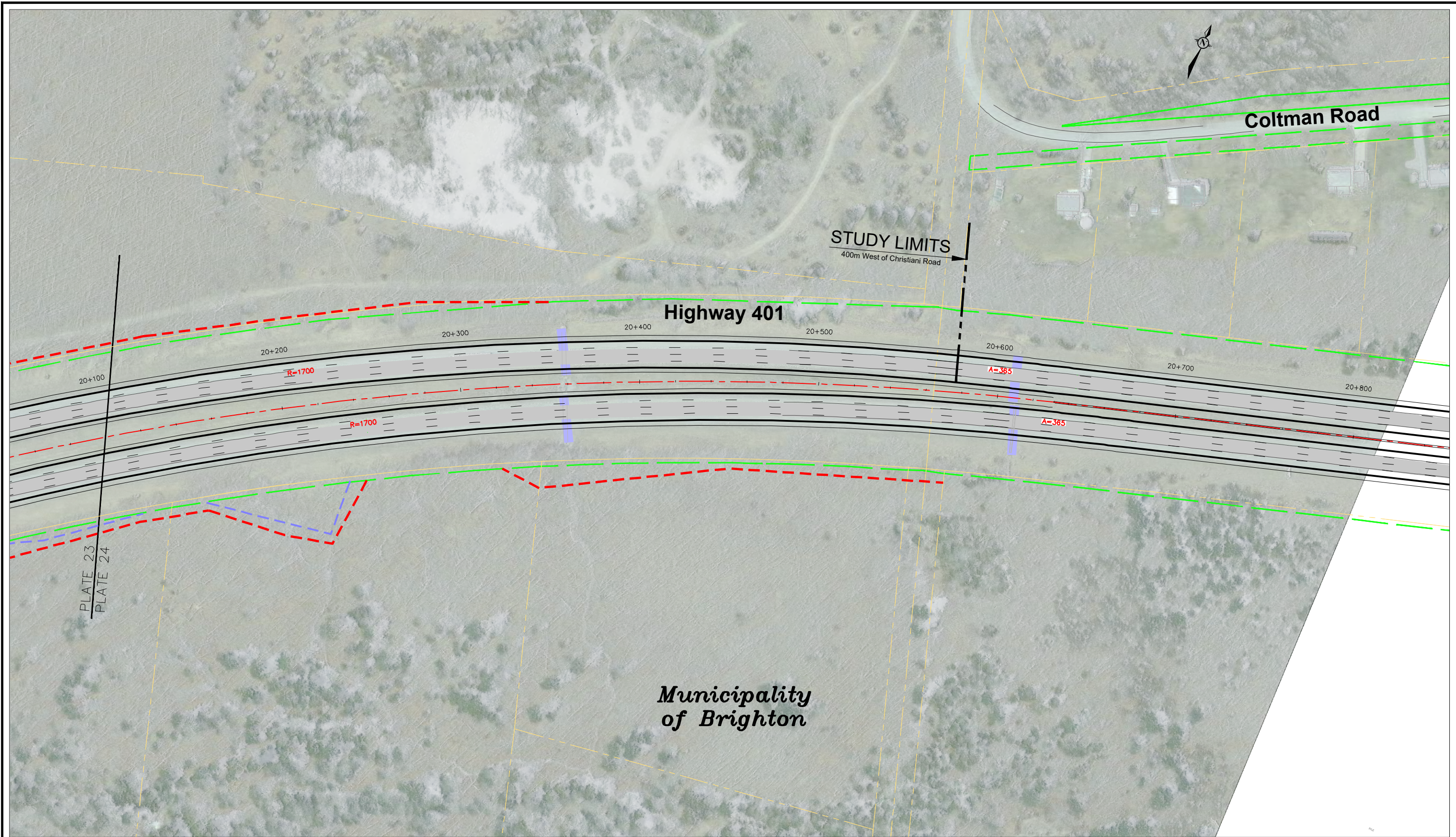

**PROJECT TITLE**  
 G.W.P. 4054-17-00  
 Highway 401 Improvements, Colborne to Brighton  
 (Assignment # 4016-E-0034)  
 Preliminary Design and EA Study

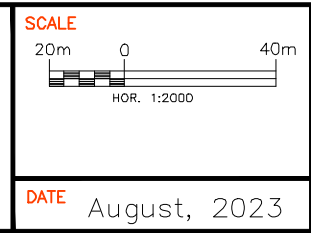

**LEGEND**

	PROPOSED ROADWAY		EXISTING MTO ROW
	EXISTING ROADWAY		EXISTING PROPERTY
	PROPOSED PROPERTY REQUIREMENT (ULTIMATE 8-LANE)		PROPOSED RETAINING WALL
	PROPOSED PROPERTY REQUIREMENT (INTERIM 6-LANE)		PROPOSED CULVERT STRUCTURE
	EXISTING HIGHWAY 401 CENTERLINE		EXISTING CULVERT
			PROPOSED STRUCTURE

**DRAWING TITLE**  
 RECOMMENDED PLAN  
 HIGHWAY 401 - 8 LANES (ULTIMATE)  
 PRELIMINARY DESIGN PLATES

**PLATE**  
 24

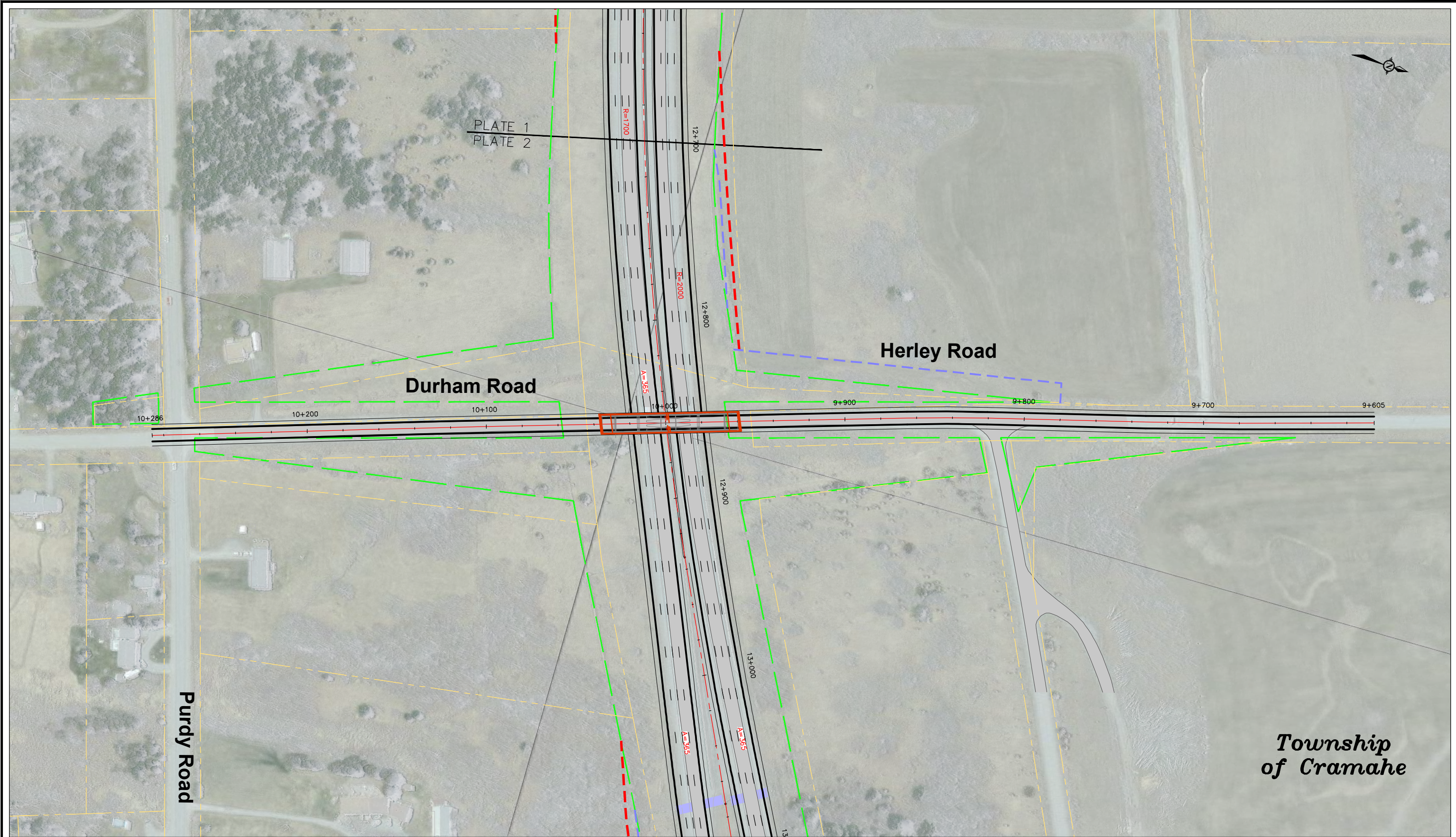

**PROJECT TITLE**  
 G.W.P. 4054-17-00  
 Highway 401 Improvements, Colborne to Brighton  
 (Assignment # 4016-E-0034)  
 Preliminary Design and EA Study

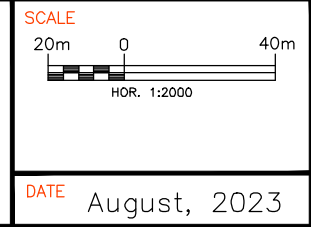

**LEGEND**

	PROPOSED ROADWAY		EXISTING MTO ROW
	EXISTING ROADWAY		EXISTING PROPERTY
	PROPOSED PROPERTY REQUIREMENT (ULTIMATE 8-LANE)		PROPOSED RETAINING WALL
	PROPOSED PROPERTY REQUIREMENT (INTERIM 6-LANE)		PROPOSED CULVERT STRUCTURE
	EXISTING HIGHWAY 401 CENTERLINE		EXISTING CULVERT
	PROPOSED STRUCTURE		

**DRAWING TITLE**  
 RECOMMENDED PLAN  
 HIGHWAY 401 - 8 LANES (ULTIMATE)  
 PRELIMINARY DESIGN PLATES

**PLATE**  
 25

*Township of Cramahe*

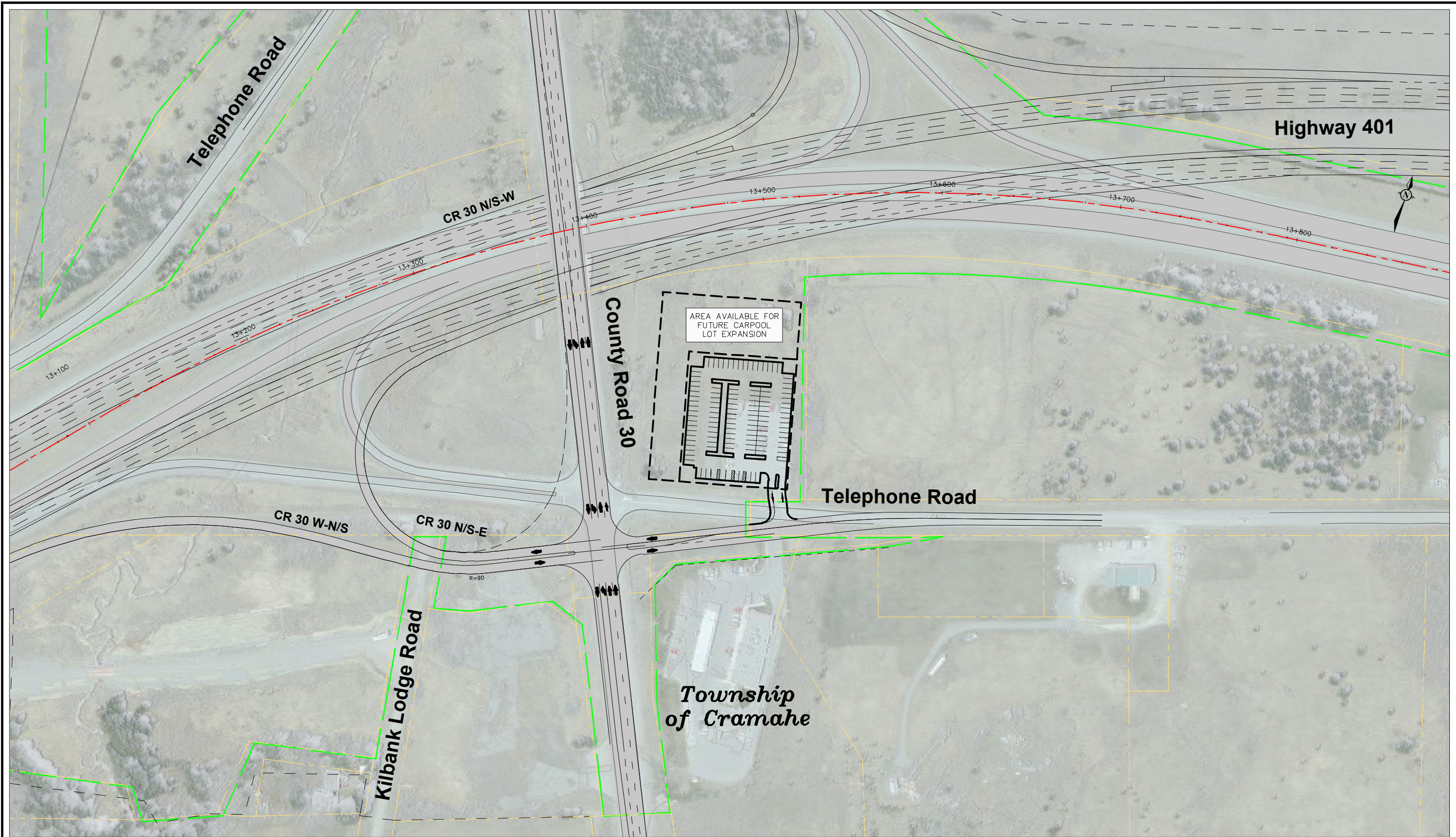

**PROJECT TITLE**  
 G.W.P. 4054-17-00  
 Highway 401 Improvements, Colborne to Brighton  
 (Assignment # 4016-E-0034)  
 Preliminary Design and EA Study

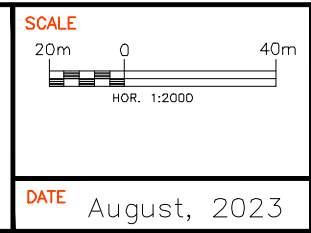

**LEGEND**

	PROPOSED ROADWAY		EXISTING MTO ROW
	EXISTING ROADWAY		EXISTING PROPERTY
	PROPOSED PROPERTY REQUIREMENT (ULTIMATE 8-LANE)		PROPOSED RETAINING WALL
	PROPOSED PROPERTY REQUIREMENT (INTERIM 6-LANE)		PROPOSED CULVERT STRUCTURE
	EXISTING HIGHWAY 401 CENTERLINE		EXISTING CULVERT
			PROPOSED STRUCTURE

**DRAWING TITLE**

RECOMMENDED PLAN  
 HIGHWAY 401 - 8 LANES (ULTIMATE)  
 PRELIMINARY DESIGN PLATES

**PLATE**

26