

APPENDIX J

Contamination Overview Study

THE ONTARIO MINISTRY OF TRANSPORTATION
GWP 4054-17-00

HIGHWAY 401 PLANNING STUDY FROM COLBORNE TO BRIGHTON: PRELIMINARY DESIGN AND CLASS ENVIRONMENTAL ASSESSMENT STUDY

CONTAMINATION OVERVIEW STUDY

JULY 28, 2021





HIGHWAY 401
PLANNING STUDY
FROM COLBORNE TO
BRIGHTON:
PRELIMINARY
DESIGN AND CLASS
ENVIRONMENTAL
ASSESSMENT STUDY
CONTAMINATION
OVERVIEW STUDY

THE ONTARIO MINISTRY OF
TRANSPORTATION

DATE: JULY 28, 2021

WSP
SUITE 300
4 HUGHSON STREET SOUTH
HAMILTON, ON, CANADA L8N 3Z1

T: +1 905 529-4414
F: +1 905 521-2699
WSP.COM



July 28, 2021

THE ONTARIO MINISTRY OF TRANSPORTATION
1335 John Counter Boulevard, P.O. Box 4000
Kingston, Ontario
K7L 5A3

Attention: Mr. Muhammad Waseem, P.Eng.

Dear Sir:

**Subject: CONTAMINATION OVERVIEW STUDY: HIGHWAY 401 FROM
COLBORNE TO BRIGHTON**

Client ref.: GWP 4054-17-00

WSP Canada Inc. (WSP) was retained by the Ontario Ministry of Transportation (MTO) to conduct a Contamination Overview Study (COS) as part of the Preliminary Design and Class Environmental Assessment Study.

The purpose of this COS is to determine the presence/absence of potential contamination within the Highway 401 Colborne to Brighton Study Area and provide recommendations for further environmental work.

We trust that the attached report is satisfactory for your purposes at this time. Please contact the undersigned should you have any questions or concerns.

Yours sincerely,

Shannon Veenendaal, M.Sc., P.Geo.
Environmental Scientist

Derek Stewart, M.Sc., P.Geo., QPESA
Senior Technical Reviewer

SUITE 300
4 HUGHSON STREET SOUTH
HAMILTON, ON, CANADA L8N 3Z1

T: +1 905 529-4414
F: +1 905 521-2699
wsp.com

SIGNATURES

PREPARED BY



July 27, 2021

Shannon Vautour, M.Sc., P.Geo.
Environmental Scientist

Date

REVIEWED AND APPROVED BY



July 27, 2021

Derek Stewart, M.Sc., P.Geo., QP_{ESA}
Senior Reviewer

Date

WSP Canada Inc (WSP) prepared this report solely for the use of the intended recipient, THE ONTARIO MINISTRY OF TRANSPORTATION, in accordance with the professional services agreement. The intended recipient is solely responsible for the disclosure of any information contained in this report. The content and opinions contained in the present report are based on the observations and/or information available to WSP at the time of preparation. If a third party makes use of, relies on, or makes decisions in accordance with this report, said third party is solely responsible for such use, reliance or decisions. WSP does not accept responsibility for damages, if any, suffered by any third party as a result of decisions made or actions taken by said third party based on this report. This limitations statement is considered an integral part of this report.

The original of this digital file will be conserved by WSP for a period of not less than 10 years. As the digital file transmitted to the intended recipient is no longer under the control of WSP, its integrity cannot be assured. As such, WSP does not guarantee any modifications made to this digital file subsequent to its transmission to the intended recipient.



TABLE OF CONTENTS

EXECUTIVE SUMMARY	1
1 INTRODUCTION.....	3
1.1 Background.....	3
1.2 Project Objective	3
1.3 Scope of Work	6
2 STUDY AREA SETTING	7
2.1 Description of the Study Area.....	7
2.2 Current Surrounding Land Use.....	7
2.3 Topography and Drainage.....	7
2.4 Areas of Natural and Scientific Interest	7
2.5 Physiography.....	8
2.6 Geology	8
2.6.1 Quaternary Geology.....	8
2.6.2 Bedrock Geology.....	8
2.7 Hydrogeology	8
3 REVIEW OF RECORDS	10
3.1 Existing Reports	10
3.2 Aerial Photography	11
3.3 Historical Maps	11
3.4 Municipal Records	11
3.5 ERIS Environmental and Historical Information	12
3.6 Ministry of the Environment, Conservation and Parks Information	16
3.6.1 Coal Gasification Plant Inventory	16
3.6.2 Brownfield Environmental Site Registry.....	16
3.6.3 Waste Disposal Site Inventory (1991).....	16
3.6.4 Federal Contaminated Site Inventory	17



3.7	Water Wells	17
4	STUDY AREA RECONNAISSANCE	18
4.1	Actual Sources of Contamination.....	18
4.2	Potential Sources of Contamination	18
4.2.1	Commercial and Industrial Land use.....	23
4.2.2	Oil/Gas Pipelines.....	24
4.2.3	Agricultural Operations	24
4.2.4	Hydro Corridors	24
4.2.5	Vehicular Traffic and Road Debris	24
5	AREAS OF POTENTIAL ENVIRONMENTAL CONCERN	26
5.1	APECs with High Potential for Contamination.....	26
5.2	APECs with Moderate Potential for Contamination.	28
5.3	APECs with Low Potential for Contamination.....	29
6	ASSESSOR QUALIFICATIONS.....	30
6.1	WSP Canada Inc.	30
6.2	Technical Lead.....	30
6.3	Technical Review	30
6.4	Technical Support	31
7	STANDARD LIMITATIONS	32
8	REFERENCES	34

TABLES

TABLE 1	SUMMARY OF AERIAL PHOTOGRAPHY	11
TABLE 2	SUMMARY OF ENVIRONMENTAL INFORMATION PRESENTED IN ERIS DATABASE	12
TABLE 3	APECS WITH HIGH POTENTIAL FOR CONTAMINATION IN STUDY AREA 26	
TABLE 4	APECS WITH MODERATE POTENTIAL FOR CONTAMINATION IN THE STUDY AREA	28

FIGURES

FIGURE 1	- SITE LOCATION	5
FIGURE 2A	- AREAS OF POTENTIAL ENVIRONMENTAL CONCERN	19
FIGURE 2B	- AREAS OF POTENTIAL ENVIRONMENTAL CONCERN	20
FIGURE 2C	- AREAS OF POTENTIAL ENVIRONMENTAL CONCERN	21
FIGURE 2D	- AREAS OF POTENTIAL ENVIRONMENTAL CONCERN	22

APPENDICES

A	AERIAL PHOTOGRAPHS
B	ERIS ECOLOG REPORT
C	WATER WELL RECORDS

EXECUTIVE SUMMARY

WSP Canada Inc. (WSP) was retained by the Ministry of Transportation Ontario (the Ministry) to undertake the Class Environmental Assessment (EA) and Preliminary Design for the Highway 401 replacement and rehabilitation of bridges and structural culverts, establishing the future Highway 401 footprint for an interim six lanes, and ultimate eight lanes, to address current and future transportation needs.

As part of the Class EA and Preliminary Design, WSP completed a Contamination Overview Study (COS). The limits of the COS study include Highway 401, from 0.8 km east of Percy Street in Colborne, Ontario, to 0.4 km west of Christiani Road in Peterborough, Hastings and the County of Northumberland, Ontario (herein referred to as the “Project Limits”).

A previous EA was completed by WSP (formerly McCormick Rankin/Ecoplans) in 2005 under GWP 256-98-00 for Highway 401 for the County Road 30 interchange. For the purposes of the COS, the Study Area for this report, which includes a 250m buffer on either side of the centreline of Highway 401, includes the commuter parking lot on the southeast corner of Highway 401 and County Road 30, and excludes the area completed in the previous EA.

The principal objective of this COS was to identify and review properties/areas with actual or potential site contamination that may impact future highway improvements and to identify appropriate future environmental work and mitigation measures required to be implemented during the construction phase of the project. The results of the COS will be used during transportation studies and EA studies to assist in the selection of the preferred alternative, or the rejection of alternatives where potential environmental concern may prove significant.

The scope of work undertaken for this COS included records review (geological, physiographic, hydrogeological, aerial photographs, municipal government reports and records, ERIS Ecolog), a Study Area Reconnaissance, and reporting. Based on the review of information, areas of potential environmental concern (APECs) were identified and categorized based on high, moderate or low capacity to contaminate the surrounding lands.

HIGH APECS

Based on the findings of this report, five (5) APECs with high potential for contamination have been identified within the Study Area:

- A Shell Gas Station located at 15355 Telephone Road East (formerly 845 and 849 County Road 30). Located in the central portion of the Study Area;
- A former gas station was located on the south west corner of Highway 401 and County Road 30. The property was observed to be vacant during the Site reconnaissance;

- A quarry located on Purdy Road, 0.4 km west of Lake Road. South of Highway 401. Salt dome present;
- A quarry located on Telephone Road, 2.13 km west of Christiani Road. South of Highway 401; and
- Highway 401 from Percy Road to Christiani Road due to several fuel spills throughout the highway corridor.

MODERATE APECS

Based on the findings of this report, two (2) APECS with moderate potential for contamination have been identified within the Study Area:

- Fidelity Landscaping located at 512 Purdy Road; and
- Brighton Car Park located at 15336 Telephone Road.

Recommendations for High and Moderate APECS:

Property Acquisitions Environmental Due Diligence: For the purpose of undertaking the future roadway construction, if property acquisitions are required within APECS with high and moderate potential for contamination, it is recommended that property Specific Phase One ESAs (and if necessary, Phase Two ESAs) be completed in such areas in support of the property acquisition.

Road Construction and Management of Surplus/Excess Soil: With respect to construction activities and management of surplus/excess soil, WSP recommends that a soil contaminant investigation, where excavation is proposed, be carried out by a qualified environmental consultant to assess soil quality in support of surplus/excess soil management in areas within or in close proximity to APECS with high and moderate potential for contamination.

LOW APECS

All other areas not indicated as high or moderate are considered to have a low potential for site contamination. The areas are generally classified as natural areas, open space or residential land use, which are not suspected of using chemical compounds harmful to the environment or human health.

Recommendations:

No additional environmental investigations are recommended for APECS with a low potential for contamination.

1 INTRODUCTION

1.1 BACKGROUND

WSP Canada Inc. (WSP) was retained by the Ministry of Transportation Ontario (the Ministry) to undertake the Class Environmental Assessment (EA) and Preliminary Design for the Highway 401 replacement and rehabilitation of bridges and structural culverts, establishing the future Highway 401 footprint for an interim six lanes, and ultimate eight lanes, to address current and future transportation needs.

As part of the Class EA and Preliminary Design, WSP completed a Contamination Overview Study (COS). The limits of the COS study include Highway 401, from 0.8 km east of Percy Street in Colborne, Ontario, to 0.4 km west of Christiani Road in Peterborough, Hastings and the County of Northumberland, Ontario (herein referred to as the “Project Limits”).

WSP conducted the Contaminated Overview Study (COS) as part the Preliminary Design and Environmental Assessment Study. Activities included consultation, investigations, and reviewing of background information, in support of the phasing and implementation of future environmental assessment specifications. A previous EA was completed by WSP (formerly McCormick Rankin/ECoplans) in 2005 under GWP 256-98-00 for Highway 401 for the County Road 30 interchange. For the purposes of the COS, the Study Area for this report, which includes a 250m buffer on either side of the centreline of Highway 401, includes the commuter parking lot on the southeast corner of Highway 401 and County Road 30, and excludes the area completed in the previous EA. The Project Limits and Study Area is shown on **Figure 1**.

It should be noted that this COS is intended as a broad level assessment of actual and potential sources of site contamination within a given area and is based solely on the known current and former land uses/activities within and surrounding the corridor. This study is not a full liability assessment of each property potentially impacted by the undertaking, and it does not constitute a Phase I Environmental Site Assessment (ESA) as defined by the Canadian Standards Association (CSA Z768-01) and Ontario Regulation 153/04 (O. Reg. 153/04), as amended.

1.2 PROJECT OBJECTIVE

The principal objective of this COS was to identify and review properties/areas with actual or potential site contamination that may impact future highway improvements and to identify appropriate future environmental work and mitigation measures required to be implemented during the construction phase of the project. The results of the COS will be used during transportation studies and EA studies to assist in the selection of the preferred alternative, or the rejection of alternatives where potential environmental concern may prove significant.

For the purpose of this study, contamination is defined as a material or condition present in the soil, groundwater, or surface water, which may have an adverse effect on human health or the natural environment (e.g., soil, water, and land).



LEGEND:

- SITE LIMITS
- 250m STUDY AREA
- WATERBODIES

TITLE: SITE LOCATION		
PROJECT: CONTAMINATION OVERVIEW STUDY HIGHWAY 401 WIDENING BETWEEN PERCY ROAD AND CHRISTIANI ROAD PETERBOROUGH, HASTINGS, AND NORTHUMBERLAND COUNTY, ONTARIO		
CLIENT: ONTARIO MINISTRY OF TRANSPORTATION		
	PROJECT NO.:	REVIEWED BY:
	17M-01712-11	AB
DATE:	FIGURE:	
JULY 2021	1	

1.3 SCOPE OF WORK

The scope of work undertaken for this COS included the following tasks:

Records Review

- *Review of Physiographic, Geological and Hydrogeological Maps and Reports* – to identify the general physiography, geology and hydrogeology within and surrounding the Study Area in an effort to understand the fate of any actual or potential site contamination;
- *Review of Existing Reports and Historical Records* – to review any relevant environmental information previously collected for the Study Area and surrounding properties;
- *Review of Aerial Photographs* – to identify areas of potential environmental concern within and adjacent to the Study Area;
- *Review of Ministry of the Environment, Conservation and Parks (MECP) Data through an EcoLog ERIS (Environmental Risk Information Services) Report* – to review any previously collected information on former waste disposal sites, former coal gasification plants, brownfield sites registered under the Environmental Site Registry (ESR) and polychlorinated biphenyls (PCB) storage sites located within the Study Area;
- *Review of Private Source Data through an Ecolog ERIS (ERIS) Report* – to provide relevant information on private and retail fuel storage tanks, automotive wrecking and supply facilities, Andersons waste disposal sites (including Certificates of Approval), and O. Reg. 347 registered waste generators; and
- *Review of Municipal and Regional Data* – to identify any potentially contaminated sites located within the Study Area.

Study Area Inspection

- *Visual Reconnaissance* – to broadly identify properties/areas that pose a potential for site contamination, either based on the nature of their operations/land use (e.g. service stations, industrial areas) or by visual evidence of contamination (e.g. piles of waste, surface staining). This inspection was limited to a non-intrusive roadside inspection.

Reporting

- *Compilation, Evaluation and Discussion of Key Findings* – thorough review of all information gathered pertaining to the Study Area and undertaking;
- *Conclusions and Recommendations* – concluding remarks on the presence / probability of actual or potential contamination within the Study Area, and recommendations for any follow-up work; and
- *Preparation of a Factual and Concise Report* – written documentation of the results into a technical report.

2 STUDY AREA SETTING

2.1 DESCRIPTION OF THE STUDY AREA

The Study Area included a 250 m buffer on either side of the centreline of Highway 401 from 0.8 km east of Percy Street to 0.69 km west of County Road 30, and from 0.89 km east of County Road 30 to 0.4 km west of Christiani Street. The commuter parking lot on the southeast corner of Highway 401 and County Road 30 was also included in the Study Area with a 250 m buffer. A previous EA was completed by WSP (formerly McCormick Rankin/Ecoplans) in 2005 under GWP 256-98-00 for Highway 401 for the County Road 30 interchange, and therefore this area was not included in the Study Area.

The Study Area is shown on **Figure 1**.

2.2 CURRENT SURROUNDING LAND USE

Land uses in the Study Area are predominantly agricultural and residential. There were two areas where commercial land uses were present within the Study Area at Percy Street and Purdy Road, and at County Road 30 and Telephone Road. Lands immediately adjacent to the Project Limits are shown on **Figure 1**.

2.3 TOPOGRAPHY AND DRAINAGE

According to map 031C04 from the Toporama mapping tool from the Ministry of Natural Resources and Forestry (MNR) (MNR, 2017), the ground surface elevation within the Study Area ranges from approximately 176 metres above sea level (masl) in the west portion of the Study Area, to 181 masl to the east. Topography of the region generally slopes southward towards Lake Ontario to the south.

The Study Area contains several water bodies including a tributary of Colborne Creek (west portion of the Study Area), Little Lake and Biddy Creek (central portion of the Study Area), and a tributary of Proctors Creek (east portion of the Study Area). The inferred water flow is south, towards Lake Ontario.

2.4 AREAS OF NATURAL AND SCIENTIFIC INTEREST

One (1) Area of Natural and Scientific Interest (ANSI) was identified within the Study Area. The ANSI, Brighton Bluff, is located north of Highway 401 between County Road 26 and Christiani Road in Quinte West.

2.5 PHYSIOGRAPHY

According to Chapman and Putnam's "The Physiography of Southern Ontario, Third Edition" (1984), the Study Area is located within two physiographic regions: the east and west portions of the Study Area are within the Iroquois Plain, and the central portion of the Study Area is within the South Slope.

The Iroquois Plain extends around the western part of Lake Ontario from Niagara River to Trent River. Surficial geology in the region is composed of sandy silt to silty sand till and a mixture of sand, gravel, silt and clay, and basal deposits of glacial origin (OGS, 2013). Within the Study Area in the vicinity of Colborne, numerous drumlins are present with areas of lacustrine deposits composed of sand, fine sand, and silt.

The South Slope is the southern slope of the Oak Ridges Moraine, including a strip south of the Peel Plain. The South Slope contains a variety of soils, included sandy tills in the east, and clayey tills in the west, and the region is mostly drumlinized.

2.6 GEOLOGY

2.6.1 QUATERNARY GEOLOGY

According to the "Surficial Geology of Southern Ontario" (OGS, 2013), the Study Area is dominated by a mixture of sand, gravel, silt and clay deposits of glaciolacustrine origin from foreshore, basal and Littoral deposits. Stone-poor sandy silt to silty sand till is also observed in a few locations within the Study Area. Modern alluvial deposits and organic deposits were noted in two culvert locations along the Highway 401, approximately 2 to 3 km west of Country Road 30. Glaciofluvial gravelly river deposits were also noted at the County Road 26 intersection with Highway 401.

2.6.2 BEDROCK GEOLOGY

According to the "Bedrock Geology of Ontario" (OGS, 2013), the Study Area is underlain by the bedrock from the Lindsay formation, part of the Simcoe group from the middle Ordovician. Bedrock deposits are primarily limestone.

2.7 HYDROGEOLOGY

The Study Area is located within the jurisdiction of the Lower Trent Conservation (LTC). According to "The Hydrogeology of Southern Ontario" (Singer et al., 2003), the LTC is part of the Trent River Drainage Basin and overburden is characterized by thin overburden in the northern portion, and thicker overburden in the southern part of the basin.

The overburden within the basin consists of glacial, glaciofluvial and glaciolacustrine sediments of Pleistocene age with alluvial and swamp deposits of Recent age. Overburden wells account for 17,982 of the wells within the basin and are identified to be an important source of water supply.

The Trent River Drainage Basin bedrock is characterized by the Lindsay Formation, which consists of fine to coarse grained limestone with undulating shales (Rowell & Gao, 2010). There are 26,541 bedrock wells within the basin, indicating that both the bedrock and overburden are important sources of water supply (Singer et. al., 2003).

3 REVIEW OF RECORDS

WSP completed a comprehensive records review for the Study Area. The purpose of the records review was to collect information on past activities that may have contributed to contamination within the Study Area.

3.1 EXISTING REPORTS

A Transportation Environmental Study Report (TESR) was prepared for Highway 401 / County Road 30 interchange on behalf of the Ministry of Transportation by WSP (formerly McCormick Rankin Corporation/Ecoplans Limited) in October 2005. Although this area is not in the Study Area of the current report, the reports cover the area of the commuter parking lot that is included in the Study Area. The reports are summarized below.

- The TESR was conducted to address the immediate and interim improvements and identify long term ultimate requirements for the rehabilitation and widening of Highway 401;
- The preliminary site investigation identified two former gas stations on the south side of the interchange (15355 Telephone Road East and the south west corner of the interchange). The TESR noted that at the time of site reconnaissance, the gas station at 15355 Telephone Road East had removed the gas pumps and remained as a commercial establishment;
- The former gas station on the southwest corner of the interchange had been demolished, with a gravel pad remaining at the location. The TSSA was contacted and indicated the gas station had closed in 1994;
- The TESR noted that in 2003, Preliminary Site Screenings (PSSs) were conducted on the two gas station properties. At 15355 Telephone Road East, the commercial establishment was abandoned, and vent pipes and an old air conditioning unit was observed on the property. A covered well and an underground utility access door on the west side of the commercial building was noted. For the second site on the south west corner of the interchange, eleven (11) monitoring wells were observed along the east portion of the property, along with a closed well and an abandoned truck cargo attachment;
- The TESR notes that in June 2005, Phase I ESAs were conducted at both gas station properties;
- The TESR also identified the carpool parking lot on the southeast quadrant of the interchange (part of the Study Area), which included a forty-six (46) vehicle capacity lot and is situated on a levelled fill area with room for expansion.

3.2 AERIAL PHOTOGRAPHY

Aerial photographs obtained from the National Air Photo Library (NAPL) and were reviewed for the years 1948, 1967, 1981, and 1995 and are presented in **Appendix A**. Significant observations noted within the Study Area are included in **Table 1** below.

Table 1 Summary of Aerial Photography

AERIAL YEAR	OBSERVATIONS
1948	The Study Area was predominantly rural with residential farms and homes. Lake Street, County Road 26 and Christiani Street were present running north to south at this time, along with Telephone Road running east to west. Highway 401 was not constructed at this time.
1967	Highway 401 has been constructed through the Study Area. The surrounding land use remained predominantly rural.
1981	The majority of the Study Area remains rural/residential. A gas station is visible at the Highway 401 and County Road 30 interchange.
1995	Further residential development throughout the Study Area, but predominantly rural/undeveloped.

3.3 HISTORICAL MAPS

Fire Insurance Plans (FIPs) were not available for the Study Area as the area is primarily rural.

3.4 MUNICIPAL RECORDS

WSP contacted the Northumberland County in September 2020, requesting a search of their general records for any relevant environmental information pertaining to the Study Area, including records or environmental complaints, spills or notifications, and building permits. These documents may provide site plan development information which may include facilities, buildings and/or structures of potential environmental significance

(e.g., fuel storage and dispensing areas, waste oil tanks and oil/water separators, and waste management areas), active or closed waste disposal sites or historical activities, and any spill and environmental compliance notifications/complains. The purpose of the review was to obtain information on properties, located within the Study Area, which have the potential for site contamination.

A response from Northumberland County has not been received at the time of this report. Upon receipt of any pertinent information, WSP will forward an update to the MTO.

3.5 ERIS ENVIRONMENTAL AND HISTORICAL INFORMATION

The EcoLog ERIS (ERIS) system provides information from federal, provincial and private source databases relating to a defined search area. Each database is divided into records that present information such as company names, addresses, descriptions, status and other pertinent information. Records that fall within a defined kilometre radius of the search area are extracted from the database for review. Records that are not able to be plotted due to incomplete or inaccurate location information are listed in the Unplottable Summary – these records may or may not be within the Study Area. A detailed description of ERIS databases is provided in **Appendix B**.

One standard ERIS report was prepared for the Study Area. The search results of ERIS database identified ninety-seven (97) records with known location within the Study Area. One hundred and forty-eight (148) unplottable records were listed in the unplottable summary. These records are summarized in **Table 2** below:

Table 2 Summary of Environmental Information Presented in ERIS Database

ERIS DATABASE SEARCHED	RESULTS	SIGNIFICANCE OF FINDINGS
Delisted Fuel Tanks	<p>Four (4) records were identified within the Study Area.</p> <ul style="list-style-type: none"> – Three (3) records were listed for the Shell Gas Station, located at 15355 Telephone Road East (formerly 845 and 849 County Road 30); and – One (1) record was listed for Suncor Energy Products Inc. at Concession 3, Highway 401 and County Road 30 (south west corner of Highway 401 and County Road 30). 	High

ERIS DATABASE SEARCHED	RESULTS	SIGNIFICANCE OF FINDINGS
Fuel Storage Tank (FST)	Three (3) FST records were identified within the Study Area. All three records pertained to the Shell Gas Station located at 15355 Telephone Road East (formerly 845 and 849 County Road 30). The records indicate this property is utilized as a gasoline service station, and the tank is a 100,000 litre fibreglass, double wall diesel underground storage tank (UST).	High
Ontario Regulation 347 Waste Generator Summary (GEN)	<p>Nine (9) GEN records were identified within the Study Area.</p> <ul style="list-style-type: none"> — Two (2) records were identified for Shell Gas Station located at 15355 Telephone Road east (formerly 845 and 849 County Road 30). Wastes generated include light fuels; — Five (5) records were identified for the Shell Gas Station located at 15355 Telephone Road (formerly 845 and 849 County Road 30). Wastes generated include light fuels and other specified inorganics; and — Two (2) records were identified for the Corporation of the County of Northumberland Paramedics, located at 232 Purdy Road. Wastes generated include pharmaceuticals and pathological wastes. 	High
Private and Retail Fuel Storage Tanks (PRT)	Two (2) PRT records were identified for the Study Area. Both records pertain to the former Petro Canada Gas Station (south west corner of Highway 401 and County Road 30) and the Shell Gas Station located at 15355 Telephone Road East (formerly 845 and 849 County Road 30).	High
Retail Fuel Storage Tanks (RST)	Two (2) RST records were identified for the Study Area. Both records pertain to the former Petro Canada Gas Station (south west corner of Highway 401 and County Road 30) and the Shell Gas Station located at 15355 Telephone Road East (formerly 845 and 849 County Road 30).	High

ERIS DATABASE SEARCHED	RESULTS	SIGNIFICANCE OF FINDINGS
Ontario Spills (SPL)	<p>Twenty-five (25) SPL sites were identified within the Study Area. The following nine (9) records pertain to spills that could have affected the soil and/or groundwater within the Study Area:</p> <ul style="list-style-type: none"> — A spill of 300 litres of diesel fuel occurred on Highway 401 at marker 508 east bound in 2018 due to a collision; — A spill of 400 litres of diesel fuel occurred on Highway 401 eastbound, 3km west of County Road 30 in 2001. Soil contamination was possible; — A spill of 200 litres of diesel fuel occurred on Highway 401 eastbound and County Road 30 in 1999. Soil contamination was possible; — A spill of 900 litres into the ditch at Highway 401 and County Road 30 in 1991. Possible soil and surface water contamination; — A spill of 175 litres of diesel fuel occurred on Highway 401 westbound lane just west of County Road 30 in 1991. Soil contamination was confirmed; — A spill of 300 litres of diesel fuel at the Shell Station at Highway 401 and County Road 30 in 1990. No details about soil or groundwater contamination was provided; — A spill of 300 litres of diesel to Highway 401 between County Road 26 and Smithfield overpass in 1995. Soil contamination was possible; and — A spill of 250 litres to the grass at 15977 Telephone Road in 2015. No details about soil or groundwater contamination was provided 	High

ERIS DATABASE SEARCHED	RESULTS	SIGNIFICANCE OF FINDINGS
Ontario Spills (SPL)	<p>The following four (4) records pertain to spills that could have affected the soil and/or groundwater within the Study Area, but are of low quantity and ranked moderate concern:</p> <ul style="list-style-type: none"> — A spill of unknown quantity of diesel fuel occurred on Highway 401 W in Brighton in 2013. Surface water contamination was confirmed; — A spill of 5 litres of diesel fuel occurred on Highway 401 Westbound at County Road 30 in 2018. No details about soil or groundwater contamination was provided; — A spill of 30 litres of fuel occurred on Highway 401 at County Road 30 in 2006. Soil contamination was possible; and — A spill of 20 litres of furnace oil to ground due to a fire at 57 McDonald Road in Cramahe in 2004. Soil contamination was possible. 	Moderate
Environmental Activity and Sector Registry (EASR)	One (1) EASR record was identified within the Study Area for Fidelity Engineering & Construction Inc. located at 512 Purdy Road, Colborne.	Low
Environmental Compliance Approval (ECA)	<p>Two (2) ECA records were identified within the Study Area.</p> <ul style="list-style-type: none"> — One (1) record was listed for 2306205 Ontario Inc., located at 849 County Road 30 in Brighton, for sewage works; and — One (1) record was listed for Fidelity Engineering & Construction Inc., located at 512 Purdy Road in Colborne, for approval of a soil conditioner. 	Low

UNPLOTTABLE SUMMARY

The unplottable summary report identified multiple historic diesel fuel and other motor contaminant spills at various locations along Highway 401, due to motor and transport incidents. Additional EBR records were identified for Gary Steacy Dismantling Ltd., which is outside the Study Area, and additional unplottable tank records that are for the Shell Pit Stop located at Highway 401 and County Road 30, which is accounted for above.

3.6 MINISTRY OF THE ENVIRONMENT, CONSERVATION AND PARKS INFORMATION

3.6.1 COAL GASIFICATION PLANT INVENTORY

The Coal Gasification Plant Inventory includes both the “Inventory of Coal Gasification Plant Waste Sites in Ontario-April 1987” and the “Inventory of Industrial Sites Producing or Using Coal Tar and Related Tars in Ontario-November 1988”, collected by the MECP. It identifies industrial sites that produced and continue to produce or use coal tar and other related tars.

According to the ERIS database search, there were no coal gasification plants within the Study Area.

3.6.2 BROWNFIELD ENVIRONMENTAL SITE REGISTRY

The Environmental Site Registry (ESR) is a publicly accessible database documenting any Records of Site Condition (RSC) that have been filed with the MECP since the inception of the ESR in October 2004. The RSC documents any environmental site assessment (i.e., Phase I and Phase II ESAs), site clean-up, and/or site-specific risk-assessment completed at a property. This legal instrument is pursuant to O. Reg. 153/04 of Part XV.1 of the *Ontario Environmental Protection Act*. The significance of the ESR relevant to this COS is that it identifies properties that have been investigated for contamination that could be near the site and therefore have the potential for site contamination.

According to the ERIS database search, no RSCs have been filed for any sites/properties within the Study Area.

3.6.3 WASTE DISPOSAL SITE INVENTORY (1991)

MECP maintains an inventory of known open (active or inactive) and closed disposal sites in the Province of Ontario. "Class A" sites are those that are deemed to have the potential to impact human health because of the proximity to human development; "Class B" sites are those that are deemed to have the potential to impact the environment. Historical and active waste disposal sites were identified within the Study Area.

According to the ERIS database search, no waste disposal sites were identified within the Study Area.

3.6.4 FEDERAL CONTAMINATED SITE INVENTORY

The Federal Contaminated Sites Inventory (FCSI) includes information on all known federal contaminated sites under the custodianship of departments, agencies and consolidated Crown corporations as well as those that are being or have been investigated to determine whether they have contamination arising from past use that could pose a risk to human health or the environment. The inventory also includes non-federal contaminated sites for which the Government of Canada has accepted some or all financial responsibility. It does not include sites where contamination has been caused by, and which are under the control of, enterprise Crown corporations, private individuals, firms or other levels of government.

According to the ERIS database search, there were no federal contaminated sites within the Study Area.

3.7 WATER WELLS

Private water wells are typically present in rural areas. Based on the MECP water well records in **Appendix C**, there is a total of one hundred and twenty-four (124) water wells identified within the Study Area. Of the 124 water wells identified in the Study Area, eight-nine (89) were listed as domestic, fifteen (15) were abandoned, seven (7) were observation/test holes, five (5) were commercial, four (4) were unknown, three (3) were livestock, and one (1) was listed as municipal. The water well record locations are presented on **Figure 2A – 2D**.

During the Study Area reconnaissance, multiple dug wells were observed on residential properties along Purdy Road located south of Highway 401, and McDonald Road, located south of Highway 401 and east of Lake Road.

4 STUDY AREA RECONNAISSANCE

WSP carried out a Study Area reconnaissance on October 5, 2020. The weather was a mix of sun and clouds, with a temperature around 13 degrees Celsius. The purpose of the visit was to document land uses and business operations that may represent a potential source of contamination within the Study Area (e.g., gas stations, auto repair facilities, and industrial operations). The results of the Study Area Reconnaissance have been incorporated into this report. It should be noted that the reconnaissance did not include any building inspections or comprehensive exterior inspections of any properties in the Study Area. Therefore, any inferences regarding the presence or absence of contaminating activities are strictly based on visual observations made from the roadside in publicly accessible area.

Current land uses noted within the Study Area include:

- One (1) current gas station;
- One (1) former gas station;
- Two (2) quarries;
- Highway 401;
- One (1) car pool lot;
- Residential; and
- Agricultural.

Photographs of the observations noted during the Study Area reconnaissance are illustrated on **Figures 2A - 2D**.

4.1 ACTUAL SOURCES OF CONTAMINATION

No actual sources of contamination were identified during the Study Area reconnaissance.

4.2 POTENTIAL SOURCES OF CONTAMINATION

APECs with high and moderate potential for contamination noted during the Study Area reconnaissance are discussed in more detail in the following sections and are illustrated on **Figures 2A - 2D**.

It should be noted that an activity or operation which appears below does not necessarily mean that hazardous substances are used or stored on all sites occupied by that activity, nor that the land use will have any hazardous substances present.



LEGEND:

- MECP Water Well
- SITE LIMITS
- - - 250m STUDY AREA
- WATERBODIES

AREA OF POTENTIAL ENVIRONMENTAL CONCERN

- HIGH
- MEDIUM

TITLE:
AREAS OF POTENTIAL ENVIRONMENTAL CONCERN

PROJECT: CONTAMINATION OVERVIEW STUDY
HIGHWAY 401 WIDENING BETWEEN
PERCY ROAD AND CHRISTIANI ROAD
PETERBOROUGH, HASTINGS, AND
NORTHUMBERLAND COUNTY, ONTARIO

CLIENT:
ONTARIO MINISTRY OF TRANSPORTATION

	PROJECT NO.:	REVIEWED BY:
	17M-01712-11	AB
	DATE:	FIGURE:
	JULY 2021	2A

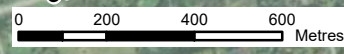



Q1 - Quarry

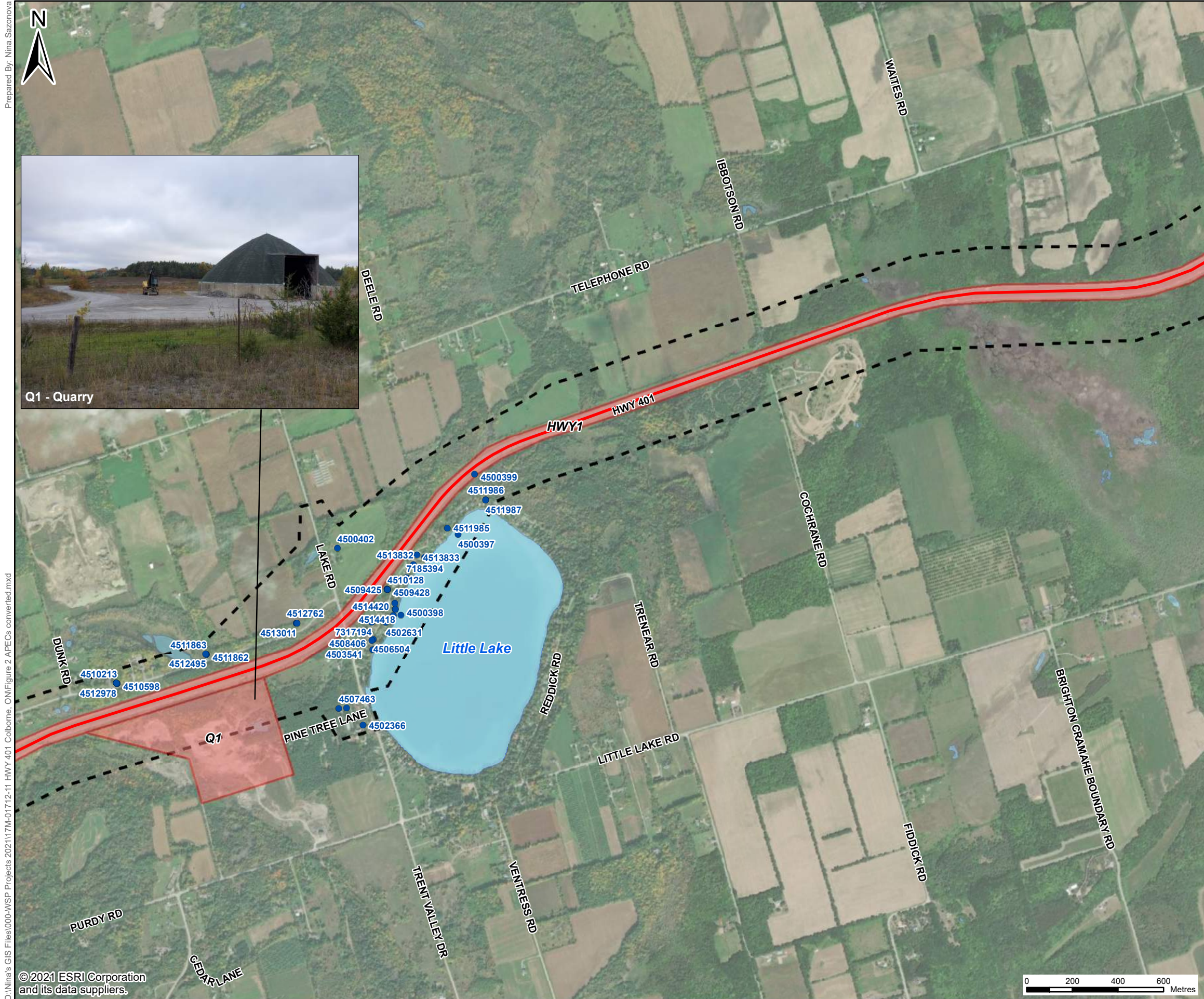

- LEGEND:
- MECP Water Well
 - SITE LIMITS
 - ▭ 250m STUDY AREA
 - WATERBODIES
- AREA OF POTENTIAL ENVIRONMENTAL CONCERN
- HIGH
 - MEDIUM

TITLE:
AREAS OF POTENTIAL ENVIRONMENTAL CONCERN

PROJECT: CONTAMINATION OVERVIEW STUDY
HIGHWAY 401 WIDENING BETWEEN
PERCY ROAD AND CHRISTIANI ROAD
PETERBOROUGH, HASTINGS, AND
NORTHUMBERLAND COUNTY, ONTARIO

CLIENT:
ONTARIO MINISTRY OF TRANSPORTATION

	PROJECT NO.:	REVIEWED BY:
	17M-01712-11	AB
	DATE:	FIGURE:
	JULY 2021	2B

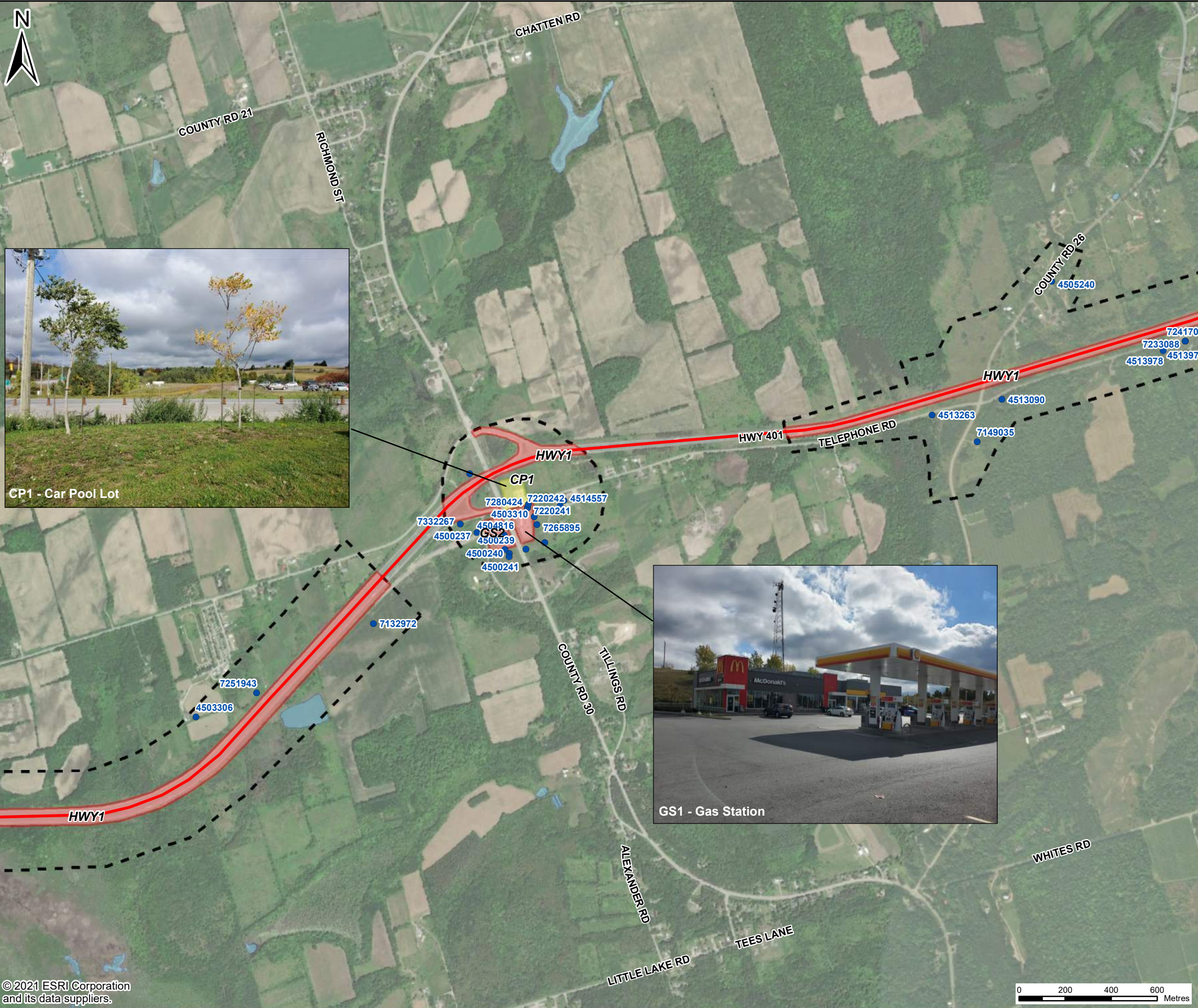

- LEGEND:
- MECP Water Well
 - SITE LIMITS
 - ┌ 250m STUDY AREA
 - WATERBODIES
 - AREA OF POTENTIAL ENVIRONMENTAL CONCERN**
 - HIGH
 - MEDIUM



CP1 - Car Pool Lot



GS1 - Gas Station

TITLE:
AREAS OF POTENTIAL ENVIRONMENTAL CONCERN

PROJECT: CONTAMINATION OVERVIEW STUDY
HIGHWAY 401 WIDENING BETWEEN
PERCY ROAD AND CHRISTIANI ROAD
PETERBOROUGH, HASTINGS, AND
NORTHUMBERLAND COUNTY, ONTARIO

CLIENT:
ONTARIO MINISTRY OF TRANSPORTATION

	PROJECT NO.:	REVIEWED BY:
	17M-01712-11	AB
	DATE:	FIGURE:
	JULY 2021	2C

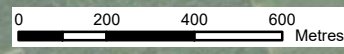



LEGEND:

- MECP Water Well
- SITE LIMITS
- - - 250m STUDY AREA
- WATERBODIES

AREA OF POTENTIAL ENVIRONMENTAL CONCERN

- HIGH
- MEDIUM

TITLE:
AREAS OF POTENTIAL ENVIRONMENTAL CONCERN

PROJECT: CONTAMINATION OVERVIEW STUDY
HIGHWAY 401 WIDENING BETWEEN
PERCY ROAD AND CHRISTIANI ROAD
PETERBOROUGH, HASTINGS, AND
NORTHUMBERLAND COUNTY, ONTARIO

CLIENT:
ONTARIO MINISTRY OF TRANSPORTATION

	PROJECT NO.:	REVIEWED BY:
	17M-01712-11	AB
DATE:	FIGURE:	
JULY 2021	2D	

4.2.1 COMMERCIAL AND INDUSTRIAL LAND USE

Potential soil and groundwater contamination may exist within the Study Area as a result of current and historical commercial/industrial land uses. Below is a summary of operations and activities associated with commercial/industrial land uses identified within the Study Area.

4.2.1.1 FUEL STORAGE TANKS (PRIVATE AND RETAIL)

Gas stations may operate pump islands and have underground storage tanks (USTs) for storing fuel, small storage areas, and occasionally serviced areas for automobile maintenance. Gasoline and diesel fuel are transferred from bulk container trucks to large USTs. Spills at transfer areas and pumps along with the overfilling of and leakage from USTs, are potential sources of contamination. During the Study Area Reconnaissance, one (1) gasoline service station was observed on the south east corner of the County Road 30 and Telephone Road intersection at 15355 Telephone Road East. Based on the background records, a former gas station was located on the south west corner of Highway 401 and County Road 30 (west adjacent property to 15355 Telephone Road East).

Many rural residential/commercial properties typically use USTs and above ground storage tanks (ASTs) for heating oil storage and wastewater storage (e.g., septic tanks and tile beds). As such, potential site contamination may exist on these types of properties resulting from leaking, spilling or inappropriate handling practices related to the above activities. ASTs were not observed on the private residential properties at the time of Study Area Reconnaissance.

4.2.1.2 WASTE TREATMENT PLANTS, MANUFACTURING FACILITIES, AND REGISTERED WASTE GENERATORS

A wide range of chemicals are used at facilities that manufacture and distribute parts/products for industrial and commercial use. These chemical products may include acids and bases, dyes and pigments, PCBs, polymers, plastics, surfactants, solvents, soaps, and waxes. These manufacturing processes are highly variable, depending on the product being produced. There are however, certain types of process components that are frequently encountered in these facilities, including bulk storage for gaseous, liquid and solid materials, blending and packaging equipment, storage area drums, waste piles and disposal pits.

The list of registered waste generators was based on the records documented in the ERIS report and observed in the field. The production of light fuels and other specified inorganics was noted at the Shell Gas Station located at 845 County Road 30 and 15355 Telephone Road in Brighton (same property). Pharmaceutical and pathological wastes were also noted to be generated at the Corporation of the County of Northumberland, Northumberland Paramedics facility located at 232 Purdy Road.

4.2.2 OIL/GAS PIPELINES

No TSSA Pipeline incidents were identified in the ERIS report for the Study Area. No oil or gas pipelines were observed within the Study Area during the Study Area Reconnaissance.

4.2.3 AGRICULTURAL OPERATIONS

Current and historical agricultural practices typically involved the use of chemical pesticides and herbicides to control insects and weeds/competing vegetation. The pesticides used in these agricultural operations can accumulate in the environment and remain for long periods of time. These contaminants can be transported through surface water runoff, wind and dust generation, and groundwater and can cause health effects in humans and animals. The most common causes of potential contamination resulting from agricultural (pesticide/herbicide) activities is excess application, accidental loss or spillage, back siphonage or backflow, spray drifting under windy conditions, and incorrect storage near a potable water supply.

Livestock operations involving large-scale swine, poultry or cattle can degrade soil and groundwater if waste products are not adequately stored and properly applied. Areas that have a shallow depth to the aquifer and where soil is coarse-grained (i.e. sand and gravel) are more susceptible to potential livestock waste impacts. Farms that spread manure on fields have the potential to result in contamination of both the soil and groundwater within and surrounding the study area. Nitrogen, phosphorus and organic compounds in surface runoff are primary environmental concern in rural areas. The risk of contamination is dependent on several factors including the nature of the manure, the method, timing and rate of manure application and the characteristics of the soil.

There were no large-scale livestock operations within the Study Area.

4.2.4 HYDRO CORRIDORS

Historical spraying of vegetation with pesticides may have occurred within hydro corridors resulting in chemical accumulation in the shallow soil. In addition, corrosion of the galvanized steel towers which support the electrical transmission lines can cause elevated concentrations of zinc in the soil. During the Study Area reconnaissance, there was no evidence of hydro corridors within the Study Area.

4.2.5 VEHICULAR TRAFFIC AND ROAD DEBRIS

The cumulative effects of many years of moderate to high road traffic within the Study Area may have resulted in potential soil contamination. This contamination typically results from vehicle exhaust (e.g., lead and other metals), general wear and tear (e.g., heavy metals, oils and lubricants), and winter road maintenance activities (e.g., salting),

and is most prevalent on the road shoulders and roadside drainage ditches in areas of high traffic volume.

Highway 401 is extensively travelled and as such there is potential for residual salt impacts, metals, and petroleum hydrocarbons (PHCs) to be present in the shallow soil and groundwater resulting from winter road salting operations along the road ROW, vehicular exhausts, transportation accidents and spills. No evidence of spills was observed on any of the roadways within the Study Area however, historical spills, as noted in Table 2, may have impacted the quality of soil and groundwater within the Study Area.

5 AREAS OF POTENTIAL ENVIRONMENTAL CONCERN

5.1 APECS WITH HIGH POTENTIAL FOR CONTAMINATION

Based on the findings of this report, APECs have been identified within the Study Area. The land use categories (left column of Table 3) include abbreviations in brackets; these abbreviations are used to depict the locations of the APECs on **Figures 2A – 2D**. The APECs correspond to the locations where land uses consist of commercial/industrial operations that could impact soil and/or groundwater quality within the Study Area, according to Ontario Regulation 153/04, as amended. Five (5) areas of high potential for contamination were identified in the Study Area. APECs are summarized in **Table 3**.

Table 3 APECs with High Potential for Contamination in Study Area

LAND USE	LOCATIONS OF HIGH APECS IN STUDY AREA	POTENTIAL CONTAMINATING ACTIVITY
Gas Stations (GS)	<p>GS 1 – Shell Gas Station located at 15355 Telephone Road East (formerly 845 and 849 County Road 30). Located in the central portion of the Study Area.</p> <p>GS 2 - A former gas station was located on the south west corner of Highway 401 and County Road 30. The property was observed to be vacant during the Site reconnaissance.</p>	Gasoline and associated products in fixed tanks
Quarry (Q)	<p>Q 1 – Located on Purdy Road, 0.4 km west of Lake Road. South of Highway 401. Salt dome present.</p> <p>Q2 – Located on Telephone Road, 2.13 km west of Christiani Road. South of Highway 401.</p>	<p>Importation of Fill Material of Unknown Quality</p> <p>Salt Manufacturing, Processing and Bulk Storage</p>
Highway (HWY)	HWY1 – Highway 401 from Percy Road to Christiani Road. Multiple	Automotive debris, asphalt and road debris, salt application, exhaust fumes and leaks, fuel spills, etc. As noted

LAND USE	LOCATIONS OF HIGH APECS IN STUDY AREA	POTENTIAL CONTAMINATING ACTIVITY
	fuel spills throughout the highway corridor.	<p>above in Table 2, several large volume fuel spills were identified within the roadway of Highway 401 including the following:</p> <ul style="list-style-type: none"> – A spill of 300 litres of diesel fuel occurred on Highway 401 at marker 508 east bound; – A spill of 400 litres of diesel fuel occurred on Highway 401 eastbound, 3km west of County Road 30; – A spill of 200 litres of diesel fuel occurred on Highway 401 eastbound and County Road 30; – A spill of 900 litres into the ditch at Highway 401 and County Road 30; – A spill of 175 litres of diesel fuel occurred on Highway 401 westbound lane just west of County Road30; – A spill of 300 litres of diesel fuel at the Shell Station at Highway 401 and County Road 30; and – A spill of 300 litres of diesel to Highway 401 between County Road 26 and Smithfield overpass.

RECOMMENDATIONS:

Property Acquisitions Environmental Due Diligence: For the purpose of undertaking the future roadway construction, if property acquisitions are required within APECs with high potential for contamination, it is recommended that property Specific Phase One ESAs (and if necessary, Phase Two ESAs) be completed in such areas in support of the property acquisition.

Road Construction and Management of Surplus/Excess Soil: With respect to construction activities and management of surplus/excess soil, WSP recommends that a soil contaminant investigation, where excavation is proposed, be carried out by a qualified environmental consultant to assess soil quality in support of surplus/excess soil management in areas within or in close proximity to APECs with high potential for contamination.

5.2 APECS WITH MODERATE POTENTIAL FOR CONTAMINATION

The areas with moderate potential for contamination represent land uses that are commercial/light industrial properties, suspected of using chemical compounds or performing activities that may impact soil and/or groundwater within the Study Area, according to Ontario Regulation 153/04, as amended. Two (2) areas of moderate potential for contamination were identified in the Study Area. APECs with moderate potential for contamination are summarized in **Table 4**, below, and are illustrated on **Figures 2A – 2D** (highlighted yellow).

Table 4 APECs with Moderate Potential for Contamination in the Study Area

LAND USE	LOCATIONS OF MODERATE APECS IN STUDY AREA	POTENTIAL CONTAMINATING ACTIVITY NUMBER
Landscaping Facility (LF)	LF1 – Fidelity Landscaping located at 512 Purdy Road	Importation of Fill Material of Unknown Quality Storage and use of construction equipment (i.e. bobcat)
Car Pool Lot (CP)	CP1 – Brighton Car Park located at 15336 Telephone Road	automotive debris, asphalt and road debris, salt application, exhaust fumes and leaks, fuel spills, etc.

RECCOMENDATIONS:

Property Acquisitions Environmental Due Diligence: For the purpose of undertaking the future roadway construction, if property acquisitions are required within APECs with moderate potential for contamination, it is recommended that property Specific Phase One ESAs (and if necessary, Phase Two ESAs) be completed in such areas in support of the property acquisition.

Road Construction and Management of Surplus/Excess Soil: With respect to construction activities and management of surplus/excess soil, WSP recommends that a soil contaminant investigation, where excavation is proposed, be carried out by a qualified environmental consultant to assess soil quality in support of surplus/excess soil management in areas within or in close proximity to APECs with moderate potential for contamination.

5.3 APECS WITH LOW POTENTIAL FOR CONTAMINATION

All other areas not highlighted on **Figures 2A – 2D** indicated land use features considered to have a low potential for site contamination. The areas are generally classified as natural areas, open space or residential land use, which are not suspected of using chemical compounds harmful to the environment or human health.

Recommendations:

No additional environmental investigations are recommended for APECs with a low potential for contamination.

6 ASSESSOR QUALIFICATIONS

6.1 WSP CANADA INC.

WSP is a leading, full-service engineering company that has seen successful growth in the past decade with a Canadian contingent of approximately 8,000 people making a significant contribution to our 34,000 global staff, based in more than 500 offices, across 40 countries. In 2015, WSP acquired SPL Consultants Limited and MMM Group Limited, which has resulted in the expansion of our environmental services in Ontario. WSP, including SPL and MMM (both wholly owned subsidiaries of WSP), employs about 450 environment staff in Ontario including Professional Engineers, Professional Geoscientists, Biologists and Certified Technicians.

The firm provides services to transform the built environment and restore the natural environment, and its expertise ranges from environmental remediation to urban planning, from engineering iconic buildings to designing sustainable transport networks, and from developing the energy sources of the future to enabling new ways of extracting essential resources. Our focus is technical excellence and client service.

6.2 TECHNICAL LEAD

Ms. Annette Blazeiko, B.App.Sc., EP, is a Project Manager with WSP's Environmental Management Department and has over 12 years of experience and has completed numerous Environmental Site Assessments, contamination investigations, remedial action plans, Designated Substance Surveys, Contamination Overview Studies, peer reviews and hydrogeological studies. She has an academic background in Environmental Management and conducts research, site supervision, reports and provides coordination and technical support for a variety of environmental projects.

6.3 TECHNICAL REVIEW

The Contamination Overview Study report was checked for quality assurance/quality control purposes by **Mr. Derek Stewart, M.Sc., P.Geo.**, a Contaminant Specialist/Senior Project Manager at WSP. Mr. Stewart has over 29 years of experience as a Contaminant Specialist managing site assessments, groundwater investigations and remediation projects. His past 20 years have included significant contaminant/waste management experience including managing numerous Phase I and II ESAs, Contamination Overview Studies, Preliminary Site Screenings, site clean-ups, and preparing contract specifications in support of highway construction tenders for building demolition and contaminated site clean-ups. At the project level, Mr. Stewart provides technical and editorial support to his staff, and peer reviews all draft and final reports prior to being sent to the client. Derek is a QPESA under O. Reg. 153/04.

6.4 TECHNICAL SUPPORT

Ms. Shannon Veenendaal, M.Sc., P.Geo., is an Environmental Scientist with WSP for over 4 years. She conducts Phase One and Phase Two Environmental Site Assessments including document research, site visits, interviews, as well as implementing field investigations, including soil sampling through drilling and test pitting and groundwater monitoring and sampling. Additional tasks include carrying out Designated Substance Surveys and contaminant support for construction projects, through general overseeing of contractors companies during the management of contaminated soil and groundwater during construction activities. Shannon conducted the Study Area Reconnaissance and completed the reporting for this COS.

7 STANDARD LIMITATIONS

(“WSP”) prepared this report solely for the use of the intended recipient, The Ontario Ministry of Transportation, in accordance with the professional services agreement between the parties. In the event a contract has not been executed, the parties agree that the WSP General Terms for Consultant shall govern their business relationship which was provided to you prior to the preparation of this report.

The report is intended to be used in its entirety. No excerpts may be taken to be representative of the findings in the assessment.

The conclusions presented in this report are based on work performed by trained, professional and technical staff, in accordance with their reasonable interpretation of current and accepted engineering and scientific practices at the time the work was performed.

The content and opinions contained in the present report are based on the observations and/or information available to WSP at the time of preparation, using investigation techniques and engineering analysis methods consistent with those ordinarily exercised by WSP and other engineering/scientific practitioners working under similar conditions, and subject to the same time, financial and physical constraints applicable to this project.

WSP disclaims any obligation to update this report if, after the date of this report, any conditions appear to differ significantly from those presented in this report; however, WSP reserves the right to amend or supplement this report based on additional information, documentation or evidence.

WSP makes no other representations whatsoever concerning the legal significance of its findings.

The intended recipient is solely responsible for the disclosure of any information contained in this report. If a third party makes use of, relies on, or makes decisions in accordance with this report, said third party is solely responsible for such use, reliance or decisions. WSP does not accept responsibility for damages, if any, suffered by any third party as a result of decisions made or actions taken by said third party based on this report.

WSP has provided services to the intended recipient in accordance with the professional services agreement between the parties and in a manner consistent with that degree of care, skill and diligence normally provided by members of the same profession performing the same or comparable services in respect of projects of a similar nature in similar circumstances. It is understood and agreed by WSP and the recipient of this report that WSP provides no warranty, express or implied, of any kind. Without limiting the generality of the foregoing, it is agreed and understood by WSP and the recipient of this report that WSP makes no representation or warranty whatsoever

as to the sufficiency of its scope of work for the purpose sought by the recipient of this report.

In preparing this report, WSP has relied in good faith on information provided by others, as noted in the report. WSP has reasonably assumed that the information provided is correct and WSP is not responsible for the accuracy or completeness of such information.

Benchmark and elevations used in this report are primarily to establish relative elevation differences between the specific testing and/or sampling locations and should not be used for other purposes, such as grading, excavating, construction, planning, development, etc.

The original of this digital file will be kept by WSP for a period of not less than 10 years. As the digital file transmitted to the intended recipient is no longer under the control of WSP, its integrity cannot be assured. As such, WSP does not guarantee any modifications made to this digital file subsequent to its transmission to the intended recipient.

This limitations statement is considered an integral part of this report.

8 REFERENCES

- Chapman, L.J, and Putman, D.F, 2007. Physiography of Southern Ontario; Ontario Geological Survey, Miscellaneous Release – Data 228.
- Ontario Geological Survey. 2010. Surficial geology of southern Ontario; Ontario Geological Survey, Miscellaneous Release – Data 128 – Revised.
- Ontario Geological Survey. 2011. 1:250 000 scale bedrock geology of Ontario; Ontario Geological Survey, Miscellaneous Release – Data 126 – Revision 1.
- Rowell, D.J., and Gao, C. 2010. Aggregate Resources Inventory of the Regional Municipality of York, southern Ontario; Ontario Geological Survey, Aggregates Resources Inventory, Paper 179, 48p.
- Singer, S.N., Cheng, C.K., and Scafe, M.G. 2003. The Hydrogeology of Southern Ontario, Second Edition. Ministry of the Environment.
- The Atlas of Canada: Topographic Maps. National Resources Canada. Map Sheet Number 031C04.

APPENDIX

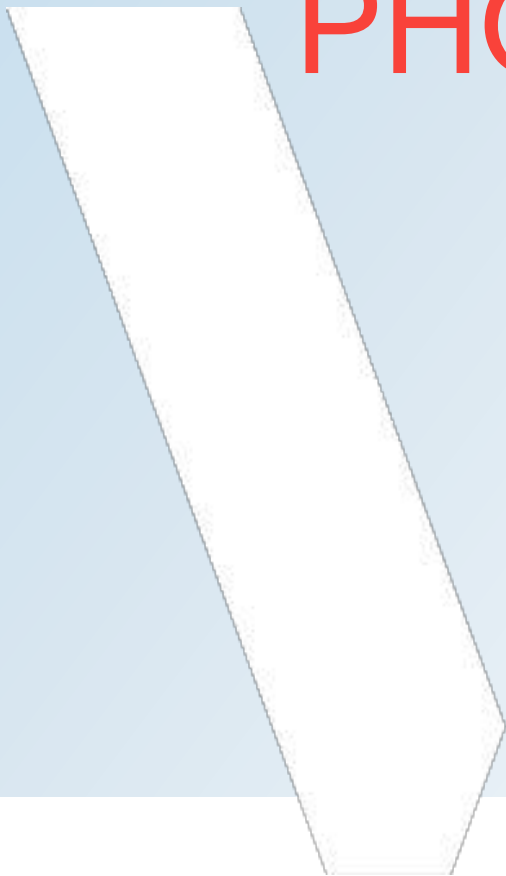

A AERIAL PHOTOGRAPHS

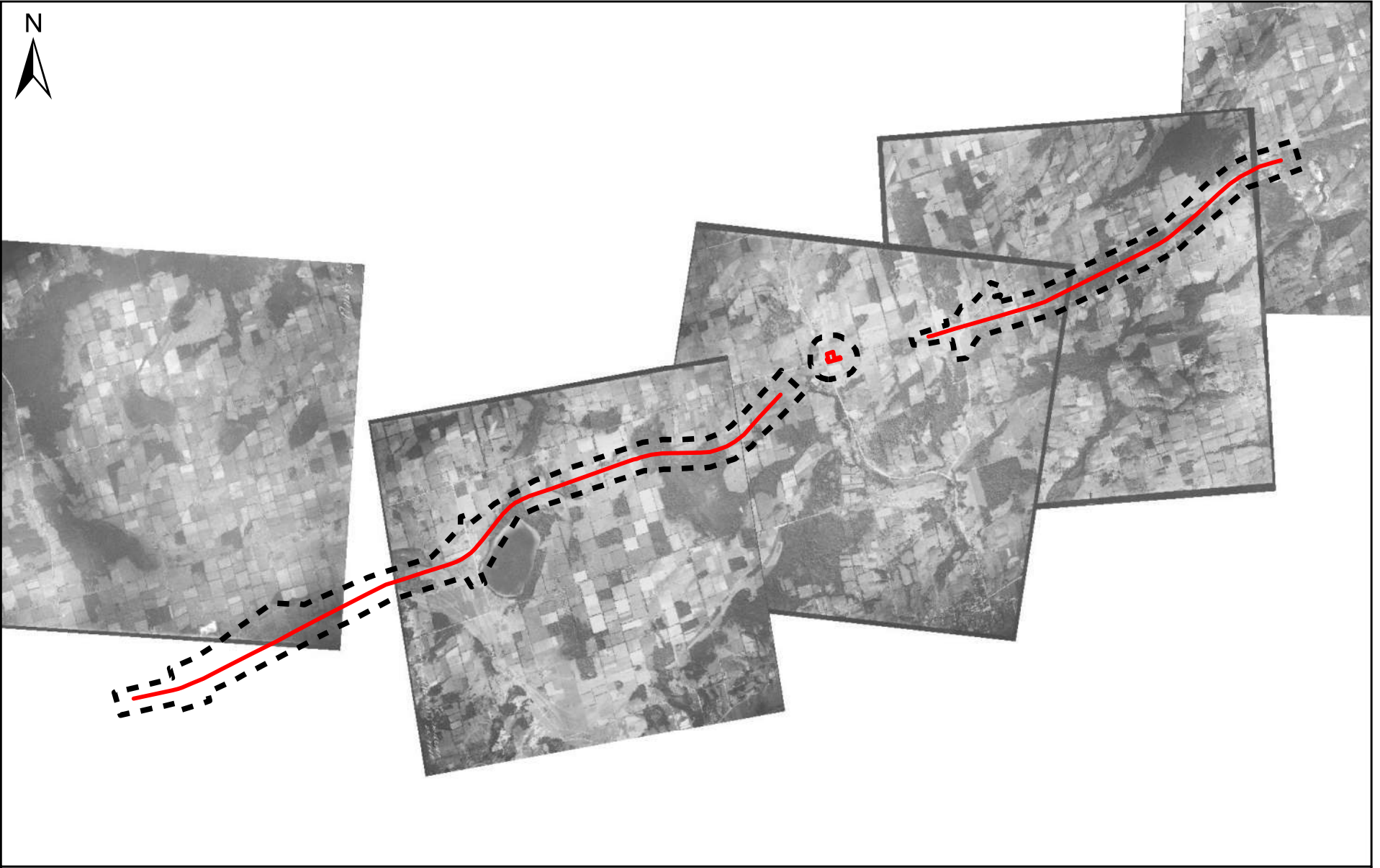



DATA SOURCE: NATIONAL AIR PHOTO LIBRARY OF CANADA

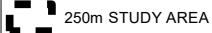

	LEGEND:  SITE LIMITS  250m STUDY AREA	TITLE: 1948 AERIAL PHOTOGRAPH	PROJECT NO.: 17M-01712-11
		PROJECT: CONTAMINATION OVERVIEW STUDY HIGHWAY 401 WIDENING BETWEEN PERCY ROAD AND CHRISTIANI ROAD PETERBOROUGH & HASTINGS COUNTY, ONTARIO	REVIEWED BY: AB
		CLIENT: ONTARIO MINISTRY OF TRANSPORTATION	DATE: JULY 2021 APPENDIX: A-1

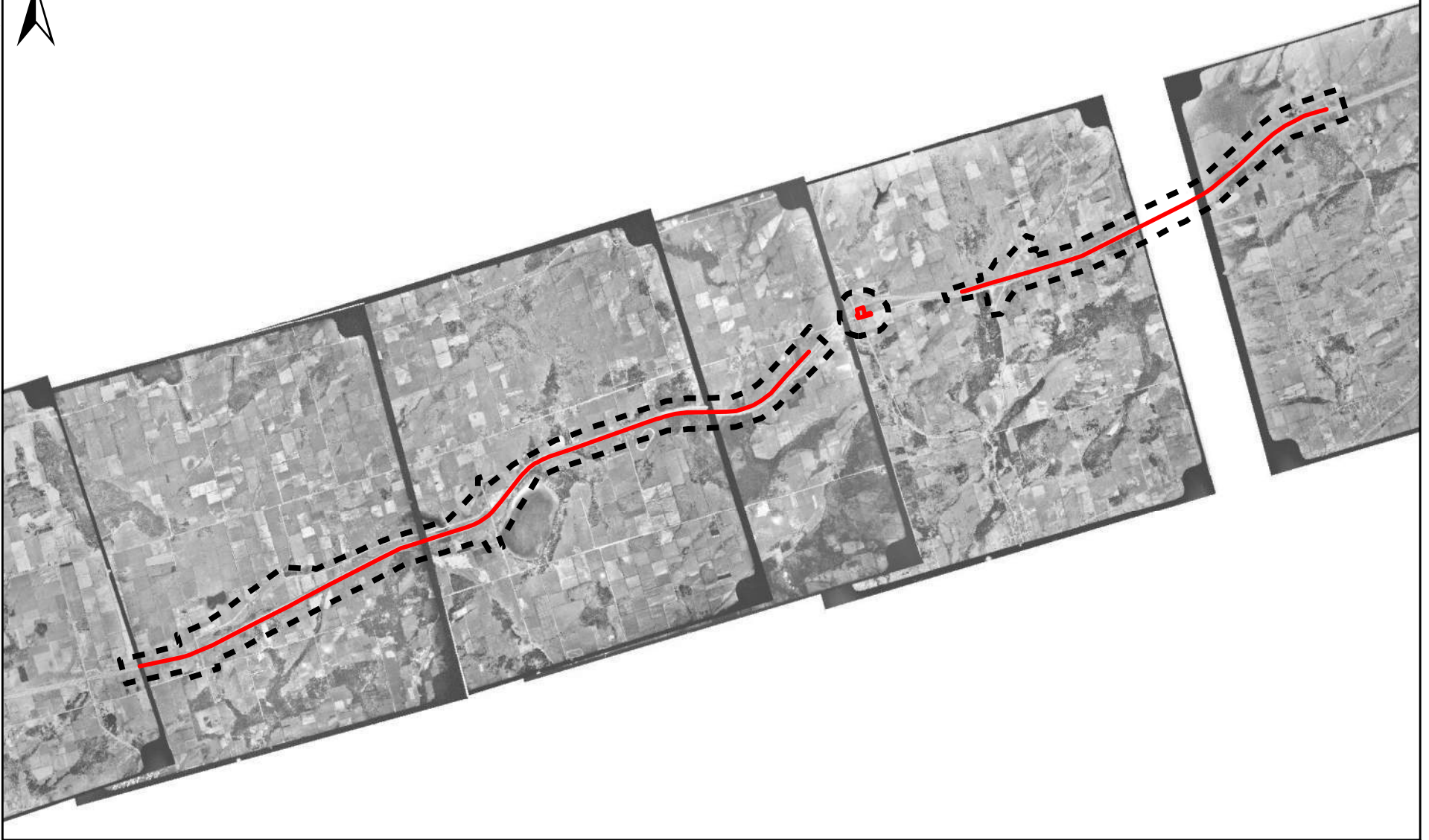

DATA SOURCE: NATIONAL AIR PHOTO LIBRARY OF CANADA



LEGEND:

 SITE LIMITS

 250m STUDY AREA

TITLE:	1967 AERIAL PHOTOGRAPH	PROJECT NO.:	17M-01712-11
PROJECT:	CONTAMINATION OVERVIEW STUDY HIGHWAY 401 WIDENING BETWEEN PERCY ROAD AND CHRISTIANI ROAD PETERBOROUGH & HASTINGS COUNTY, ONTARIO	REVIEWED BY:	AB
CLIENT:	ONTARIO MINISTRY OF TRANSPORTATION	DATE:	JULY 2021
		APPENDIX:	A-2

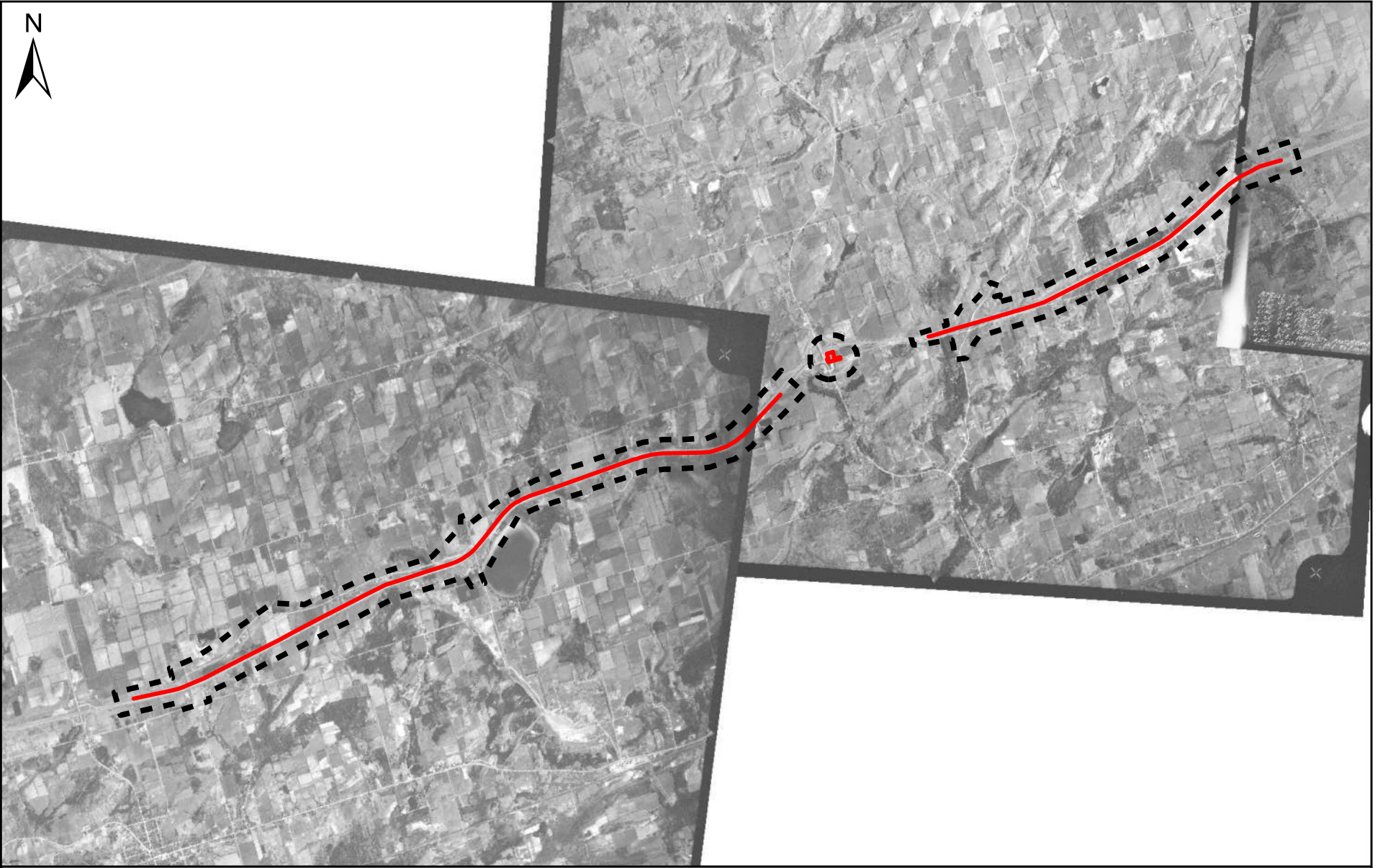

DATA SOURCE: NATIONAL AIR PHOTO LIBRARY OF CANADA



LEGEND:	
	SITE LIMITS
	250m STUDY AREA

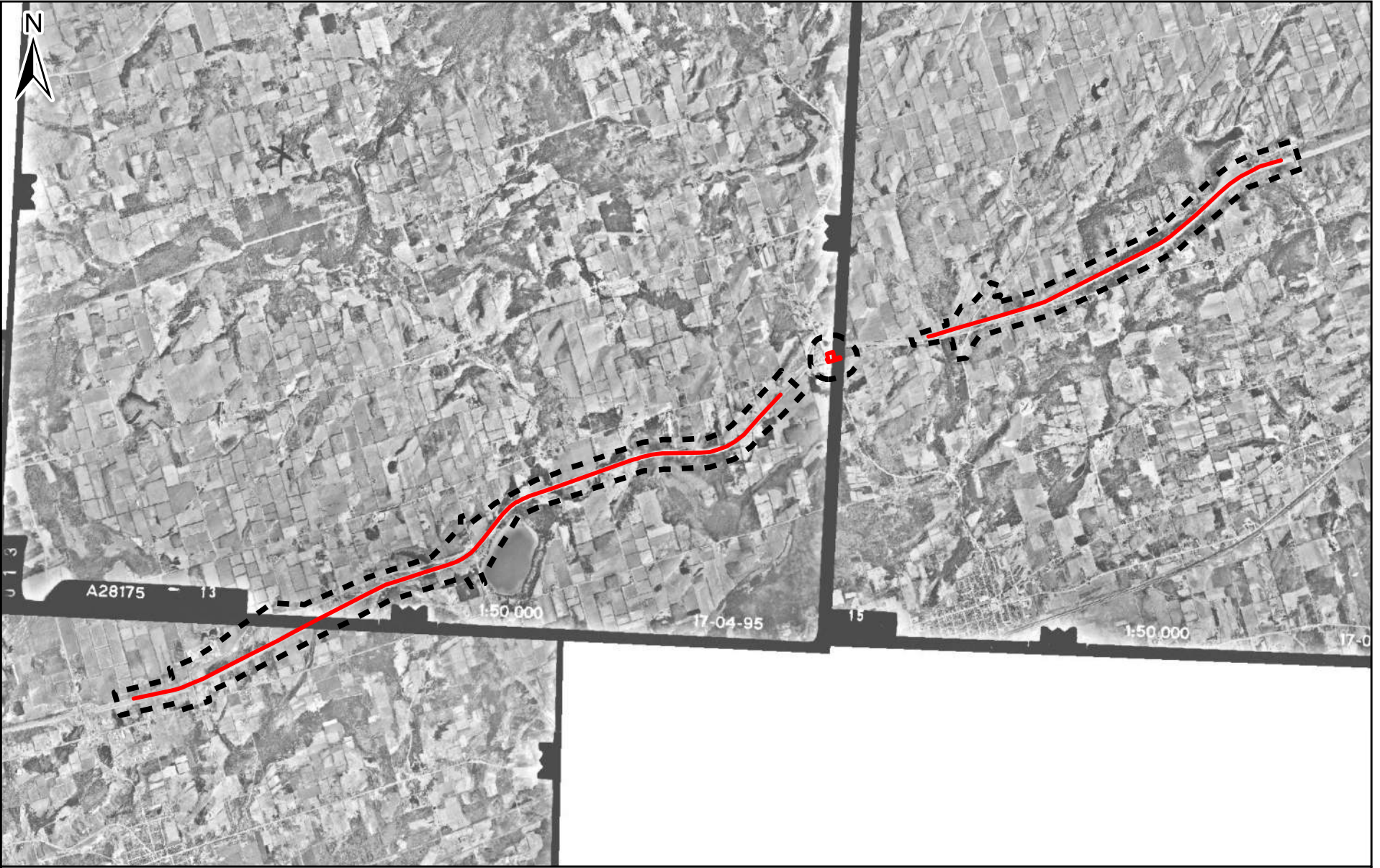

TITLE:	1981 AERIAL PHOTOGRAPH
PROJECT:	CONTAMINATION OVERVIEW STUDY HIGHWAY 401 WIDENING BETWEEN PERCY ROAD AND CHRISTIANI ROAD PETERBOROUGH & HASTINGS COUNTY, ONTARIO
CLIENT:	ONTARIO MINISTRY OF TRANSPORTATION

PROJECT NO.:	17M-01712-11
REVIEWED BY:	AB
DATE:	JULY 2021
APPENDIX:	A-3



DATA SOURCE: NATIONAL AIR PHOTO LIBRARY OF CANADA

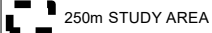

	LEGEND:  SITE LIMITS  250m STUDY AREA	TITLE: 1995 AERIAL PHOTOGRAPH	PROJECT NO.: 17M-01712-11
		PROJECT: CONTAMINATION OVERVIEW STUDY HIGHWAY 401 WIDENING BETWEEN PERCY ROAD AND CHRISTIANI ROAD PETERBOROUGH & HASTINGS COUNTY, ONTARIO	REVIEWED BY: AB
		CLIENT: ONTARIO MINISTRY OF TRANSPORTATION	DATE: 1 JULY 2021 APPENDIX: A-4

APPENDIX

B ERIS ECOLOG REPORT

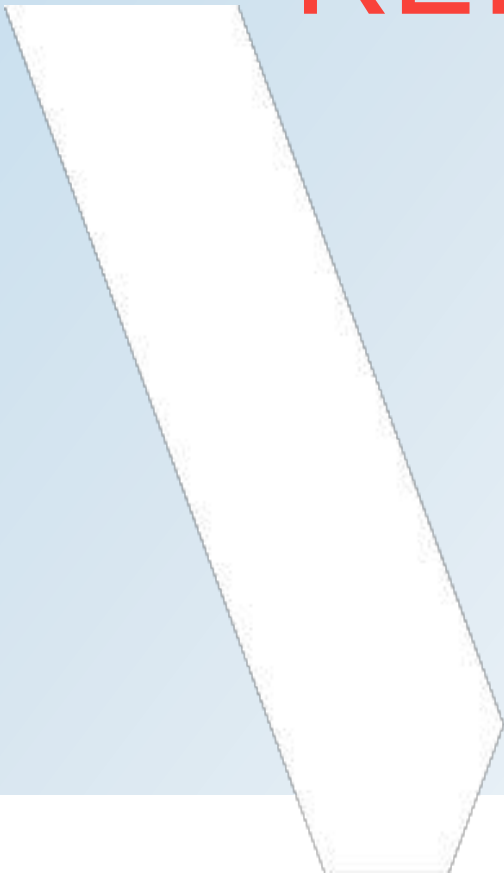



DATABASE REPORT

Project Property: *HWY 401 - Colborne to Brighton - 250m
n/a
Quinte West ON*

Project No: *17M-01712-11*

Report Type: *Quote - Custom-Build Your Own Report*

Order No: *20292400983*

Requested by: *WSP Canada Group Limited*

Date Completed: *September 29, 2020*

Table of Contents

Table of Contents.....	2
Executive Summary.....	3
Executive Summary: Report Summary.....	4
Executive Summary: Site Report Summary - Project Property.....	6
Executive Summary: Site Report Summary - Surrounding Properties.....	7
Executive Summary: Summary By Data Source.....	16
Map.....	27
Aerial.....	28
Topographic Map.....	29
Detail Report.....	30
Unplottable Summary.....	78
Unplottable Report.....	86
Appendix: Database Descriptions.....	149
Definitions.....	158

Notice: IMPORTANT LIMITATIONS and YOUR LIABILITY

Reliance on information in Report: This report DOES NOT replace a full Phase I Environmental Site Assessment but is solely intended to be used as a database review of environmental records.

License for use of information in Report: No page of this report can be used without this cover page, this notice and the project property identifier. The information in Report(s) may not be modified or re-sold.

Your Liability for misuse: Using this Service and/or its reports in a manner contrary to this Notice or your agreement will be in breach of copyright and contract and ERIS may obtain damages for such mis-use, including damages caused to third parties, and gives ERIS the right to terminate your account, rescind your license to any previous reports and to bar you from future use of the Service.

No warranty of Accuracy or Liability for ERIS: The information contained in this report has been produced by ERIS Information Limited Partnership ("ERIS") using various sources of information, including information provided by Federal and Provincial government departments. The report applies only to the address and up to the date specified on the cover of this report, and any alterations or deviation from this description will require a new report. This report and the data contained herein does not purport to be and does not constitute a guarantee of the accuracy of the information contained herein and does not constitute a legal opinion nor medical advice. Although ERIS has endeavored to present you with information that is accurate, ERIS disclaims, any and all liability for any errors, omissions, or inaccuracies in such information and data, whether attributable to inadvertence, negligence or otherwise, and for any consequences arising therefrom. Liability on the part of ERIS is limited to the monetary value paid for this report.

Trademark and Copyright: You may not use the ERIS trademarks or attribute any work to ERIS other than as outlined above. This Service and Report (s) are protected by copyright owned by ERIS Information Limited Partnership. Copyright in data used in the Service or Report(s) (the "Data") is owned by ERIS or its licensors. The Service, Report(s) and Data may not be copied or reproduced in whole or in any substantial part without prior written consent of ERIS.

Executive Summary

Property Information:

Project Property: HWY 401 - Colborne to Brighton - 250m
n/a Quinte West ON

Project No: 17M-01712-11

Order Information:

Order No: 20292400983
Date Requested: September 24, 2020
Requested by: WSP Canada Group Limited
Report Type: Quote - Custom-Build Your Own Report

Historical/Products:

Executive Summary: Report Summary

Database	Name	Searched	Project Property	Boundary to 0.25km	Total
AAGR	Abandoned Aggregate Inventory	Y	0	0	0
AGR	Aggregate Inventory	Y	0	0	0
AMIS	Abandoned Mine Information System	Y	0	0	0
ANDR	Anderson's Waste Disposal Sites	Y	0	0	0
AST	Aboveground Storage Tanks	Y	0	0	0
AUWR	Automobile Wrecking & Supplies	Y	0	0	0
BORE	Borehole	N	-	-	-
CA	Certificates of Approval	Y	0	8	8
CDRY	Dry Cleaning Facilities	Y	0	0	0
CFOT	Commercial Fuel Oil Tanks	Y	0	0	0
CHEM	Chemical Register	Y	0	0	0
CNG	Compressed Natural Gas Stations	Y	0	0	0
COAL	Inventory of Coal Gasification Plants and Coal Tar Sites	Y	0	0	0
CONV	Compliance and Convictions	Y	0	0	0
CPU	Certificates of Property Use	Y	0	0	0
DELISTED TANK	Delisted Fuel Tanks	Y	0	4	4
DRL	Drill Hole Database	Y	0	0	0
EASR	Environmental Activity and Sector Registry	Y	0	1	1
EBR	Environmental Registry	Y	0	10	10
ECA	Environmental Compliance Approval	Y	0	5	5
EEM	Environmental Effects Monitoring	Y	0	0	0
EHS	ERIS Historical Searches	N	-	-	-
EIIS	Environmental Issues Inventory System	Y	0	0	0
EMHE	Emergency Management Historical Event	Y	0	0	0
EPAR	Environmental Penalty Annual Report	Y	0	0	0
EXP	List of Expired Fuels Safety Facilities	Y	0	0	0
FCON	Federal Convictions	Y	0	0	0
FCS	Contaminated Sites on Federal Land	Y	0	0	0
FOFT	Fisheries & Oceans Fuel Tanks	Y	0	0	0
FRST	Federal Identification Registry for Storage Tank Systems (FIRSTS)	Y	0	0	0
FST	Fuel Storage Tank	Y	0	3	3
FSTH	Fuel Storage Tank - Historic	Y	0	0	0
GEN	Ontario Regulation 347 Waste Generators Summary	Y	0	24	24
GHG	Greenhouse Gas Emissions from Large Facilities	Y	0	0	0
HINC	TSSA Historic Incidents	Y	0	0	0
IAFT	Indian & Northern Affairs Fuel Tanks	Y	0	0	0

Database	Name	Searched	Project Property	Boundary to 0.25km	Total
INC	<i>Fuel Oil Spills and Leaks</i>	Y	0	0	0
LIMO	<i>Landfill Inventory Management Ontario</i>	Y	0	0	0
MINE	<i>Canadian Mine Locations</i>	Y	0	0	0
MNR	<i>Mineral Occurrences</i>	Y	0	0	0
NATE	<i>National Analysis of Trends in Emergencies System (NATES)</i>	Y	0	0	0
NCPL	<i>Non-Compliance Reports</i>	Y	0	0	0
NDFT	<i>National Defense & Canadian Forces Fuel Tanks</i>	Y	0	0	0
NDSP	<i>National Defense & Canadian Forces Spills</i>	Y	0	0	0
NDWD	<i>National Defence & Canadian Forces Waste Disposal Sites</i>	Y	0	0	0
NEBI	<i>National Energy Board Pipeline Incidents</i>	Y	0	0	0
NEBP	<i>National Energy Board Wells</i>	Y	0	0	0
NEES	<i>National Environmental Emergencies System (NEES)</i>	Y	0	0	0
NPCB	<i>National PCB Inventory</i>	Y	0	0	0
NPRI	<i>National Pollutant Release Inventory</i>	Y	0	0	0
OGWE	<i>Oil and Gas Wells</i>	Y	0	0	0
OOGW	<i>Ontario Oil and Gas Wells</i>	Y	0	0	0
OPCB	<i>Inventory of PCB Storage Sites</i>	Y	0	0	0
ORD	<i>Orders</i>	Y	0	0	0
PAP	<i>Canadian Pulp and Paper</i>	Y	0	0	0
PCFT	<i>Parks Canada Fuel Storage Tanks</i>	Y	0	0	0
PES	<i>Pesticide Register</i>	Y	0	0	0
PINC	<i>Pipeline Incidents</i>	Y	0	0	0
PRT	<i>Private and Retail Fuel Storage Tanks</i>	Y	0	2	2
PTTW	<i>Permit to Take Water</i>	Y	0	0	0
REC	<i>Ontario Regulation 347 Waste Receivers Summary</i>	Y	0	11	11
RSC	<i>Record of Site Condition</i>	Y	0	0	0
RST	<i>Retail Fuel Storage Tanks</i>	Y	0	2	2
SCT	<i>Scott's Manufacturing Directory</i>	Y	0	0	0
SPL	<i>Ontario Spills</i>	Y	0	25	25
SRDS	<i>Wastewater Discharger Registration Database</i>	Y	0	0	0
TANK	<i>Anderson's Storage Tanks</i>	Y	0	0	0
TCFT	<i>Transport Canada Fuel Storage Tanks</i>	Y	0	0	0
VAR	<i>Variances for Abandonment of Underground Storage Tanks</i>	Y	0	0	0
WDS	<i>Waste Disposal Sites - MOE CA Inventory</i>	Y	0	2	2
WDSH	<i>Waste Disposal Sites - MOE 1991 Historical Approval Inventory</i>	Y	0	0	0
WWIS	<i>Water Well Information System</i>	N	-	-	-
Total:			0	97	97

Executive Summary: Site Report Summary - Project Property

<i>Map Key</i>	<i>DB</i>	<i>Company/Site Name</i>	<i>Address</i>	<i>Dir/Dist (m)</i>	<i>Elev diff (m)</i>	<i>Page Number</i>
--------------------	-----------	--------------------------	----------------	---------------------	--------------------------	------------------------

No records found in the selected databases for the project property.

Executive Summary: Site Report Summary - Surrounding Properties

<i>Map Key</i>	<i>DB</i>	<i>Company/Site Name</i>	<i>Address</i>	<i>Dir/Dist (m)</i>	<i>Elev Diff (m)</i>	<i>Page Number</i>
1	SPL		Marker 508 east bound Brighton ON	E/9.9	-25.25	30
2	SPL	Indigo Freight Systems Inc. <UNOFFICIAL>	Hwy 401 W Brighton ON	ENE/43.9	-27.17	30
3	ECA	2306205 Ontario Inc.	849 County Rd 30 Brighton ON L6C 1S1	ENE/235.2	-19.89	31
4	GEN	Shell Canada Products	845 Highway 30 Brighton ON K0K 1H0	ENE/250.1	-19.61	31
5	SPL	GLLED HILL EQUIPMENT	SHELL STATION - HWY 30 AT HWY 401 TRANSPORT TRUCK (CARGO) BRIGHTON TWP. ON	ENE/8.2	-27.95	31
5	SPL	GROUPE ROBERT INC.	HWY 401 WESTBOUND LANE JUST WEST OF HWY 30 TRANSPORT TRUCK (CARGO) BRIGHTON TWP. ON	ENE/8.2	-27.95	32
5	SPL	TRANSPORT TRUCK	HWY 401 AT HWY 30 BRIGHTON TWP. MOTOR VEHICLE (OPERATING FLUID) BRIGHTON TWP. ON	ENE/8.2	-27.95	32
5	PRT	PETRO CANADA CLIFFORD H BELL	CON 3 HWY 401 & 30 BRIGHTON ON	ENE/8.2	-27.95	33
5	PRT	SHELL PIT STOP	HWYS 401 & 30 RR 7 BOX 997 BRIGHTON ON K0K1H0	ENE/8.2	-27.95	33
5	SPL	TRANSPORT TRUCK	HWY # 30, APPROX 1 MILE SOUTH OF HWY # 401. MOTOR VEHICLE (OPERATING FLUID) BRIGHTON TOWN ON	ENE/8.2	-27.95	33
5	SPL		HWY 401 WESTBOUND, EAST OF HWY 30 \\ BRIGHTON TWP. ON	ENE/8.2	-27.95	34

Map Key	DB	Company/Site Name	Address	Dir/Dist (m)	Elev Diff (m)	Page Number
5	SPL	MOTOR VEHICLE	HWY 401 EASTBOUND & HWY 30 NEAR BRIGHTON MOTOR VEHICLE (OPERATING FLUID) CRAMAHE TWP. ON	ENE/8.2	-27.95	34
5	RST	SHELL PIT STOP	HWY 401 & 30 BRIGHTON ON K0K1H0	ENE/8.2	-27.95	35
5	SPL	TRANSPORT TRUCK	401 E-BOUND AT COUNTY RD. 30 MOTOR VEHICLE (OPERATING FLUID) BRIGHTON ON	ENE/8.2	-27.95	35
5	SPL	TRANSPORT TRUCK	HWY 401 EASTBOUND, 3 KM WEST OF COUNTY ROAD 30. MOTOR VEHICLE (OPERATING FLUID) CRAMAHE TWP. ON	ENE/8.2	-27.95	35
5	RST	SHELL CANADA PRODUCTS	HWY 401 & HWY 30 BRIGHTON ON	ENE/8.2	-27.95	36
5	GEN	Shell Canada Products	Highway 30 at Highway 401 Brighton ON K0K 1H0	ENE/8.2	-27.95	36
5	SPL		HWY 401 AT HWY 30<UNOFFICIAL> Brighton ON	ENE/8.2	-27.95	36
5	SPL	Roberts Trucking / <UNOFFICIAL>	HWY. 401 @ HWY 30 <UNOFFICIAL> Brighton ON	ENE/8.2	-27.95	37
5	DTNK	SUNCOR ENERGY PRODUCTS INC	CON 3 HWY 401 & 30 BRIGHTON ON L4X 1M3	ENE/8.2	-27.95	37
5	DTNK	SHELL PIT STOP	HWYS 401 & 30 RR 7 BOX 997 BRIGHTON ON K0K 1H0	ENE/8.2	-27.95	37
5	DTNK	SHELL PIT STOP	HWYS 401 & 30 RR 7 BOX 997 BRIGHTON ON	ENE/8.2	-27.95	38
5	DTNK	SHELL PIT STOP	HWYS 401 & 30 RR 7 BOX 997 BRIGHTON ON	ENE/8.2	-27.95	38

Map Key	DB	Company/Site Name	Address	Dir/Dist (m)	Elev Diff (m)	Page Number
<u>5</u>	SPL	Canada Cartage Limited	Highway 401 Westbound at County Rd. 30 Brighton ON	ENE/8.2	-27.95	<u>38</u>
<u>6</u>	GEN	Shell Canada Products	15355 Telephone Road Brighton ON K0K 1H0	ENE/238.2	-14.29	<u>39</u>
<u>6</u>	GEN	Shell Canada Products	15355 Telephone Road Brighton ON K0K 1H0	ENE/238.2	-14.29	<u>39</u>
<u>6</u>	GEN	Wally Gupta	15355 Telephone Road Brighton ON	ENE/238.2	-14.29	<u>40</u>
<u>6</u>	GEN	Shell Canada Products	15355 Telephone Road Brighton ON K0K 1H0	ENE/238.2	-14.29	<u>40</u>
<u>6</u>	FST	2650864 ONTARIO INC.	15355 TELEPHONE RD E BRIGHTON K0K 1H0 ON CA 15355 TELEPHONE RD E BRIGHTON K0K 1H0 ON CA ON	ENE/238.2	-14.29	<u>40</u>
<u>6</u>	FST	2650864 ONTARIO INC.	15355 TELEPHONE RD E BRIGHTON K0K 1H0 ON CA 15355 TELEPHONE RD E BRIGHTON K0K 1H0 ON CA ON	ENE/238.2	-14.29	<u>41</u>
<u>6</u>	GEN	2306205 Ontario Inc.	15355 Telephone Road Brighton ON K0K 1H0	ENE/238.2	-14.29	<u>41</u>
<u>6</u>	FST		15355 TELEPHONE RD E BRIGHTON ON K0K 1H0	ENE/238.2	-14.29	<u>42</u>
<u>7</u>	SPL		Highway 401 Eastbound at Mile Marker 511 - Just west of County Rd. 26 Brighton ON	ENE/10.9	-21.17	<u>42</u>
<u>8</u>	SPL	S.21	57 McDonald Road Cramahe ON	WSW/92.6	-52.53	<u>42</u>
<u>9</u>	SPL	TRANSPORT TRUCK	401 EASTBOUND BETWEEN COUNTY RD 26 AND SMITHFIELD OVERPASS MOTOR VEHICLE (OPERATING FLUID) BRIGHTON TWP. ON	ENE/2.7	-25.62	<u>43</u>

Map Key	DB	Company/Site Name	Address	Dir/Dist (m)	Elev Diff (m)	Page Number
10	SPL	Trans99 Logistics<UNOFFICIAL>	15977 Telephone Rd Brighton ON	ENE/66.3	-45.53	43
11	SPL		East of Big Apple Drive Cramahe ON	WSW/26.8	-51.53	44
12	EASR	FIDELITY ENGINEERING & CONSTRUCTION INC.	512 Purdy RD Colborne ON K0K 1S0	WSW/215.6	-59.07	44
12	ECA	FIDELITY ENGINEERING & CONSTRUCTION INC.	512 Purdy RD Colborne ON K0K 1S0	WSW/215.6	-59.07	45
13	GEN	Corporation of the County of Northumberland Northumberland Paramedics	232 Purdy Road Colborne ON K0K 1S0	WSW/243.6	-55.53	45
13	GEN	Corporation of the County of Northumberland Northumberland Paramedics	232 Purdy Road Colborne ON K0K 1S0	WSW/243.6	-55.53	45
14	SPL	Moore's Produce Ltd.	401, 120m East of Percy St Cramahe ON	WSW/10.3	-52.53	46
15	SPL	Cascades Canada Inc.	Highway 401 EB @ Exit 497 Cramahe ON	WSW/89.7	-47.55	46
16	SPL	TRANSPORT TRUCK	HWY 401 EASTBOUND 100 M. EAST OF PERCY ST. CUTOFF MOTOR VEHICLE (OPERATING FLUID) CRAMAHE TWP. ON	WSW/12.7	-55.53	47
16	SPL	ANDERSON HAULAGE	HWY 401 E AND PERCY STREET TRANSPORT TRUCK (OPERATING FLUID) STOUVILLE COLBORNE VILL. ON	WSW/12.7	-55.53	47
16	SPL		Hwy 401 EB at Big Apple Drive Cramahe ON	WSW/12.7	-55.53	48
17	CA	GARY STEACY DISMANTLING LTD.	PT.LOT 33/CON.3,NORTHUMBERLAND CRAMAHE TWP. ON	WSW/230.9	-47.57	48

Map Key	DB	Company/Site Name	Address	Dir/Dist (m)	Elev Diff (m)	Page Number
17	CA	GARY STEACY DISMANTLING LTD.	PT.LOT 33, CONC. 3 CRAMAHE TWP. ON	WSW/230.9	-47.57	48
17	CA	GARY STEACY DISMANTLING LTD.	PT.LOT 33/CON.3,NORTHUMBERLAND CRAMAHE TWP. ON	WSW/230.9	-47.57	49
17	CA	GARY STEACY DISMANTLING LTD.	PT.LOT 33, CONC. 3 (SWM) CRAMAHE TWP. ON	WSW/230.9	-47.57	49
17	CA	GARY STEACY DISMANTLING LTD.	PT.LOT 33, CONC. 3 CRAMAHE TWP. ON	WSW/230.9	-47.57	49
17	CA	GARY STEACY DISMANTLING LTD.	PT.LOT 33/CON.3,NORTHUMBERLAND CRAMAHE TWP. ON	WSW/230.9	-47.57	50
17	WDS	Gary Steacy Dismantling Ltd.	176 County Road 25 Cramahe ON K0K 1S0	WSW/230.9	-47.57	50
17	EBR	Gary Steacy Dismantling Ltd	Part lot 33, Concession 3, Cramahe Township, Northumberland County. TOWNSHIP OF CRAMAHE ON	WSW/230.9	-47.57	51
17	EBR	Gary Stacey Dismantling Limited	Part of Lot 33, Concession 3, Township of Cramahe, Northumberland County TOWNSHIP OF CRAMAHE ON	WSW/230.9	-47.57	51
17	EBR	Gary Steacy Dismantling Ltd	RR #5, Part of Lot 33, Concession 3 TOWNSHIP OF CRAMAHE ON	WSW/230.9	-47.57	52
17	EBR	Gary Steacy Dismantling Limited	Pt. Lot 33, Concession 3 TOWNSHIP OF CRAMAHE ON	WSW/230.9	-47.57	52
17	EBR	Gary Steacy Dismantling Limited	Pt. Lot 33, Concession 3 TOWNSHIP OF CRAMAHE ON	WSW/230.9	-47.57	52
17	EBR	Gary Steacy Dismantling Limited	Lot 33, Concession 3 TOWNSHIP OF CRAMAHE ON	WSW/230.9	-47.57	53

Map Key	DB	Company/Site Name	Address	Dir/Dist (m)	Elev Diff (m)	Page Number
17	EBR	Gary Steacy Dismantling Ltd.	Part Lot 33, Concession 3 CRAMAHE Ontario CRAMAHE ON	WSW/230.9	-47.57	53
17	EBR	Gary Steacy Dismantling Ltd.	Lot 33, Concession 3 Cramahe Ontario TOWNSHIP OF CRAMAHE ON	WSW/230.9	-47.57	54
17	EBR	Gary Steacy Dismantling Limited	Lot 33, Concession 3 Cramahe Ontario CRAMAHE ON	WSW/230.9	-47.57	54
17	EBR	Gary Steacy Dismantling Ltd.	176 County Road 25 Cramahe Ontario CRAMAHE ON	WSW/230.9	-47.57	55
17	REC	GARY STEACY DISMANTLING LTD.	PT.OF LOT 33, CON.3,TWP. OF CRAMAHE GENERAL DELIVERY COLBORNE ON K0K 1S0	WSW/230.9	-47.57	55
17	REC	GARY STEACY DISMANTLING LTD.	LOT 33, CONC. 3 CRAMAHE ON K0K 1S0	WSW/230.9	-47.57	56
17	REC	GARY STEACY DISMANTLING LTD.	LOT 33, CONC 3 CRAMAHE TWP. ON K0K 1S0	WSW/230.9	-47.57	56
17	GEN	GARY STEACY DISMANTLING LTD.	R.R.#2 PERCY ST. CRAMAHE ON K0K 1S0	WSW/230.9	-47.57	57
17	GEN	GARY STEACY DISMANTLING LTD.	LOT 33, CONC. 3, CRAMAHE TWP. C/O RR#2, PERCY ST. COLBORNE ON K0K 1S0	WSW/230.9	-47.57	57
17	GEN	GARY STEACY DISMANTLING LTD.	PART LOT 33, CONCESSION 3 CRAMAHE TWP. ON K0K 1S0	WSW/230.9	-47.57	58
17	GEN	GARY STEACY DISMANTLING LTD. 16-247	LOT 33, CONC. 3, CRAMAHE TWP. C/O RR#2, PERCY ST. COLBORNE ON K0K 1S0	WSW/230.9	-47.57	58
17	GEN	GARY STEACY DISMANTLING LTD. 16-247	PART LOT 33, CONCESSION 3 CRAMAHE TWP. ON	WSW/230.9	-47.57	58

Map Key	DB	Company/Site Name	Address	Dir/Dist (m)	Elev Diff (m)	Page Number
17	GEN	GARY STEACY DISMANTLING LIMITED	PART LOT 33, CONCESSION 3 CRAMAHE TOWNSHIP ON K0K 1S0	WSW/230.9	-47.57	59
17	GEN	GARY STEACY DISMANTLING LTD	PART LOT 33, CONCESSION 3 CRAMAHE TOWNSHIP ON K0K 1S0	WSW/230.9	-47.57	59
17	CA	Gary Steacy Dismantling Ltd.	176 County Road 25 Cramahe ON	WSW/230.9	-47.57	60
17	CA	Gary Steacy Dismantling Ltd.	176 County Road 25 Lot 33, Concession 3 Cramahe ON	WSW/230.9	-47.57	61
17	GEN	GARY STEACY DISMANTLING LTD	PART LOT 33, CONCESSION 3 CRAMAHE TOWNSHIP ON	WSW/230.9	-47.57	61
17	REC	GARY STEACY DISMANTLING LTD.	176 COUNTY ROAD 25 LOT 33, CONC 3 CRAMAHE TWP. ON K0K 1S0	WSW/230.9	-47.57	62
17	GEN	GARY STEACY DISMANTLING LTD	PART LOT 33, CONCESSION 3 CRAMAHE TOWNSHIP ON	WSW/230.9	-47.57	62
17	GEN	GARY STEACY DISMANTLING LTD	PART LOT 33, CONCESSION 3 CRAMAHE TOWNSHIP ON	WSW/230.9	-47.57	63
17	REC	GARY STEACY DISMANTLING LTD.	176 COUNTY ROAD 25 LOT 33, CONC 3 CRAMAHE TWP. ON K0K 1S0	WSW/230.9	-47.57	64
17	REC	GARY STEACY DISMANTLING LTD.	176 COUNTY ROAD 25 LOT 33, CONC 3 CRAMAHE TWP. ON K0K 1S0	WSW/230.9	-47.57	65
17	SPL	Gary Steacy Dismantling Ltd.	176 County Road 25 Cramahe ON	WSW/230.9	-47.57	65
17	REC	GARY STEACY DISMANTLING LTD.	176 COUNTY ROAD 25 LOT 33, CONC 3 CRAMAHE TWP. ON K0K 1S0	WSW/230.9	-47.57	66
17	GEN	GARY STEACY DISMANTLING LTD	PART LOT 33, CONCESSION 3 CRAMAHE TOWNSHIP ON K0K 1S0	WSW/230.9	-47.57	67

Map Key	DB	Company/Site Name	Address	Dir/Dist (m)	Elev Diff (m)	Page Number
17	REC	GARY STEACY DISMANTLING LTD.	176 COUNTY ROAD 25 LOT 33, CONC 3 CRAMAHE TWP. ON	WSW/230.9	-47.57	68
17	GEN	GARY STEACY DISMANTLING LTD	PART LOT 33, CONCESSION 3 CRAMAHE TOWNSHIP ON	WSW/230.9	-47.57	68
17	ECA	Gary Steacy Dismantling Ltd.	176 County Road 25 Cramahe Township ON	WSW/230.9	-47.57	69
17	WDS	Gary Steacy Dismantling Ltd.	176 County Road 25 Lot 33, Concession 3 Cramahe ON	WSW/230.9	-47.57	69
17	ECA	Gary Steacy Dismantling Ltd.	176 County Road 25 Cramahe ON K0K 1S0	WSW/230.9	-47.57	70
17	ECA	Gary Steacy Dismantling Ltd.	176 County Road 25 Lot 33, Concession 3 Cramahe ON K0K 1S0	WSW/230.9	-47.57	70
17	REC	GARY STEACY DISMANTLING LTD.	176 COUNTY ROAD 25 LOT 33, CONC 3 CRAMAHE TWP. ON K0K 1S0	WSW/230.9	-47.57	71
17	REC	GARY STEACY DISMANTLING LTD.	176 COUNTY ROAD 25 LOT 33, CONC 3 CRAMAHE TWP. ON K0K 1S0	WSW/230.9	-47.57	71
17	REC	GARY STEACY DISMANTLING LTD.	176 COUNTY ROAD 25 LOT 33, CONC 3 CRAMAHE TWP. ON K0K 1S0	WSW/230.9	-47.57	72
17	GEN	GARY STEACY DISMANTLING LTD	PART LOT 33, CONCESSION 3 CRAMAHE TOWNSHIP ON K0K 1S0	WSW/230.9	-47.57	73
17	GEN	GARY STEACY DISMANTLING LTD	PART LOT 33, CONCESSION 3 CRAMAHE TOWNSHIP ON K0K 1S0	WSW/230.9	-47.57	74
17	GEN	GARY STEACY DISMANTLING LTD	PART LOT 33, CONCESSION 3 CRAMAHE TOWNSHIP ON K0K 1S0	WSW/230.9	-47.57	75
17	GEN	GARY STEACY DISMANTLING LTD	PART LOT 33, CONCESSION 3 CRAMAHE TOWNSHIP ON K0K 1S0	WSW/230.9	-47.57	75

<i>Map Key</i>	<i>DB</i>	<i>Company/Site Name</i>	<i>Address</i>	<i>Dir/Dist (m)</i>	<i>Elev Diff (m)</i>	<i>Page Number</i>
18	SPL	TRANSPORT TRUCK	HWY 401 EAST BOUND, COLBORNE RAMP MOTOR VEHICLE (OPERATING FLUID) CRAMAHE TWP. ON	WSW/160.1	-57.33	77

Executive Summary: Summary By Data Source

CA - Certificates of Approval

A search of the CA database, dated 1985-Oct 30, 2011* has found that there are 8 CA site(s) within approximately 0.25 kilometers of the project property.

<u>Site</u>	<u>Address</u>	<u>Distance (m)</u>	<u>Map Key</u>
GARY STEACY DISMANTLING LTD.	PT.LOT 33/CON.3,NORTHUMBERLAND CRAMAHE TWP. ON	230.9	17
GARY STEACY DISMANTLING LTD.	PT.LOT 33, CONC. 3 CRAMAHE TWP. ON	230.9	17
GARY STEACY DISMANTLING LTD.	PT.LOT 33, CONC. 3 (SWM) CRAMAHE TWP. ON	230.9	17
Gary Steacy Dismantling Ltd.	176 County Road 25 Cramahe ON	230.9	17
Gary Steacy Dismantling Ltd.	176 County Road 25 Lot 33, Concession 3 Cramahe ON	230.9	17
GARY STEACY DISMANTLING LTD.	PT.LOT 33/CON.3,NORTHUMBERLAND CRAMAHE TWP. ON	230.9	17
GARY STEACY DISMANTLING LTD.	PT.LOT 33, CONC. 3 CRAMAHE TWP. ON	230.9	17
GARY STEACY DISMANTLING LTD.	PT.LOT 33/CON.3,NORTHUMBERLAND CRAMAHE TWP. ON	230.9	17

DELISTED TANK - Delisted Fuel Tanks

A search of the DELISTED TANK database, dated Jul 31, 2020 has found that there are 4 DELISTED TANK site(s) within

approximately 0.25 kilometers of the project property.

<u>Site</u>	<u>Address</u>	<u>Distance (m)</u>	<u>Map Key</u>
SHELL PIT STOP	HWYS 401 & 30 RR 7 BOX 997 BRIGHTON ON	8.2	5
SHELL PIT STOP	HWYS 401 & 30 RR 7 BOX 997 BRIGHTON ON K0K 1H0	8.2	5
SUNCOR ENERGY PRODUCTS INC	CON 3 HWY 401 & 30 BRIGHTON ON L4X 1M3	8.2	5
SHELL PIT STOP	HWYS 401 & 30 RR 7 BOX 997 BRIGHTON ON	8.2	5

EASR - Environmental Activity and Sector Registry

A search of the EASR database, dated Oct 2011-Aug 31, 2020 has found that there are 1 EASR site(s) within approximately 0.25 kilometers of the project property.

<u>Site</u>	<u>Address</u>	<u>Distance (m)</u>	<u>Map Key</u>
FIDELITY ENGINEERING & CONSTRUCTION INC.	512 Purdy RD Colborne ON K0K 1S0	215.6	12

EBR - Environmental Registry

A search of the EBR database, dated 1994-Aug 31, 2020 has found that there are 10 EBR site(s) within approximately 0.25 kilometers of the project property.

<u>Site</u>	<u>Address</u>	<u>Distance (m)</u>	<u>Map Key</u>
Gary Steacy Dismantling Limited	Lot 33, Concession 3 Cramahe Ontario CRAMAHE ON	230.9	17
Gary Steacy Dismantling Ltd.	176 County Road 25 Cramahe Ontario CRAMAHE ON	230.9	17
Gary Steacy Dismantling Limited	Pt. Lot 33, Concession 3 TOWNSHIP OF CRAMAHE ON	230.9	17

<u>Site</u>	<u>Address</u>	<u>Distance (m)</u>	<u>Map Key</u>
Gary Steacy Dismantling Ltd.	Part Lot 33, Concession 3 CRAMAHE Ontario CRAMAHE ON	230.9	17
Gary Stacey Dismantling Limited	Part of Lot 33, Concession 3, Township of Cramahe, Northumberland County TOWNSHIP OF CRAMAHE ON	230.9	17
Gary Steacy Dismantling Ltd	RR #5, Part of Lot 33, Concession 3 TOWNSHIP OF CRAMAHE ON	230.9	17
Gary Steacy Dismantling Limited	Pt. Lot 33, Concession 3 TOWNSHIP OF CRAMAHE ON	230.9	17
Gary Steacy Dismantling Limited	Lot 33, Concession 3 TOWNSHIP OF CRAMAHE ON	230.9	17
Gary Steacy Dismantling Ltd.	Lot 33, Concession 3 Cramahe Ontario TOWNSHIP OF CRAMAHE ON	230.9	17
Gary Steacy Dismantling Ltd	Part lot 33, Concession 3, Cramahe Township, Northumberland County. TOWNSHIP OF CRAMAHE ON	230.9	17

ECA - Environmental Compliance Approval

A search of the ECA database, dated Oct 2011-Aug 31, 2020 has found that there are 5 ECA site(s) within approximately 0.25 kilometers of the project property.

<u>Site</u>	<u>Address</u>	<u>Distance (m)</u>	<u>Map Key</u>
2306205 Ontario Inc.	849 County Rd 30 Brighton ON L6C 1S1	235.2	3
FIDELITY ENGINEERING & CONSTRUCTION INC.	512 Purdy RD Colborne ON K0K 1S0	215.6	12

<u>Site</u>	<u>Address</u>	<u>Distance (m)</u>	<u>Map Key</u>
Gary Steacy Dismantling Ltd.	176 County Road 25 Cramahe ON K0K 1S0	230.9	17
Gary Steacy Dismantling Ltd.	176 County Road 25 Cramahe Township ON	230.9	17
Gary Steacy Dismantling Ltd.	176 County Road 25 Lot 33, Concession 3 Cramahe ON K0K 1S0	230.9	17

FST - Fuel Storage Tank

A search of the FST database, dated Jul 31, 2020 has found that there are 3 FST site(s) within approximately 0.25 kilometers of the project property.

<u>Site</u>	<u>Address</u>	<u>Distance (m)</u>	<u>Map Key</u>
	15355 TELEPHONE RD E BRIGHTON ON K0K 1H0	238.2	6
2650864 ONTARIO INC.	15355 TELEPHONE RD E BRIGHTON K0K 1H0 ON CA 15355 TELEPHONE RD E BRIGHTON K0K 1H0 ON CA ON	238.2	6
2650864 ONTARIO INC.	15355 TELEPHONE RD E BRIGHTON K0K 1H0 ON CA 15355 TELEPHONE RD E BRIGHTON K0K 1H0 ON CA ON	238.2	6

GEN - Ontario Regulation 347 Waste Generators Summary

A search of the GEN database, dated 1986-Jul 31, 2020 has found that there are 25 GEN site(s) within approximately 0.25 kilometers of the project property.

<u>Site</u>	<u>Address</u>	<u>Distance (m)</u>	<u>Map Key</u>
Shell Canada Products	845 Highway 30 Brighton ON K0K 1H0	250.1	4
Shell Canada Products	Highway 30 at Highway 401 Brighton ON K0K 1H0	8.2	5

<u>Site</u>	<u>Address</u>	<u>Distance (m)</u>	<u>Map Key</u>
Shell Canada Products	15355 Telephone Road Brighton ON K0K 1H0	238.2	<u>6</u>
Shell Canada Products	15355 Telephone Road Brighton ON K0K 1H0	238.2	<u>6</u>
Wally Gupta	15355 Telephone Road Brighton ON	238.2	<u>6</u>
Shell Canada Products	15355 Telephone Road Brighton ON K0K 1H0	238.2	<u>6</u>
2306205 Ontario Inc.	15355 Telephone Road Brighton ON K0K 1H0	238.2	<u>6</u>
Corporation of the County of Northumberland Northumberland Paramedics	232 Purdy Road Colborne ON K0K 1S0	243.6	<u>13</u>
Corporation of the County of Northumberland Northumberland Paramedics	232 Purdy Road Colborne ON K0K 1S0	243.6	<u>13</u>
GARY STEACY DISMANTLING LTD.	R.R.#2 PERCY ST. CRAMAHE ON K0K 1S0	230.9	<u>17</u>
GARY STEACY DISMANTLING LTD.	LOT 33, CONC. 3, CRAMAHE TWP. C/O RR#2, PERCY ST. COLBORNE ON K0K 1S0	230.9	<u>17</u>
GARY STEACY DISMANTLING LTD.	PART LOT 33, CONCESSION 3 CRAMAHE TWP. ON K0K 1S0	230.9	<u>17</u>
GARY STEACY DISMANTLING LTD. 16-247	LOT 33, CONC. 3, CRAMAHE TWP. C/O RR#2, PERCY ST. COLBORNE ON K0K 1S0	230.9	<u>17</u>

<u>Site</u>	<u>Address</u>	<u>Distance (m)</u>	<u>Map Key</u>
GARY STEACY DISMANTLING LTD. 16-247	PART LOT 33, CONCESSION 3 CRAMAHE TWP. ON	230.9	<u>17</u>
GARY STEACY DISMANTLING LIMITED	PART LOT 33, CONCESSION 3 CRAMAHE TOWNSHIP ON K0K 1S0	230.9	<u>17</u>
GARY STEACY DISMANTLING LTD	PART LOT 33, CONCESSION 3 CRAMAHE TOWNSHIP ON K0K 1S0	230.9	<u>17</u>
GARY STEACY DISMANTLING LTD	PART LOT 33, CONCESSION 3 CRAMAHE TOWNSHIP ON	230.9	<u>17</u>
GARY STEACY DISMANTLING LTD	PART LOT 33, CONCESSION 3 CRAMAHE TOWNSHIP ON	230.9	<u>17</u>
GARY STEACY DISMANTLING LTD	PART LOT 33, CONCESSION 3 CRAMAHE TOWNSHIP ON	230.9	<u>17</u>
GARY STEACY DISMANTLING LTD	PART LOT 33, CONCESSION 3 CRAMAHE TOWNSHIP ON K0K 1S0	230.9	<u>17</u>
GARY STEACY DISMANTLING LTD	PART LOT 33, CONCESSION 3 CRAMAHE TOWNSHIP ON	230.9	<u>17</u>
GARY STEACY DISMANTLING LTD	PART LOT 33, CONCESSION 3 CRAMAHE TOWNSHIP ON K0K 1S0	230.9	<u>17</u>
GARY STEACY DISMANTLING LTD	PART LOT 33, CONCESSION 3 CRAMAHE TOWNSHIP ON	230.9	<u>17</u>
GARY STEACY DISMANTLING LTD	PART LOT 33, CONCESSION 3 CRAMAHE TOWNSHIP ON K0K 1S0	230.9	<u>17</u>
GARY STEACY DISMANTLING LTD	PART LOT 33, CONCESSION 3 CRAMAHE TOWNSHIP ON K0K 1S0	230.9	<u>17</u>
GARY STEACY DISMANTLING LTD	PART LOT 33, CONCESSION 3 CRAMAHE TOWNSHIP ON	230.9	<u>17</u>
GARY STEACY DISMANTLING LTD	PART LOT 33, CONCESSION 3 CRAMAHE TOWNSHIP ON K0K 1S0	230.9	<u>17</u>

<u>Site</u>	<u>Address</u>	<u>Distance (m)</u>	<u>Map Key</u>
GARY STEACY DISMANTLING LTD	PART LOT 33, CONCESSION 3 CRAMAHE TOWNSHIP ON K0K 1S0	230.9	17

PRT - Private and Retail Fuel Storage Tanks

A search of the PRT database, dated 1989-1996* has found that there are 2 PRT site(s) within approximately 0.25 kilometers of the project property.

<u>Site</u>	<u>Address</u>	<u>Distance (m)</u>	<u>Map Key</u>
PETRO CANADA CLIFFORD H BELL	CON 3 HWY 401 & 30 BRIGHTON ON	8.2	5
SHELL PIT STOP	HWYS 401 & 30 RR 7 BOX 997 BRIGHTON ON K0K1H0	8.2	5

REC - Ontario Regulation 347 Waste Receivers Summary

A search of the REC database, dated 1986-2016 has found that there are 11 REC site(s) within approximately 0.25 kilometers of the project property.

<u>Site</u>	<u>Address</u>	<u>Distance (m)</u>	<u>Map Key</u>
GARY STEACY DISMANTLING LTD.	176 COUNTY ROAD 25 LOT 33, CONC 3 CRAMAHE TWP. ON K0K 1S0	230.9	17
GARY STEACY DISMANTLING LTD.	176 COUNTY ROAD 25 LOT 33, CONC 3 CRAMAHE TWP. ON K0K 1S0	230.9	17
GARY STEACY DISMANTLING LTD.	LOT 33, CONC 3 CRAMAHE TWP. ON K0K 1S0	230.9	17
GARY STEACY DISMANTLING LTD.	LOT 33, CONC. 3 CRAMAHE ON K0K 1S0	230.9	17
GARY STEACY DISMANTLING LTD.	PT.OF LOT 33, CON.3,TWP. OF CRAMAHE GENERAL DELIVERY COLBORNE ON K0K 1S0	230.9	17

<u>Site</u>	<u>Address</u>	<u>Distance (m)</u>	<u>Map Key</u>
GARY STEACY DISMANTLING LTD.	176 COUNTY ROAD 25 LOT 33, CONC 3 CRAMAHE TWP. ON K0K 1S0	230.9	<u>17</u>
GARY STEACY DISMANTLING LTD.	176 COUNTY ROAD 25 LOT 33, CONC 3 CRAMAHE TWP. ON K0K 1S0	230.9	<u>17</u>
GARY STEACY DISMANTLING LTD.	176 COUNTY ROAD 25 LOT 33, CONC 3 CRAMAHE TWP. ON K0K 1S0	230.9	<u>17</u>
GARY STEACY DISMANTLING LTD.	176 COUNTY ROAD 25 LOT 33, CONC 3 CRAMAHE TWP. ON K0K 1S0	230.9	<u>17</u>
GARY STEACY DISMANTLING LTD.	176 COUNTY ROAD 25 LOT 33, CONC 3 CRAMAHE TWP. ON K0K 1S0	230.9	<u>17</u>
GARY STEACY DISMANTLING LTD.	176 COUNTY ROAD 25 LOT 33, CONC 3 CRAMAHE TWP. ON	230.9	<u>17</u>

RST - Retail Fuel Storage Tanks

A search of the RST database, dated 1999-Jan 31, 2020 has found that there are 2 RST site(s) within approximately 0.25 kilometers of the project property.

<u>Site</u>	<u>Address</u>	<u>Distance (m)</u>	<u>Map Key</u>
SHELL PIT STOP	HWY 401 & 30 BRIGHTON ON K0K1H0	8.2	<u>5</u>
SHELL CANADA PRODUCTS	HWY 401 & HWY 30 BRIGHTON ON	8.2	<u>5</u>

SPL - Ontario Spills

A search of the SPL database, dated 1988-Nov 2019 has found that there are 25 SPL site(s) within approximately 0.25 kilometers of the project property.

<u>Site</u>	<u>Address</u>	<u>Distance (m)</u>	<u>Map Key</u>
	Marker 508 east bound Brighton ON	9.9	<u>1</u>
Indigo Freight Systems Inc. <UNOFFICIAL>	Hwy 401 W Brighton ON	43.9	<u>2</u>
Canada Cartage Limited	Highway 401 Westbound at County Rd. 30 Brighton ON	8.2	<u>5</u>
Roberts Trucking / <UNOFFICIAL>	HWY. 401 @ HWY 30 <UNOFFICIAL> Brighton ON	8.2	<u>5</u>
	HWY 401 AT HWY 30<UNOFFICIAL> Brighton ON	8.2	<u>5</u>
TRANSPORT TRUCK	HWY 401 EASTBOUND, 3 KM WEST OF COUNTY ROAD 30. MOTOR VEHICLE (OPERATING FLUID) CRAMAHE TWP. ON	8.2	<u>5</u>
TRANSPORT TRUCK	401 E-BOUND AT COUNTY RD. 30 MOTOR VEHICLE (OPERATING FLUID) BRIGHTON ON	8.2	<u>5</u>
MOTOR VEHICLE	HWY 401 EASTBOUND & HWY 30 NEAR BRIGHTON MOTOR VEHICLE (OPERATING FLUID) CRAMAHE TWP. ON	8.2	<u>5</u>
	HWY 401 WESTBOUND, EAST OF HWY 30 \ BRIGHTON TWP. ON	8.2	<u>5</u>
TRANSPORT TRUCK	HWY # 30, APPROX 1 MILE SOUTH OF HWY # 401. MOTOR VEHICLE (OPERATING FLUID) BRIGHTON TOWN ON	8.2	<u>5</u>
TRANSPORT TRUCK	HWY 401 AT HWY 30 BRIGHTON TWP. MOTOR VEHICLE (OPERATING FLUID) BRIGHTON TWP. ON	8.2	<u>5</u>

Site	Address	Distance (m)	Map Key
GROUPE ROBERT INC.	HWY 401 WESTBOUND LANE JUST WEST OF HWY 30 TRANSPORT TRUCK (CARGO) BRIGHTON TWP. ON	8.2	<u>5</u>
GLD HILL EQUIPMENT	SHELL STATION - HWY 30 AT HWY 401 TRANSPORT TRUCK (CARGO) BRIGHTON TWP. ON	8.2	<u>5</u>
	Highway 401 Eastbound at Mile Marker 511 - Just west of County Rd. 26 Brighton ON	10.9	<u>7</u>
S.21	57 McDonald Road Cramahe ON	92.6	<u>8</u>
TRANSPORT TRUCK	401 EASTBOUND BETWEEN COUNTY RD 26 AND SMITHFIELD OVERPASS MOTOR VEHICLE (OPERATING FLUID) BRIGHTON TWP. ON	2.7	<u>9</u>
Trans99 Logistics<UNOFFICIAL>	15977 Telephone Rd Brighton ON	66.3	<u>10</u>
	East of Big Apple Drive Cramahe ON	26.8	<u>11</u>
Moore's Produce Ltd.	401, 120m East of Percy St Cramahe ON	10.3	<u>14</u>
Cascades Canada Inc.	Highway 401 EB @ Exit 497 Cramahe ON	89.7	<u>15</u>
TRANSPORT TRUCK	HWY 401 EASTBOUND 100 M. EAST OF PERCY ST. CUTOFF MOTOR VEHICLE (OPERATING FLUID) CRAMAHE TWP. ON	12.7	<u>16</u>
ANDERSON HAULAGE	HWY 401 E AND PERCY STREET TRANSPORT TRUCK (OPERATING FLUID) STOUVILLE COLBORNE VILL. ON	12.7	<u>16</u>

<u>Site</u>	<u>Address</u>	<u>Distance (m)</u>	<u>Map Key</u>
	Hwy 401 EB at Big Apple Drive Cramahe ON	12.7	16
Gary Steacy Dismantling Ltd.	176 County Road 25 Cramahe ON	230.9	17
TRANSPORT TRUCK	HWY 401 EAST BOUND, COLBORNE RAMP MOTOR VEHICLE (OPERATING FLUID) CRAMAHE TWP. ON	160.1	18

WDS - Waste Disposal Sites - MOE CA Inventory

A search of the WDS database, dated Oct 2011-Aug 31, 2020 has found that there are 2 WDS site(s) within approximately 0.25 kilometers of the project property.

<u>Site</u>	<u>Address</u>	<u>Distance (m)</u>	<u>Map Key</u>
Gary Steacy Dismantling Ltd.	176 County Road 25 Cramahe ON K0K 1S0	230.9	17
Gary Steacy Dismantling Ltd.	176 County Road 25 Lot 33, Concession 3 Cramahe ON	230.9	17

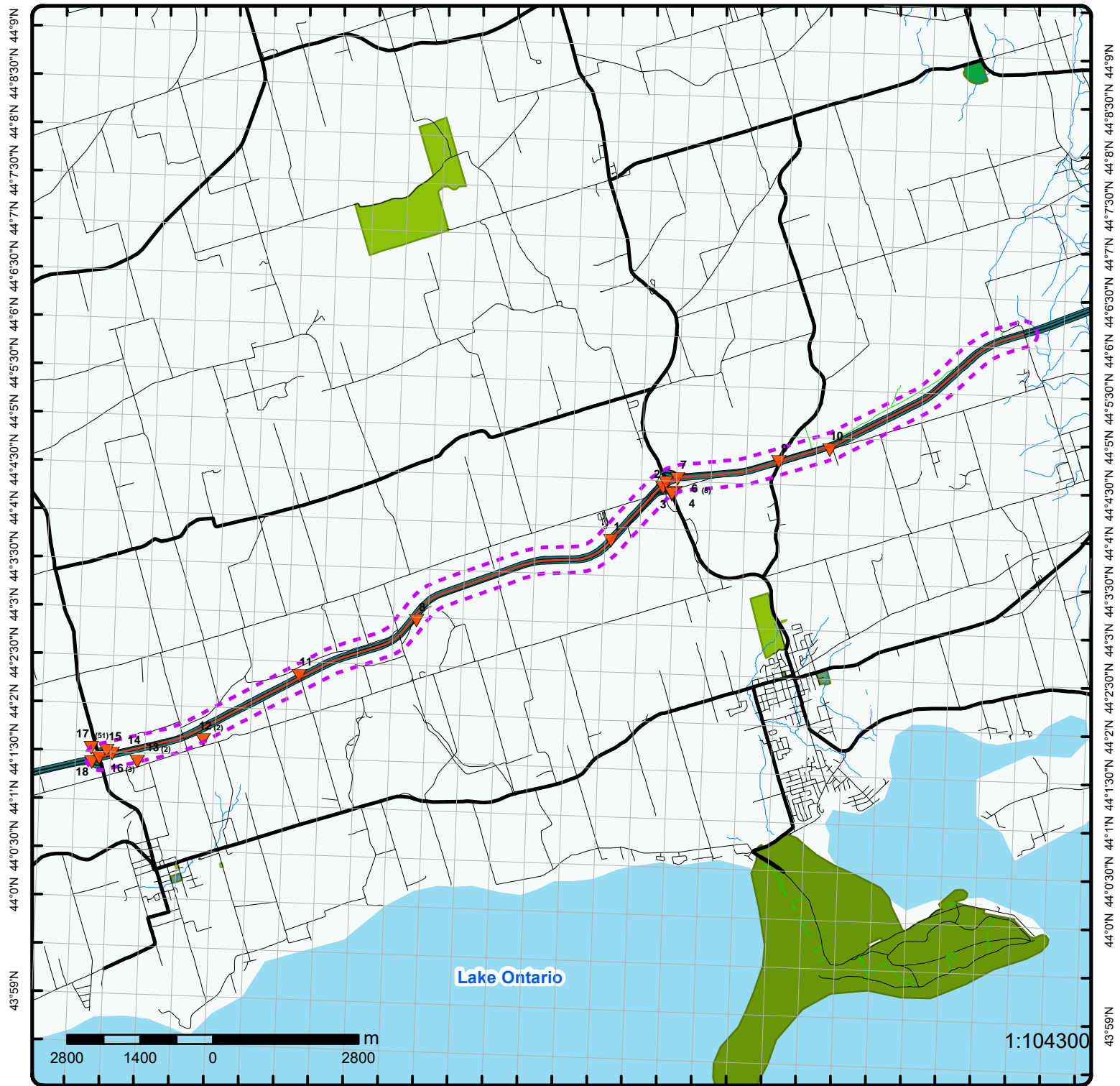

Map : 0.25 Kilometer Radius

Order Number: 20292400983

Address: n/a, Quinte West, ON



Project Property	Expressway	Industrial and Resource - Regions	National Park
Buffer Outline	Principal Highway	Main Line	Provincial or Territorial Park
Eris Sites with Higher Elevation	Secondary Highway	Sidetrack	Other Park
Eris Sites with Same Elevation	Major Road	Transit Line	Golf Course or Driving Range
Eris Sites with Lower Elevation	Local road	Abandoned Line	Park or Sports Field
Eris Sites with Unknown Elevation	Trail	Proposed Road	Other Recreation Area
	Proposed Road		
	Ferry Route/Ice Road		

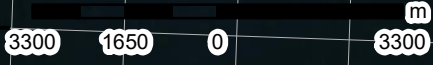
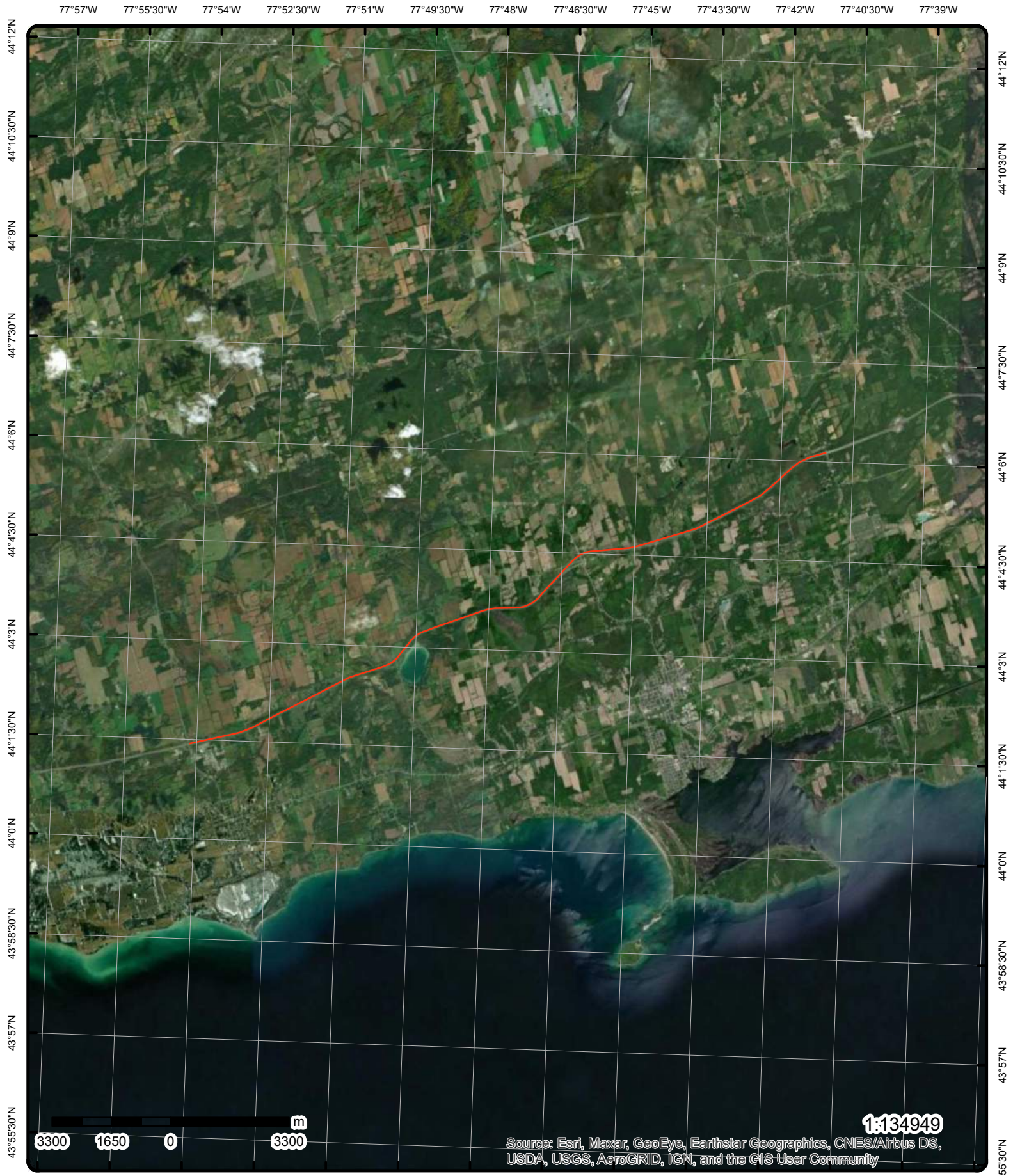

Source: Esri, Maxar, GeoEye, Earthstar Geographics, CNES/Airbus DS, USDA, USGS, AeroGRID, IGN, and the GIS User Community

1134949

Aerial Year: 2018

Address: n/a, Quinte West, ON

Source: ESRI World Imagery

Order Number: 20292400983



© ERIS Information Limited Partnership

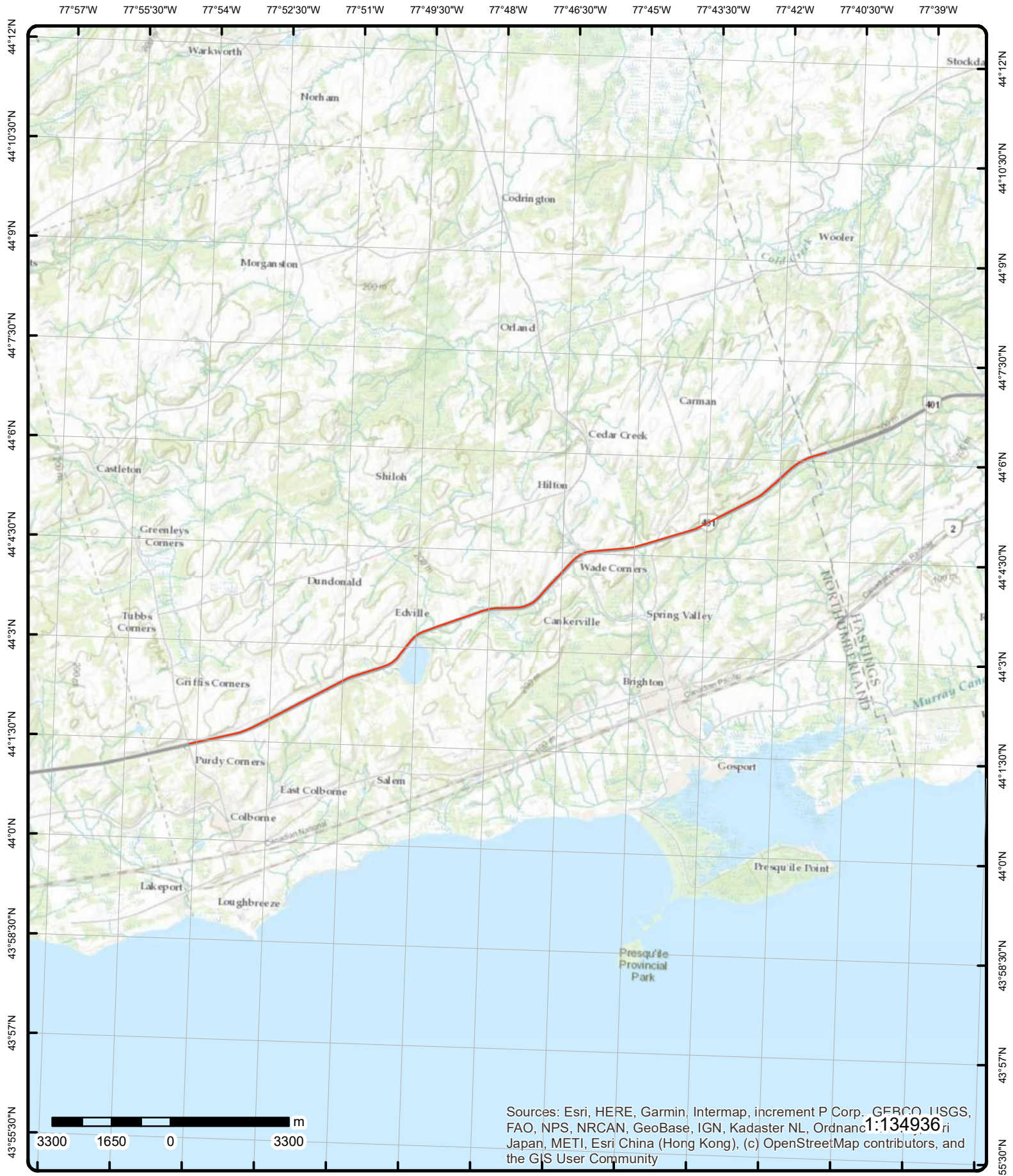

Topographic Map

Address: n/a, ON

Source: ESRI World Topographic Map

Order Number: 20292400983



© ERIS Information Limited Partnership

Detail Report

Map Key	Number of Records	Direction/ Distance (m)	Elev/Diff (m)	Site	DB
<u>1</u>	1 of 1	<i>E/9.9</i>	<i>200.1 / -25.25</i>	<i>Marker 508 east bound Brighton ON</i> <i>SPL</i>
Ref No: 8201-AL3MS6 Site No: Incident Dt: 4/3/2017 Year: Incident Cause: Incident Event: Collision/Accident Contaminant Code: 13 Contaminant Name: DIESEL FUEL Contaminant Limit 1: Contam Limit Freq 1: none Contaminant UN No 1: 1202 Environment Impact: Nature of Impact: Receiving Medium: Receiving Env: Land MOE Response: Dt MOE Arvl on Scn: MOE Reported Dt: 4/3/2017 Dt Document Closed: Incident Reason: Operator/Human Error Site Name: Highway 401<UNOFFICIAL> Site County/District: County of Northumberland Site Geo Ref Meth: Incident Summary: MVA: diesel to ditch Highway 401 east bound Contaminant Qty: 300 L		Discharger Report: Material Group: Health/Env Conseq: 2 - Minor Environment Client Type: Sector Type: Other Agency Involved: Nearest Watercourse: Site Address: Marker 508 east bound Site District Office: Peterborough Site Postal Code: Site Region: Eastern Site Municipality: Brighton Site Lot: Site Conc: Northing: 4882794 Easting: 277219 Site Geo Ref Accu: Site Map Datum: SAC Action Class: Source Type: Motor Vehicle			
<u>2</u>	1 of 1	<i>ENE/43.9</i>	<i>198.2 / -27.17</i>	<i>Indigo Freight Systems Inc.<UNOFFICIAL> Hwy 401 W Brighton ON</i> <i>SPL</i>
Ref No: 2036-986DC9 Site No: Incident Dt: 29-MAY-13 Year: Incident Cause: Collision/Accident Incident Event: Contaminant Code: 13 Contaminant Name: DIESEL FUEL Contaminant Limit 1: Contam Limit Freq 1: Contaminant UN No 1: Environment Impact: Confirmed Nature of Impact: Surface Water Pollution Receiving Medium: Receiving Env: MOE Response: Planned Field Response Dt MOE Arvl on Scn: MOE Reported Dt: 29-MAY-13 Dt Document Closed: Incident Reason: Operator/Human Error Site Name: Highway 401 Westbound at Exit 509		Discharger Report: Material Group: Health/Env Conseq: Client Type: Sector Type: Truck - Only Saddle Tanks Agency Involved: Nearest Watercourse: Site Address: Hwy 401 W Site District Office: Site Postal Code: Site Region: Site Municipality: Brighton Site Lot: Site Conc: Northing: 4883803 Easting: 278216 Site Geo Ref Accu: GPS Site Map Datum: NAD83 SAC Action Class: Primary Assessment of Incident Source Type:			

Map Key	Number of Records	Direction/ Distance (m)	Elev/Diff (m)	Site	DB
Site County/District: Site Geo Ref Meth: 1-10 metres eg. Good Quality GPS Incident Summary: Indigo Freight: sdl tnk rupture 401WB mm509 Contaminant Qty: 0 other - see incident description					
3	1 of 1	ENE/235.2	205.5 / -19.89	2306205 Ontario Inc. 849 County Rd 30 Brighton ON L6C 1S1	ECA
Approval No: 0991-A6CSD3 Approval Date: 2016-01-29 Status: Approved Record Type: ECA Link Source: IDS SWP Area Name: Approval Type: ECA-MUNICIPAL AND PRIVATE SEWAGE WORKS Project Type: MUNICIPAL AND PRIVATE SEWAGE WORKS Address: 849 County Rd 30 Full Address: Full PDF Link: https://www.accessenvironment.ene.gov.on.ca/instruments/1959-9RMKAR-14.pdf					
4	1 of 1	ENE/250.1	205.7 / -19.61	Shell Canada Products 845 Highway 30 Brighton ON K0K 1H0	GEN
Generator No: ON5043078 Status: Approval Years: 02,03,04 Contam. Facility: MHSW Facility: SIC Code: SIC Description:					
Detail(s)					
Waste Class: 221 Waste Class Desc: LIGHT FUELS					
5	1 of 20	ENE/8.2	197.4 / -27.95	GLED HILL EQUIPMENT SHELL STATION - HWY 30 AT HWY 401 TRANSPORT TRUCK (CARGO) BRIGHTON TWP. ON	SPL
Ref No: 31119 Site No: Incident Dt: 2/14/1990 Year: Incident Cause: OTHER CONTAINER LEAK Incident Event: Contaminant Code: Contaminant Name: Contaminant Limit 1: Contam Limit Freq 1: Contaminant UN No 1: Environment Impact: Nature of Impact: Receiving Medium: LAND Receiving Env: MOE Response: Dt MOE Arvl on Scn: MOE Reported Dt: 2/19/1990					
Discharger Report: Material Group: Health/Env Conseq: Client Type: Sector Type: Agency Involved: Nearest Watercourse: Site Address: Site District Office: Site Postal Code: Site Region: Site Municipality: 61602 Site Lot: Site Conc: Northing: Easting: Site Geo Ref Accu: Site Map Datum:					

Map Key	Number of Records	Direction/ Distance (m)	Elev/Diff (m)	Site	DB
<p>Dt Document Closed: Incident Reason: UNKNOWN Site Name: Site County/District: Site Geo Ref Meth: Incident Summary: GLED HILL EQUIP. - 300 L DIESEL TO GRD. Contaminant Qty:</p>					
<u>5</u>	2 of 20	ENE/8.2	197.4 / -27.95	GROUPE ROBERT INC. HWY 401 WESTBOUND LANE JUST WEST OF HWY 30 TRANSPORT TRUCK (CARGO) BRIGHTON TWP. ON	SPL
<p>Ref No: 45575 Site No: Incident Dt: 1/11/1991 Year: Incident Cause: OTHER TRANSPORTATION ACCIDENT Incident Event: Contaminant Code: Contaminant Name: Contaminant Limit 1: Contam Limit Freq 1: Contaminant UN No 1: Environment Impact: CONFIRMED Nature of Impact: Soil contamination Receiving Medium: LAND Receiving Env: MOE Response: Dt MOE Arvl on Scn: MOE Reported Dt: 1/11/1991 Dt Document Closed: Incident Reason: ERROR Site Name: Site County/District: Site Geo Ref Meth: Incident Summary: GROUPE ROBERT TRUCK-175 L DIESEL FUEL FROM SADDLE TANKS. Contaminant Qty:</p>					
<u>5</u>	3 of 20	ENE/8.2	197.4 / -27.95	TRANSPORT TRUCK HWY 401 AT HWY 30 BRIGHTON TWP. MOTOR VEHICLE (OPERATING FLUID) BRIGHTON TWP. ON	SPL
<p>Ref No: 57096 Site No: Incident Dt: 9/11/1991 Year: Incident Cause: TRUCK/TRAILER OVERTURN Incident Event: Contaminant Code: Contaminant Name: Contaminant Limit 1: Contam Limit Freq 1: Contaminant UN No 1: Environment Impact: POSSIBLE Nature of Impact: Water course or lake Receiving Medium: LAND / WATER Receiving Env: MOE Response: Dt MOE Arvl on Scn: MOE Reported Dt: 9/11/1991</p>					

Map Key	Number of Records	Direction/ Distance (m)	Elev/Diff (m)	Site	DB
Dt Document Closed:				SAC Action Class:	
Incident Reason:		ERROR		Source Type:	
Site Name:					
Site County/District:					
Site Geo Ref Meth:					
Incident Summary:		TRACTOR-TRAILER OV/TURNEDSPILLING 900L DIESEL INTODITCH AT HWY 401 & 30.			
Contaminant Qty:					
5	4 of 20	ENE/8.2	197.4 / -27.95	PETRO CANADA CLIFFORD H BELL CON 3 HWY 401 & 30 BRIGHTON ON	PRT
Location ID:		2180			
Type:		retail			
Expiry Date:		1991-09-30			
Capacity (L):		0			
Licence #:		0020411001			
5	5 of 20	ENE/8.2	197.4 / -27.95	SHELL PIT STOP HWYS 401 & 30 RR 7 BOX 997 BRIGHTON ON K0K1H0	PRT
Location ID:		19956			
Type:		retail			
Expiry Date:		1996-04-30			
Capacity (L):		113900			
Licence #:		0076359033			
5	6 of 20	ENE/8.2	197.4 / -27.95	TRANSPORT TRUCK HWY # 30, APPROX 1 MILE SOUTH OF HWY # 401. MOTOR VEHICLE (OPERATING FLUID) BRIGHTON TOWN ON	SPL
Ref No:		122687			
Site No:					
Incident Dt:		1/18/1996			
Year:					
Incident Cause:		OTHER CONTAINER LEAK			
Incident Event:					
Contaminant Code:					
Contaminant Name:					
Contaminant Limit 1:					
Contam Limit Freq 1:					
Contaminant UN No 1:					
Environment Impact:		POSSIBLE			
Nature of Impact:		Multi Media Pollution			
Receiving Medium:		LAND / WATER			
Receiving Env:					
MOE Response:					
Dt MOE Arvl on Scn:					
MOE Reported Dt:		1/18/1996			
Dt Document Closed:					
Incident Reason:		EQUIPMENT FAILURE			
Site Name:					
Site County/District:					
Site Geo Ref Meth:					
Incident Summary:		KELLY'S EXCAVATING - 100 L OF DIESEL FUEL TO LAND & CRK. FROM TRUCK.			
Contaminant Qty:					

Map Key	Number of Records	Direction/ Distance (m)	Elev/Diff (m)	Site	DB
<u>5</u>	7 of 20	ENE/8.2	197.4 / -27.95	HWY 401 WESTBOUND, EAST OF HWY 30 \ BRIGHTON TWP. ON	SPL
Ref No:	160083			Discharger Report:	
Site No:				Material Group:	
Incident Dt:	9/14/1998			Health/Env Conseq:	
Year:				Client Type:	
Incident Cause:				Sector Type:	
Incident Event:				Agency Involved:	
Contaminant Code:				Nearest Watercourse:	
Contaminant Name:				Site Address:	
Contaminant Limit 1:				Site District Office:	
Contam Limit Freq 1:				Site Postal Code:	
Contaminant UN No 1:				Site Region:	
Environment Impact:				Site Municipality:	61602
Nature of Impact:				Site Lot:	
Receiving Medium:	LAND			Site Conc:	
Receiving Env:				Northing:	
MOE Response:				Easting:	
Dt MOE Arvl on Scn:				Site Geo Ref Accu:	
MOE Reported Dt:	9/14/1998			Site Map Datum:	
Dt Document Closed:				SAC Action Class:	
Incident Reason:				Source Type:	
Site Name:					
Site County/District:					
Site Geo Ref Meth:					
Incident Summary:					
Contaminant Qty:					

<u>5</u>	8 of 20	ENE/8.2	197.4 / -27.95	MOTOR VEHICLE HWY 401 EASTBOUND & HWY 30 NEAR BRIGHTON MOTOR VEHICLE (OPERATING FLUID) CRAMAHE TWP. ON	SPL
Ref No:	169859			Discharger Report:	
Site No:				Material Group:	
Incident Dt:	7/6/1999			Health/Env Conseq:	
Year:				Client Type:	
Incident Cause:	OTHER TRANSPORTATION ACCIDENT			Sector Type:	
Incident Event:				Agency Involved:	
Contaminant Code:				Nearest Watercourse:	
Contaminant Name:				Site Address:	
Contaminant Limit 1:				Site District Office:	
Contam Limit Freq 1:				Site Postal Code:	
Contaminant UN No 1:				Site Region:	
Environment Impact:	POSSIBLE			Site Municipality:	61606
Nature of Impact:	Soil contamination			Site Lot:	
Receiving Medium:	LAND			Site Conc:	
Receiving Env:				Northing:	
MOE Response:				Easting:	
Dt MOE Arvl on Scn:				Site Geo Ref Accu:	
MOE Reported Dt:	7/6/1999			Site Map Datum:	
Dt Document Closed:				SAC Action Class:	
Incident Reason:	OTHER			Source Type:	
Site Name:					
Site County/District:					
Site Geo Ref Meth:					
Incident Summary:	SPILL OF 200 L DIESEL TO GROUND TRUCK ACCIDENT PHILIP RESPONDING				
Contaminant Qty:					

Map Key	Number of Records	Direction/ Distance (m)	Elev/Diff (m)	Site	DB
<u>5</u>	9 of 20	ENE/8.2	197.4 / -27.95	SHELL PIT STOP HWY 401 & 30 BRIGHTON ON KOK1H0	RST

Headcode: 1186800
Headcode Desc: Service Stations-Gasoline, Oil & Natural Gas
Phone: 6134750114
List Name:
Description:

<u>5</u>	10 of 20	ENE/8.2	197.4 / -27.95	TRANSPORT TRUCK 401 E-BOUND AT COUNTY RD. 30 MOTOR VEHICLE (OPERATING FLUID) BRIGHTON ON	SPL
----------	----------	---------	----------------	---------------------------------------------------------------------------------------------------	-----

Ref No:	192423	Discharger Report:	
Site No:		Material Group:	
Incident Dt:	12/22/2000	Health/Env Conseq:	
Year:		Client Type:	
Incident Cause:	OTHER CONTAINER LEAK	Sector Type:	
Incident Event:		Agency Involved:	
Contaminant Code:		Nearest Watercourse:	
Contaminant Name:		Site Address:	
Contaminant Limit 1:		Site District Office:	
Contam Limit Freq 1:		Site Postal Code:	
Contaminant UN No 1:		Site Region:	
Environment Impact:	POSSIBLE	Site Municipality:	61407
Nature of Impact:	Soil contamination	Site Lot:	
Receiving Medium:	LAND	Site Conc:	
Receiving Env:		Northing:	
MOE Response:		Easting:	OPP, FIRE, MTO
Dt MOE Arvl on Scrn:		Site Geo Ref Accu:	
MOE Reported Dt:	12/22/2000	Site Map Datum:	
Dt Document Closed:		SAC Action Class:	
Incident Reason:	ERROR	Source Type:	
Site Name:			
Site County/District:			
Site Geo Ref Meth:			
Incident Summary:	TRANSPORT TRUCK (N.O.S) - SMALL AMOUNT OF DIESEL TO HWY. FROM SADDLE TANK.		
Contaminant Qty:			

<u>5</u>	11 of 20	ENE/8.2	197.4 / -27.95	TRANSPORT TRUCK HWY 401 EASTBOUND, 3 KM WEST OF COUNTY ROAD 30. MOTOR VEHICLE (OPERATING FLUID) CRAMAHE TWP. ON	SPL
----------	----------	---------	----------------	-----------------------------------------------------------------------------------------------------------------------------	-----

Ref No:	194580	Discharger Report:	
Site No:		Material Group:	
Incident Dt:	2/9/2001	Health/Env Conseq:	
Year:		Client Type:	
Incident Cause:	OTHER TRANSPORTATION ACCIDENT	Sector Type:	
Incident Event:		Agency Involved:	FD, OPP,
Contaminant Code:		Nearest Watercourse:	
Contaminant Name:		Site Address:	
Contaminant Limit 1:		Site District Office:	
Contam Limit Freq 1:		Site Postal Code:	
Contaminant UN No 1:		Site Region:	
Environment Impact:	Possible	Site Municipality:	61617
Nature of Impact:	Soil contamination	Site Lot:	
Receiving Medium:	Land	Site Conc:	
Receiving Env:		Northing:	

Map Key	Number of Records	Direction/ Distance (m)	Elev/Diff (m)	Site	DB
MOE Response: Dt MOE Arvl on Scrn: MOE Reported Dt: 2/9/2001 Dt Document Closed: Incident Reason: ERROR Site Name: Site County/District: Site Geo Ref Meth: Incident Summary: RCMR TRANSPORT- 400L DIESEL DUE TO MVA, FD, OPP. Contaminant Qty:					
5	12 of 20	ENE/8.2	197.4 / -27.95	SHELL CANADA PRODUCTS HWY 401 & HWY 30 BRIGHTON ON	RST
Headcode: 1186800 Headcode Desc: Service Stations-Gasoline, Oil & Natural Gas Phone: 6134750114 List Name: Description:					
5	13 of 20	ENE/8.2	197.4 / -27.95	Shell Canada Products Highway 30 at Highway 401 Brighton ON K0K 1H0	GEN
Generator No: ON5034731 Status: Approval Years: 02,03,04 Contam. Facility: MHSW Facility: SIC Code: SIC Description:					
Detail(s)					
Waste Class: 221 Waste Class Desc: LIGHT FUELS					
5	14 of 20	ENE/8.2	197.4 / -27.95	HWY 401 AT HWY 30<UNOFFICIAL> Brighton ON	SPL
Ref No: 0760-5L9MU7 Site No: Incident Dt: 4/3/2003 Year: Incident Cause: Incident Event: Contaminant Code: 13 Contaminant Name: DIESEL FUEL Contaminant Limit 1: Contam Limit Freq 1: Contaminant UN No 1: Environment Impact: Nature of Impact: Receiving Medium: Land Receiving Env: MOE Response: Dt MOE Arvl on Scrn: MOE Reported Dt: 4/3/2003 Dt Document Closed: Incident Reason:					
Discharger Report: Material Group: Oil Health/Env Conseq: Client Type: Sector Type: Agency Involved: Nearest Watercourse: Site Address: Site District Office: Peterborough Site Postal Code: Site Region: Eastern Site Municipality: Brighton Site Lot: Site Conc: Northing: Easting: Site Geo Ref Accu: Site Map Datum: SAC Action Class: Source Type:					

Map Key	Number of Records	Direction/ Distance (m)	Elev/Diff (m)	Site	DB
Site Name: Site County/District: Site Geo Ref Meth: Incident Summary: Contaminant Qty:		HWY 401 AT HWY 30<UNOFFICIAL> Transport Truck(s)-Ukn Qty Diesel to Hwy 401			
5	15 of 20	ENE/8.2	197.4 / -27.95	Roberts Trucking / <UNOFFICIAL> HWY. 401 @ HWY 30 <UNOFFICIAL> Brighton ON	SPL
Ref No: 7030-6MCF9E Site No: Incident Dt: 2/25/2006 Year: Incident Cause: Incident Event: Contaminant Code: 13 Contaminant Name: FUEL (N.O.S.) Contaminant Limit 1: Contam Limit Freq 1: Contaminant UN No 1: Environment Impact: Possible Nature of Impact: Other Impact(s); Soil Contamination Receiving Medium: Land Receiving Env: MOE Response: Dt MOE Arvl on Scn: MOE Reported Dt: 2/25/2006 Dt Document Closed: Incident Reason: Site Name: Site County/District: Site Geo Ref Meth: Incident Summary: MVA: approx. 30L fuel to road Contaminant Qty: 30 L		Discharger Report: Material Group: Oils Health/Env Conseq: Client Type: Sector Type: Transport Truck Agency Involved: Nearest Watercourse: Site Address: Site District Office: Peterborough Site Postal Code: Site Region: Site Municipality: Brighton Site Lot: Site Conc: Northing: Easting: Site Geo Ref Accu: Site Map Datum: SAC Action Class: Source Type:			
5	16 of 20	ENE/8.2	197.4 / -27.95	SUNCOR ENERGY PRODUCTS INC CON 3 HWY 401 & 30 BRIGHTON ON L4X 1M3	DTNK
<u>Delisted Expired Fuel Safety Facilities</u>					
Instance No: 9533954 Status: EXPIRED Instance ID: Instance Type: FS Facility Description: TSSA Program Area: Maximum Hazard Rank: Facility Type: Expired Date: 10/1/1990 Original Source: EXP Record Date: Up to May 2013					
5	17 of 20	ENE/8.2	197.4 / -27.95	SHELL PIT STOP HWYS 401 & 30 RR 7 BOX 997 BRIGHTON ON K0K 1H0	DTNK

Map Key	Number of Records	Direction/ Distance (m)	Elev/Diff (m)	Site	DB
<u>Delisted Expired Fuel Safety Facilities</u>					
Instance No:		9917874			
Status:		EXPIRED			
Instance ID:					
Instance Type:		FS Facility			
Description:					
TSSA Program Area:					
Maximum Hazard Rank:					
Facility Type:					
Expired Date:		3/12/1992			
Original Source:		EXP			
Record Date:		Up to May 2013			
5	18 of 20	ENE/8.2	197.4 / -27.95	SHELL PIT STOP HWYS 401 & 30 RR 7 BOX 997 BRIGHTON ON	DTNK
<u>Delisted Expired Fuel Safety Facilities</u>					
Instance No:		11321804			
Status:		EXPIRED			
Instance ID:		78019			
Instance Type:		FS Piping			
Description:		FS Piping			
TSSA Program Area:					
Maximum Hazard Rank:					
Facility Type:					
Expired Date:					
Original Source:		EXP			
Record Date:		Up to Mar 2012			
5	19 of 20	ENE/8.2	197.4 / -27.95	SHELL PIT STOP HWYS 401 & 30 RR 7 BOX 997 BRIGHTON ON	DTNK
<u>Delisted Expired Fuel Safety Facilities</u>					
Instance No:		11321784			
Status:		EXPIRED			
Instance ID:		78748			
Instance Type:		FS Piping			
Description:		FS Piping			
TSSA Program Area:					
Maximum Hazard Rank:					
Facility Type:					
Expired Date:					
Original Source:		EXP			
Record Date:		Up to Mar 2012			
5	20 of 20	ENE/8.2	197.4 / -27.95	Canada Cartage Limited Highway 401 Westbound at County Rd. 30 Brighton ON	SPL
Ref No:		0831-AUYQNJ		Discharger Report:	
Site No:		NA		Material Group:	

Map Key	Number of Records	Direction/ Distance (m)	Elev/Diff (m)	Site	DB	
Incident Dt: Year: Incident Cause: Incident Event: Contaminant Code: Contaminant Name: Contaminant Limit 1: Contam Limit Freq 1: Contaminant UN No 1: Environment Impact: Nature of Impact: Receiving Medium: Receiving Env: MOE Response: Dt MOE Arvl on Scn: MOE Reported Dt: Dt Document Closed: Incident Reason: Site Name: Site County/District: Site Geo Ref Meth: Incident Summary: Contaminant Qty:	2018/01/12 13 Collision/Accident 13 DIESEL FUEL none 1202 none 1202 Land No 2018/01/13 Operator/Human Error Multi Vehicle Accident<UNOFFICIAL> County of Northumberland Canada Cartage: HWY 401 TTA - Unknown amt of Diesel Spilled 5 L			Health/Env Conseq: Client Type: Sector Type: Agency Involved: Nearest Watercourse: Site Address: Site District Office: Site Postal Code: Site Region: Site Municipality: Site Lot: Site Conc: Northing: Easting: Site Geo Ref Accu: Site Map Datum: SAC Action Class: Source Type:	2 - Minor Environment Corporation Miscellaneous Industrial Highway 401 Westbound at County Rd. 30 Peterborough Eastern Brighton 4884013.56 278615.08 Highway Spills (usually highway accidents) Motor Vehicle	

<u>6</u>	1 of 8	ENE/238.2	211.1 / -14.29	Shell Canada Products 15355 Telephone Road Brighton ON K0K 1H0	GEN
Generator No: Status: Approval Years: Contam. Facility: MHSW Facility: SIC Code: SIC Description:	ON9604037 2010 447110 Gasoline Stations with Convenience Stores			PO Box No: Country: Choice of Contact: Co Admin: Phone No Admin:	
<u>Detail(s)</u>					
Waste Class: Waste Class Desc:	221 LIGHT FUELS				
Waste Class: Waste Class Desc:	146 OTHER SPECIFIED INORGANICS				

<u>6</u>	2 of 8	ENE/238.2	211.1 / -14.29	Shell Canada Products 15355 Telephone Road Brighton ON K0K 1H0	GEN
Generator No: Status: Approval Years: Contam. Facility: MHSW Facility: SIC Code: SIC Description:	ON9604037 2011 447110 Gasoline Stations with Convenience Stores			PO Box No: Country: Choice of Contact: Co Admin: Phone No Admin:	
<u>Detail(s)</u>					
Waste Class: Waste Class Desc:	146 OTHER SPECIFIED INORGANICS				
Waste Class:	221				

Map Key	Number of Records	Direction/ Distance (m)	Elev/Diff (m)	Site	DB
Waste Class Desc:		LIGHT FUELS			
<u>6</u>	3 of 8	ENE/238.2	211.1 / -14.29	Wally Gupta 15355 Telephone Road Brighton ON	GEN
Generator No:	ON9947276			PO Box No:	
Status:				Country:	
Approval Years:	2012			Choice of Contact:	
Contam. Facility:				Co Admin:	
MHSW Facility:				Phone No Admin:	
SIC Code:	447110				
SIC Description:	Gasoline Stations with Convenience Stores				
<u>6</u>	4 of 8	ENE/238.2	211.1 / -14.29	Shell Canada Products 15355 Telephone Road Brighton ON K0K 1H0	GEN
Generator No:	ON9604037			PO Box No:	
Status:				Country:	
Approval Years:	2012			Choice of Contact:	
Contam. Facility:				Co Admin:	
MHSW Facility:				Phone No Admin:	
SIC Code:	447110				
SIC Description:	Gasoline Stations with Convenience Stores				
<u>Detail(s)</u>					
Waste Class:	146				
Waste Class Desc:	OTHER SPECIFIED INORGANICS				
Waste Class:	221				
Waste Class Desc:	LIGHT FUELS				
<u>6</u>	5 of 8	ENE/238.2	211.1 / -14.29	2650864 ONTARIO INC. 15355 TELEPHONE RD E BRIGHTON K0K 1H0 ON CA 15355 TELEPHONE RD E BRIGHTON K0K 1H0 ON CA ON	FST
Instance No:	64733145			Manufacturer:	NULL
Status:	Active			Serial No:	NULL
Cont Name:				Ulc Standard:	NULL
Instance Type:	FS Liquid Fuel Tank			Quantity:	1
Item:	FS LIQUID FUEL TANK			Unit of Measure:	EA
Item Description:	FS Liquid Fuel Tank			Fuel Type:	Gasoline
Tank Type:	Double Wall UST			Fuel Type2:	Gasoline
Install Date:	6/28/2016 1:31:01 PM			Fuel Type3:	NULL
Install Year:	2016			Piping Steel:	
Years in Service:	NULL			Piping Galvanized:	
Model:	NULL			Tanks Single Wall St:	
Description:				Piping Underground:	
Capacity:	100000			Num Underground:	
Tank Material:	Fiberglass (FRP)			Panam Related:	NULL
Corrosion Protect:	Fiberglass			Panam Venue:	NULL
Overfill Protect:					
Facility Type:	FS Liquid Fuel Tank				
Parent Facility Type:	FS Gasoline Station - Self Serve				
Facility Location:	15355 TELEPHONE RD E BRIGHTON K0K 1H0 ON CA				
Device Installed Location:	15355 TELEPHONE RD E BRIGHTON K0K 1H0 ON CA				

Fuel Storage Tank Details

Map Key	Number of Records	Direction/ Distance (m)	Elev/Diff (m)	Site	DB
---------	-------------------	----------------------------	------------------	------	----

Owner Account Name: 2650864 ONTARIO INC.

Liquid Fuel Tank Details

Overfill Protection: Gravity
 Owner Account Name: 2650864 ONTARIO INC.

<u>6</u>	6 of 8	ENE/238.2	211.1 / -14.29	2650864 ONTARIO INC. 15355 TELEPHONE RD E BRIGHTON K0K 1H0 ON CA 15355 TELEPHONE RD E BRIGHTON K0K 1H0 ON CA ON	FST
----------	--------	-----------	----------------	-----------------------------------------------------------------------------------------------------------------------------	-----

Instance No:	64733146	Manufacturer:	NULL
Status:	Active	Serial No:	NULL
Cont Name:		Ulc Standard:	NULL
Instance Type:	FS Liquid Fuel Tank	Quantity:	1
Item:	FS LIQUID FUEL TANK	Unit of Measure:	EA
Item Description:	FS Liquid Fuel Tank	Fuel Type:	Gasoline
Tank Type:	Double Wall UST	Fuel Type2:	Diesel
Install Date:	6/28/2016 1:31:01 PM	Fuel Type3:	NULL
Install Year:	2016	Piping Steel:	
Years in Service:	NULL	Piping Galvanized:	
Model:	NULL	Tanks Single Wall St:	
Description:		Piping Underground:	
Capacity:	100000	Num Underground:	
Tank Material:	Fiberglass (FRP)	Panam Related:	NULL
Corrosion Protect:	Fiberglass	Panam Venue:	NULL
Overfill Protect:			
Facility Type:	FS Liquid Fuel Tank		
Parent Facility Type:	FS Gasoline Station - Self Serve		
Facility Location:	15355 TELEPHONE RD E BRIGHTON K0K 1H0 ON CA		
Device Installed Location:	15355 TELEPHONE RD E BRIGHTON K0K 1H0 ON CA		

Fuel Storage Tank Details

Owner Account Name: 2650864 ONTARIO INC.

Liquid Fuel Tank Details

Overfill Protection: Gravity
 Owner Account Name: 2650864 ONTARIO INC.

<u>6</u>	7 of 8	ENE/238.2	211.1 / -14.29	2306205 Ontario Inc. 15355 Telephone Road Brighton ON K0K 1H0	GEN
----------	--------	-----------	----------------	---------------------------------------------------------------------	-----

Generator No:	ON6876078	PO Box No:	
Status:		Country:	Canada
Approval Years:	2016	Choice of Contact:	CO_OFFICIAL
Contam. Facility:	No	Co Admin:	
MHSW Facility:	No	Phone No Admin:	
SIC Code:	238990		
SIC Description:	ALL OTHER SPECIALTY TRADE CONTRACTORS		

Detail(s)

Waste Class: 150
 Waste Class Desc: INERT INORGANIC WASTES

Map Key	Number of Records	Direction/ Distance (m)	Elev/Diff (m)	Site	DB
<u>6</u>	8 of 8	ENE/238.2	211.1 / -14.29	15355 TELEPHONE RD E BRIGHTON ON K0K 1H0	FST
Instance No:	64733143			Manufacturer:	
Status:	Active			Serial No:	
Cont Name:				Ulc Standard:	
Instance Type:				Quantity:	
Item:	FS GASOLINE STATION - SELF SERVE			Unit of Measure:	
Item Description:				Fuel Type:	
Tank Type:				Fuel Type2:	
Install Date:				Fuel Type3:	
Install Year:				Piping Steel:	0
Years in Service:				Piping Galvanized:	0
Model:				Tanks Single Wall St:	0
Description:				Piping Underground:	3
Capacity:				Num Underground:	2
Tank Material:				Panam Related:	
Corrosion Protect:				Panam Venue:	
Overfill Protect:					
Facility Type:					
Parent Facility Type:					
Facility Location:					
Device Installed Location:					
<u>7</u>	1 of 1	ENE/10.9	204.2 / -21.17	Highway 401 Eastbound at Mile Marker 511 - Just west of County Rd. 26 Brighton ON	SPL
Ref No:	8401-BASEJ9			Discharger Report:	
Site No:	NA			Material Group:	
Incident Dt:	3/31/2019			Health/Env Conseq:	2 - Minor Environment
Year:				Client Type:	
Incident Cause:				Sector Type:	Miscellaneous Industrial
Incident Event:	Collision/Accident			Agency Involved:	
Contaminant Code:	13			Nearest Watercourse:	
Contaminant Name:	DIESEL FUEL			Site Address:	Highway 401 Eastbound at Mile Marker 511 - Just west of County Rd. 26
Contaminant Limit 1:				Site District Office:	Peterborough
Contam Limit Freq 1:				Site Postal Code:	
Contaminant UN No 1:	1202			Site Region:	Eastern
Environment Impact:				Site Municipality:	Brighton
Nature of Impact:				Site Lot:	
Receiving Medium:				Site Conc:	
Receiving Env:	Land; Surface Water			Northing:	4883974.59
MOE Response:	No			Easting:	278499.38
Dt MOE Arvl on Scn:				Site Geo Ref Accu:	
MOE Reported Dt:	3/31/2019			Site Map Datum:	
Dt Document Closed:				SAC Action Class:	Highway Spills (usually highway accidents)
Incident Reason:	Operator/Human Error			Source Type:	Truck - Only Saddle Tanks
Site Name:	TT Accident <UNOFFICIAL>				
Site County/District:	County of Northumberland				
Site Geo Ref Meth:					
Incident Summary:	HWY 401E - MVA 150L of Diesel to Ditch - Contained				
Contaminant Qty:	150 L				
<u>8</u>	1 of 1	WSW/92.6	172.8 / -52.53	S.21 57 McDonald Road Cramahe ON	SPL
Ref No:	4540-5V4J23			Discharger Report:	
Site No:				Material Group:	Oil
Incident Dt:	1/11/2004			Health/Env Conseq:	

Map Key	Number of Records	Direction/ Distance (m)	Elev/Diff (m)	Site	DB
<p>Year: Incident Cause: Tank (Above Ground) Leak Incident Event: Contaminant Code: 13 Contaminant Name: FUEL OIL Contaminant Limit 1: Contam Limit Freq 1: Contaminant UN No 1: Environment Impact: Possible Nature of Impact: Soil Contamination Receiving Medium: Land Receiving Env: MOE Response: Dt MOE Arvl on Scn: MOE Reported Dt: 1/11/2004 Dt Document Closed: Incident Reason: Fire/Explosion - Resulting from fires/explosions (Not occurrences which cause a fire or explosion) Site Name: S.21 Site County/District: Site Geo Ref Meth: Incident Summary: 20 litres furnace oil to ground due to fire. Contaminant Qty:</p>					
9	1 of 1	ENE/2.7	199.7 / -25.62	TRANSPORT TRUCK 401 EASTBOUND BETWEEN COUNTY RD 26 AND SMITHFIELD OVERPASS MOTOR VEHICLE (OPERATING FLUID) BRIGHTON TWP. ON	SPL
<p>Ref No: 115579 Site No: Incident Dt: 7/12/1995 Year: Incident Cause: OTHER TRANSPORTATION ACCIDENT Incident Event: Contaminant Code: Contaminant Name: Contaminant Limit 1: Contam Limit Freq 1: Contaminant UN No 1: Environment Impact: POSSIBLE Nature of Impact: Soil contamination Receiving Medium: LAND Receiving Env: MOE Response: Dt MOE Arvl on Scn: MOE Reported Dt: 7/12/1995 Dt Document Closed: Incident Reason: DAMAGE BY MOVING EQUIPMENT Site Name: Site County/District: Site Geo Ref Meth: Incident Summary: AMRAWAR TRANSPORT- 300L DIESEL TO HWY # 401, MVA,FD, OPP & MTO. Contaminant Qty:</p>					
10	1 of 1	ENE/66.3	179.8 / -45.53	Trans99 Logistics<UNOFFICIAL> 15977 Telephone Rd Brighton ON	SPL
<p>Ref No: 4510-9T3V3L Discharger Report:</p>					

Map Key	Number of Records	Direction/ Distance (m)	Elev/Diff (m)	Site	DB
Site No:	4300-9T7JHK			Material Group:	
Incident Dt:	1/24/2015			Health/Env Conseq:	
Year:				Client Type:	
Incident Cause:	Operator/Human error			Sector Type:	
Incident Event:				Agency Involved:	
Contaminant Code:	13			Nearest Watercourse:	
Contaminant Name:	DIESEL FUEL			Site Address:	15977 Telephone Rd
Contaminant Limit 1:				Site District Office:	
Contam Limit Freq 1:				Site Postal Code:	NA
Contaminant UN No 1:				Site Region:	
Environment Impact:				Site Municipality:	Brighton
Nature of Impact:	Land			Site Lot:	
Receiving Medium:				Site Conc:	
Receiving Env:				Northing:	NA
MOE Response:	N			Easting:	NA
Dt MOE Arvl on Scrn:				Site Geo Ref Accu:	NA
MOE Reported Dt:	1/24/2015			Site Map Datum:	NA
Dt Document Closed:				SAC Action Class:	Land Spills
Incident Reason:	Road Conditions			Source Type:	
Site Name:	15977 Telephone Road				
Site County/District:					
Site Geo Ref Meth:	NA				
Incident Summary:	MVA: 250 L diesel to grass				
Contaminant Qty:	250 L				

11	1 of 1	WSW/26.8	173.8 / -51.53	East of Big Apple Drive Cramahe ON	SPL
Ref No:	1418-AY6BEY			Discharger Report:	
Site No:	NA			Material Group:	
Incident Dt:	2018/04/25			Health/Env Conseq:	2 - Minor Environment
Year:				Client Type:	
Incident Cause:				Sector Type:	Miscellaneous Industrial
Incident Event:	Collision/Accident			Agency Involved:	
Contaminant Code:	15			Nearest Watercourse:	
Contaminant Name:	ENGINE OIL			Site Address:	East of Big Apple Drive
Contaminant Limit 1:				Site District Office:	Peterborough
Contam Limit Freq 1:				Site Postal Code:	
Contaminant UN No 1:	1993			Site Region:	Eastern
Environment Impact:				Site Municipality:	Cramahe
Nature of Impact:				Site Lot:	
Receiving Medium:				Site Conc:	
Receiving Env:	Land			Northing:	4880191
MOE Response:	No			Easting:	271226
Dt MOE Arvl on Scrn:				Site Geo Ref Accu:	
MOE Reported Dt:	2018/04/25			Site Map Datum:	
Dt Document Closed:				SAC Action Class:	Highway Spills (usually highway accidents)
Incident Reason:	Unknown / N/A			Source Type:	Truck - Transport/Hauling
Site Name:	Westbound lane of Hwy 401 at mile marker 491<UNOFFICIAL>				
Site County/District:	County of Northumberland				
Site Geo Ref Meth:					
Incident Summary:	MVA: ~19 L of engine oil + trans. fluid to shoulder; contd & clng				
Contaminant Qty:	19 L				

12	1 of 2	WSW/215.6	166.3 / -59.07	FIDELITY ENGINEERING & CONSTRUCTION INC. 512 Purdy RD Colborne ON K0K 1S0	EASR
Approval No:	R-004-6111353383			SWP Area Name:	Lower Trent
Status:	REGISTERED			MOE District:	Peterborough
Date:	2019-05-30			Municipality:	Colborne

Map Key	Number of Records	Direction/ Distance (m)	Elev/Diff (m)	Site	DB
Record Type: EASR Link Source: MOFA Project Type: Waste Management System Full Address: Approval Type: EASR-Waste Management System Full PDF Link: http://www.accessenvironment.ene.gov.on.ca/AEWeb/ae/ViewDocument.action?documentRefID=2154882					
12	2 of 2	WSW/215.6	166.3 / -59.07	FIDELITY ENGINEERING & CONSTRUCTION INC. 512 Purdy RD Colborne ON K0K 1S0	ECA
Approval No: 0001105215 Approval Date: 2019-06-21 Status: Active Record Type: ECA Link Source: MOFA SWP Area Name: Lower Trent Approval Type: ECA-WMS_SOIL_CONDITONER Project Type: WMS_SOIL_CONDITONER Address: 512 Purdy RD Full Address: Full PDF Link: http://www.accessenvironment.ene.gov.on.ca/AEWeb/ae/ViewDocument.action?documentRefID=2161326					
13	1 of 2	WSW/243.6	169.8 / -55.53	Corporation of the County of Northumberland Northumberland Paramedics 232 Purdy Road Colborne ON K0K 1S0	GEN
Generator No: ON6475683 Status: Registered Approval Years: As of Dec 2018 Contam. Facility: MHSW Facility: SIC Code: SIC Description:					
Detail(s)					
Waste Class: 261 A					
Waste Class Desc: Pharmaceuticals					
Waste Class: 312 P					
Waste Class Desc: Pathological wastes					
13	2 of 2	WSW/243.6	169.8 / -55.53	Corporation of the County of Northumberland Northumberland Paramedics 232 Purdy Road Colborne ON K0K 1S0	GEN
Generator No: ON6475683 Status: Registered Approval Years: As of Jul 2020 Contam. Facility: MHSW Facility: SIC Code: SIC Description:					
Detail(s)					

Map Key	Number of Records	Direction/ Distance (m)	Elev/Diff (m)	Site	DB
Waste Class:		261 A			
Waste Class Desc:		Pharmaceuticals			
Waste Class:		312 P			
Waste Class Desc:		Pathological wastes			

14	1 of 1	WSW/10.3	172.8 / -52.53	Moore's Produce Ltd. 401, 120m East of Percy St Cramahe ON	SPL
Ref No:	5631-B3M6K3			Discharger Report:	
Site No:	NA			Material Group:	
Incident Dt:	2018/08/13			Health/Env Conseq:	2 - Minor Environment Corporation
Year:				Client Type:	Miscellaneous Industrial
Incident Cause:				Sector Type:	
Incident Event:	Collision/Accident			Agency Involved:	
Contaminant Code:	13			Nearest Watercourse:	
Contaminant Name:	DIESEL FUEL			Site Address:	401, 120m East of Percy St
Contaminant Limit 1:				Site District Office:	Peterborough
Contam Limit Freq 1:				Site Postal Code:	
Contaminant UN No 1:	1202			Site Region:	Eastern
Environment Impact:				Site Municipality:	Cramahe
Nature of Impact:				Site Lot:	
Receiving Medium:				Site Conc:	
Receiving Env:	Land; Source Water Zone			Northing:	4878700.86
MOE Response:	No			Easting:	267627.99
Dt MOE Arvl on Scn:				Site Geo Ref Accu:	
MOE Reported Dt:	2018/08/13			Site Map Datum:	
Dt Document Closed:				SAC Action Class:	Highway Spills (usually highway accidents)
Incident Reason:	Operator/Human Error			Source Type:	Truck - Only Saddle Tanks
Site Name:	Road, gravel, roadside ditch<UNOFFICIAL>				
Site County/District:	County of Northumberland				
Site Geo Ref Meth:					
Incident Summary:	Moore's Produce; MVA; est. 20L diesel to road & ditch; cntnd & clng				
Contaminant Qty:	20 L				

15	1 of 1	WSW/89.7	177.8 / -47.55	Cascades Canada Inc. Highway 401 EB @ Exit 497 Cramahe ON	SPL
Ref No:	3027-BGUQJ3			Discharger Report:	
Site No:	NA			Material Group:	
Incident Dt:	10/11/2019			Health/Env Conseq:	2 - Minor Environment Corporation
Year:				Client Type:	Miscellaneous Industrial
Incident Cause:				Sector Type:	
Incident Event:	Leak/Break			Agency Involved:	
Contaminant Code:	13			Nearest Watercourse:	
Contaminant Name:	DIESEL FUEL			Site Address:	Highway 401 EB @ Exit 497
Contaminant Limit 1:				Site District Office:	Peterborough
Contam Limit Freq 1:				Site Postal Code:	
Contaminant UN No 1:	1202			Site Region:	Eastern
Environment Impact:				Site Municipality:	Cramahe
Nature of Impact:				Site Lot:	
Receiving Medium:				Site Conc:	
Receiving Env:	Land			Northing:	4878759
MOE Response:	No			Easting:	267524
Dt MOE Arvl on Scn:				Site Geo Ref Accu:	
MOE Reported Dt:	10/11/2019			Site Map Datum:	
Dt Document Closed:				SAC Action Class:	Land Spills
Incident Reason:	Equipment Failure			Source Type:	Truck - Only Saddle Tanks
Site Name:	TT Spill Site <UNOFFICIAL>				
Site County/District:	County of Northumberland				
Site Geo Ref Meth:					

Map Key	Number of Records	Direction/ Distance (m)	Elev/Diff (m)	Site	DB
Incident Summary:		Cascades: 10L diesel from TT accident, cnted.			
Contaminant Qty:		10 L			
16	1 of 3	WSW/12.7	169.8 / -55.53	TRANSPORT TRUCK HWY 401 EASTBOUND 100 M. EAST OF PERCY ST. CUTOFF MOTOR VEHICLE (OPERATING FLUID) CRAMAHE TWP. ON	SPL
Ref No:	67474			Discharger Report:	
Site No:				Material Group:	
Incident Dt:	2/27/1992			Health/Env Conseq:	
Year:				Client Type:	
Incident Cause:	TRUCK/TRAILER OVERTURN			Sector Type:	
Incident Event:				Agency Involved:	
Contaminant Code:				Nearest Watercourse:	
Contaminant Name:				Site Address:	
Contaminant Limit 1:				Site District Office:	
Contam Limit Freq 1:				Site Postal Code:	
Contaminant UN No 1:				Site Region:	
Environment Impact:	POSSIBLE			Site Municipality:	61606
Nature of Impact:	Soil Contamination			Site Lot:	
Receiving Medium:	LAND			Site Conc:	
Receiving Env:				Northing:	
MOE Response:				Easting:	FIRE DEPT. MTO
Dt MOE Arvl on Scn:				Site Geo Ref Accu:	
MOE Reported Dt:	2/27/1992			Site Map Datum:	
Dt Document Closed:				SAC Action Class:	
Incident Reason:	ADVERSE ROAD CONDITION			Source Type:	
Site Name:					
Site County/District:					
Site Geo Ref Meth:					
Incident Summary:	TRANSPORT TRUCK: VEHICLE ACCIDENT. 450L DIESEL LEAK FROM SADDLE TANK				
Contaminant Qty:					

16	2 of 3	WSW/12.7	169.8 / -55.53	ANDERSON HAULAGE HWY 401 E AND PERCY STREET TRANSPORT TRUCK (OPERATING FLUID) STOUVILLE COLBORNE VILL. ON	SPL
Ref No:	170912			Discharger Report:	
Site No:				Material Group:	
Incident Dt:	7/30/1999			Health/Env Conseq:	
Year:				Client Type:	
Incident Cause:	OTHER TRANSPORTATION ACCIDENT			Sector Type:	
Incident Event:				Agency Involved:	
Contaminant Code:				Nearest Watercourse:	
Contaminant Name:				Site Address:	
Contaminant Limit 1:				Site District Office:	
Contam Limit Freq 1:				Site Postal Code:	
Contaminant UN No 1:				Site Region:	
Environment Impact:	POSSIBLE			Site Municipality:	61502
Nature of Impact:	Soil contamination			Site Lot:	
Receiving Medium:	LAND / WATER			Site Conc:	
Receiving Env:				Northing:	
MOE Response:				Easting:	F/D OPP MTO
Dt MOE Arvl on Scn:				Site Geo Ref Accu:	
MOE Reported Dt:	7/30/1999			Site Map Datum:	
Dt Document Closed:				SAC Action Class:	
Incident Reason:	OTHER			Source Type:	
Site Name:					
Site County/District:					

Map Key	Number of Records	Direction/ Distance (m)	Elev/Diff (m)	Site	DB
Site Geo Ref Meth:		ANDERSON HAULAGE: MVA CAR STRUCK TRUCK SPILL OFDIESEL 40 L CONTAINED			
Incident Summary:					
Contaminant Qty:					
16	3 of 3	WSW/12.7	169.8 / -55.53	Hwy 401 EB at Big Apple Drive Cramahe ON	SPL
Ref No:	0523-AQG6VX			Discharger Report:	
Site No:	NA			Material Group:	
Incident Dt:	8/21/2017			Health/Env Conseq:	2 - Minor Environment
Year:				Client Type:	
Incident Cause:				Sector Type:	Unknown / N/A
Incident Event:	Leak/Break			Agency Involved:	
Contaminant Code:	13			Nearest Watercourse:	
Contaminant Name:	DIESEL FUEL			Site Address:	Hwy 401 EB at Big Apple Drive
Contaminant Limit 1:				Site District Office:	Peterborough
Contam Limit Freq 1:				Site Postal Code:	
Contaminant UN No 1:	1202			Site Region:	Eastern
Environment Impact:				Site Municipality:	Cramahe
Nature of Impact:				Site Lot:	
Receiving Medium:				Site Conc:	
Receiving Env:	Land			Northing:	4878504
MOE Response:	No			Easting:	267292
Dt MOE Arvl on Scn:				Site Geo Ref Accu:	
MOE Reported Dt:	8/22/2017			Site Map Datum:	
Dt Document Closed:				SAC Action Class:	Highway Spills (usually highway accidents)
Incident Reason:	Operator/Human Error			Source Type:	Truck - Only Saddle Tanks
Site Name:	Highway 401<UNOFFICIAL>				
Site County/District:	County of Northumberland				
Site Geo Ref Meth:	10 -100 metres eg. Topographic Map				
Incident Summary:	MVA Hwy 401 EB at Big Apple; 650 L dsl to roadway				
Contaminant Qty:	650 L				
17	1 of 51	WSW/230.9	177.8 / -47.57	GARY STEACY DISMANTLING LTD. PT.LOT 33/CON.3,NORTHUMBERLAND CRAMAHE TWP. ON	CA
Certificate #:	8-4066-95-				
Application Year:	95				
Issue Date:	6/14/1995				
Approval Type:	Industrial air				
Status:	Approved				
Application Type:					
Client Name:					
Client Address:					
Client City:					
Client Postal Code:					
Project Description:	METALS RECLAMATION FURNACE EMISSIONS				
Contaminants:	Nitrogen Oxides, Suspended Particulate Matter, Polychlorinated Biphenyls				
Emission Control:	Thermal Incineration				
17	2 of 51	WSW/230.9	177.8 / -47.57	GARY STEACY DISMANTLING LTD. PT.LOT 33, CONC. 3 CRAMAHE TWP. ON	CA
Certificate #:	8-3539-94-				
Application Year:	94				
Issue Date:	11/10/1994				
Approval Type:	Industrial air				
Status:	Cancelled				

Map Key	Number of Records	Direction/ Distance (m)	Elev/Diff (m)	Site	DB
Application Type: Client Name: Client Address: Client City: Client Postal Code: Project Description: METALS RECLAMATION FURNACE Contaminants: Emission Control:					
17	3 of 51	WSW/230.9	177.8 / -47.57	GARY STEACY DISMANTLING LTD. PT.LOT 33/CON.3,NORTHUMBERLAND CRAMAHE TWP. ON	CA
Certificate #: 4-0087-97- Application Year: 97 Issue Date: 5/12/1998 Approval Type: Industrial wastewater Status: Approved Application Type: Client Name: Client Address: Client City: Client Postal Code: Project Description: STORM WATER MANAGEMENT FACILITY Contaminants: Emission Control:					
17	4 of 51	WSW/230.9	177.8 / -47.57	GARY STEACY DISMANTLING LTD. PT.LOT 33, CONC. 3 (SWM) CRAMAHE TWP. ON	CA
Certificate #: 3-1001-97- Application Year: 97 Issue Date: 7/29/1997 Approval Type: Municipal sewage Status: Cancelled Application Type: Client Name: Client Address: Client City: Client Postal Code: Project Description: Contaminants: Emission Control:					
17	5 of 51	WSW/230.9	177.8 / -47.57	GARY STEACY DISMANTLING LTD. PT.LOT 33, CONC. 3 CRAMAHE TWP. ON	CA
Certificate #: 8-3539-94-000 Application Year: 94 Issue Date: 1/6/95 Approval Type: Industrial air Status: Application Cancelled Application Type: Client Name: Client Address: Client City: Client Postal Code: Project Description: METALS RECLAMATION FURNACE					

Map Key	Number of Records	Direction/ Distance (m)	Elev/Diff (m)	Site	DB
Contaminants:					
Emission Control:					
17	6 of 51	WSW/230.9	177.8 / -47.57	GARY STEACY DISMANTLING LTD. PT.LOT 33/CON.3,NORTHUMBERLAND CRAMAHE TWP. ON	CA
Certificate #:	8-4066-95-000				
Application Year:	95				
Issue Date:	4/10/96				
Approval Type:	Industrial air				
Status:	Application Cancelled				
Application Type:					
Client Name:					
Client Address:					
Client City:					
Client Postal Code:					
Project Description:	INCLUSIVE TEST OF TRANSFORMER PROPERTIES				
Contaminants:					
Emission Control:					
17	7 of 51	WSW/230.9	177.8 / -47.57	Gary Steacy Dismantling Ltd. 176 County Road 25 Cramahe ON K0K 1S0	WDS
Approval No:	A311507			Total Area (ha):	1.8
Mob Unit Cert No:				Landfill Cap (m³):	
EBR Registry No:				Transfer Area (ha):	
Status:	Revoked and/or Replaced			Transfer Cap (m³):	
Facility Type:				Transfer Cert No:	
Record Type:	ECA			Inciner. Area (ha):	
Link Source:	IDS			Inciner. Cap (t):	
Project Type:	WASTE DISPOSAL SITES			Process Area (m³):	
Application Status:				Process Cap (m³/d):	
Issue Date:	2000-12-14			Process Vol (m³):	
Input Date:				Process Feed (m³):	
Date Received:				Site Concession:	
Est Closure Date:				Site Region/County:	Lower Trent
Mobile Capacity:				SWP Area Name:	Peterborough
Mobile Units:				MOE District:	
Mobile Description:				District Office:	
Prop City:	Colborne			Latitude:	44.0289
Prop Postal:	K0K 1S0			Longitude:	-77.90740000000001
Prop Phone:				Geometry X:	-77.90740000000001
Serial Link:				Geometry Y:	44.0289
Approval Type:	ECA-WASTE DISPOSAL SITES				
Proponent:	Gary Steacy Dismantling Ltd.				
Prop Address:	General Delivery R.R. #5				
Proponent County/District:	County Of Northumberland				
Full Address:	176 County Road 25				
Site Lot:					
Waste Class Code:					
Waste Class:	PCB				
Waste Type:					
Waste Type Other:					
Waste Description:					
Landfill Monitoring:					
Landfill Ctrl Type:					
Site Closing Description:					
Project Description:	This application is for amending Condition No. 29 of the existing certificate of approval to allow laboratories sufficient time to complete and report on sample results and also to allow waste classes 211 and 241 to be accepted, for transfer only, to approved sites.				

Map Key	Number of Records	Direction/ Distance (m)	Elev/Diff (m)	Site	DB
Municipalities Served:		Public and private sector PCB waste generator/storage sites			
Approval Description:					
Other Approvals/Permits:					
PDF URL:		https://www.accessenvironment.ene.gov.on.ca/instruments/3285-4QNR5Z-14.pdf			

17	8 of 51	WSW/230.9	177.8 / -47.57	Gary Steacy Dismantling Ltd Part lot 33, Concession 3, Cramahe Township, Northumberland County. TOWNSHIP OF CRAMAHE ON	EBR
EBR Registry No:		IA6E1730		Decision Posted:	
Ministry Ref No:		27878		Exception Posted:	
Notice Type:		Instrument Decision		Section:	
Notice Stage:		800469303		Act 1:	
Notice Date:		July 18, 1997		Act 2:	
Proposal Date:		December 03, 1996		Site Location Map:	
Year:		1996			
Instrument Type:		(EPA s. 27) - Approval for a waste disposal site.			
Off Instrument Name:					
Posted By:					
Company Name:		Gary Steacy Dismantling Ltd			
Site Address:					
Location Other:					
Proponent Name:					
Proponent Address:		General Delivery, Colborne Ontario, K0K 1S0			
Comment Period:					
URL:					
Site Location Details:					
Part lot 33, Concession 3, Cramahe Township, Northumberland County. TOWNSHIP OF CRAMAHE					

17	9 of 51	WSW/230.9	177.8 / -47.57	Gary Stacey Dismantling Limited Part of Lot 33, Concession 3, Township of Cramahe, Northumberland County TOWNSHIP OF CRAMAHE ON	EBR
EBR Registry No:		IA8E0525		Decision Posted:	
Ministry Ref No:		A311507		Exception Posted:	
Notice Type:		Instrument Decision		Section:	
Notice Stage:		800472467		Act 1:	
Notice Date:		September 25, 1998		Act 2:	
Proposal Date:		April 22, 1998		Site Location Map:	
Year:		1998			
Instrument Type:		(EPA s. 27) - Approval for a waste disposal site.			
Off Instrument Name:					
Posted By:					
Company Name:		Gary Stacey Dismantling Limited			
Site Address:					
Location Other:					
Proponent Name:					
Proponent Address:		General Delivery, R.R. #5, Colborne Ontario, K0K 1S0			
Comment Period:					
URL:					
Site Location Details:					
Part of Lot 33, Concession 3, Township of Cramahe, Northumberland County TOWNSHIP OF CRAMAHE					

Map Key	Number of Records	Direction/ Distance (m)	Elev/Diff (m)	Site	DB
17	10 of 51	WSW/230.9	177.8 / -47.57	Gary Steacy Dismantling Ltd RR #5, Part of Lot 33, Concession 3 TOWNSHIP OF CRAMAHE ON	EBR
<p>EBR Registry No: IA6E0677 Ministry Ref No: 27446 Notice Type: Instrument Decision Notice Stage: 800472843 Notice Date: October 31, 1996 Proposal Date: May 03, 1996 Year: 1996 Instrument Type: (EPA s. 27) - Approval for a waste disposal site. Off Instrument Name: Posted By: Company Name: Gary Steacy Dismantling Ltd Site Address: Location Other: Proponent Name: Proponent Address: General Delivery, Colborne Ontario, K0K 1S0 Comment Period: URL:</p> <p>Decision Posted: Exception Posted: Section: Act 1: Act 2: Site Location Map:</p> <p>Site Location Details: RR #5, Part of Lot 33, Concession 3 TOWNSHIP OF CRAMAHE</p>					
17	11 of 51	WSW/230.9	177.8 / -47.57	Gary Steacy Dismantling Limited Pt. Lot 33, Concession 3 TOWNSHIP OF CRAMAHE ON	EBR
<p>EBR Registry No: IA9E0868 Ministry Ref No: A3115071 Notice Type: Instrument Decision Notice Stage: 800474528 Notice Date: February 15, 2002 Proposal Date: July 21, 1999 Year: 1999 Instrument Type: (EPA s. 27) - Approval for a waste disposal site. Off Instrument Name: Posted By: Company Name: Gary Steacy Dismantling Limited Site Address: Location Other: Proponent Name: Proponent Address: Pt. Lot 33, Concession 3, Cramache Twp. Ontario, K0K 1S0 Comment Period: URL:</p> <p>Decision Posted: Exception Posted: Section: Act 1: Act 2: Site Location Map:</p> <p>Site Location Details: Pt. Lot 33, Concession 3 TOWNSHIP OF CRAMAHE</p>					
17	12 of 51	WSW/230.9	177.8 / -47.57	Gary Steacy Dismantling Limited Pt. Lot 33, Concession 3 TOWNSHIP OF CRAMAHE	EBR

Map Key	Number of Records	Direction/ Distance (m)	Elev/Diff (m)	Site	DB
ON					
EBR Registry No:	IA9E1191			Decision Posted:	
Ministry Ref No:	A3115072			Exception Posted:	
Notice Type:	Instrument Decision			Section:	
Notice Stage:	800475258			Act 1:	
Notice Date:	December 08, 1999			Act 2:	
Proposal Date:	September 29, 1999			Site Location Map:	
Year:	1999				
Instrument Type:	(EPA s. 27) - Approval for a waste disposal site.				
Off Instrument Name:					
Posted By:					
Company Name:	Gary Steacy Dismantling Limited				
Site Address:					
Location Other:					
Proponent Name:					
Proponent Address:	Pt. Lot 33, Concession 3, Cramache Twp. Ontario, K0K 1S0				
Comment Period:					
URL:					
Site Location Details:					
Pt. Lot 33, Concession 3 TOWNSHIP OF CRAMAHE					
17	13 of 51	WSW/230.9	177.8 / -47.57	Gary Steacy Dismantling Limited Lot 33, Concession 3 TOWNSHIP OF CRAMAHE ON	EBR
EBR Registry No:	IA00E0411			Decision Posted:	
Ministry Ref No:	7743-4GKQJN			Exception Posted:	
Notice Type:	Instrument Decision			Section:	
Notice Stage:	800475798			Act 1:	
Notice Date:	August 30, 2001			Act 2:	
Proposal Date:	February 29, 2000			Site Location Map:	
Year:	2000				
Instrument Type:	(EPA s. 27) - Approval for a waste disposal site.				
Off Instrument Name:					
Posted By:					
Company Name:	Gary Steacy Dismantling Limited				
Site Address:					
Location Other:					
Proponent Name:					
Proponent Address:	R.R. #5, Pt. Lot 33, Concession 3, Cramache Twp. Ontario, K0K 1S0				
Comment Period:					
URL:					
Site Location Details:					
Lot 33, Concession 3 TOWNSHIP OF CRAMAHE					
17	14 of 51	WSW/230.9	177.8 / -47.57	Gary Steacy Dismantling Ltd. Part Lot 33, Concession 3 CRAMAHE Ontario CRAMAHE ON	EBR
EBR Registry No:	IA00E0679			Decision Posted:	
Ministry Ref No:	1502-4JBKC4			Exception Posted:	
Notice Type:	Instrument Decision			Section:	
Notice Stage:	800476411			Act 1:	
Notice Date:	June 12, 2000			Act 2:	

Map Key	Number of Records	Direction/ Distance (m)	Elev/Diff (m)	Site	DB
Proposal Date:	April 14, 2000			Site Location Map:	
Year:	2000				
Instrument Type:	(EPA s. 27) - Approval for a waste disposal site.				
Off Instrument Name:					
Posted By:					
Company Name:	Gary Steacy Dismantling Ltd.				
Site Address:					
Location Other:					
Proponent Name:					
Proponent Address:	General Delivery R.R. #5, Colborne Ontario, K0K 1S0				
Comment Period:					
URL:					

Site Location Details:

Part Lot 33, Concession 3 CRAMAHE Ontario CRAMAHE

<u>17</u>	15 of 51	WSW/230.9	177.8 / -47.57	Gary Steacy Dismantling Ltd. Lot 33, Concession 3 Cramahe Ontario TOWNSHIP OF CRAMAHE ON	EBR
EBR Registry No:	IA00E1610			Decision Posted:	
Ministry Ref No:	6672-4PZPU4			Exception Posted:	
Notice Type:	Instrument Decision			Section:	
Notice Stage:	800477598			Act 1:	
Notice Date:	November 29, 2000			Act 2:	
Proposal Date:	October 12, 2000			Site Location Map:	
Year:	2000				
Instrument Type:	(EPA s. 27) - Approval for a waste disposal site.				
Off Instrument Name:					
Posted By:					
Company Name:	Gary Steacy Dismantling Ltd.				
Site Address:					
Location Other:					
Proponent Name:					
Proponent Address:	General Delivery R.R. #5, Colborne Ontario, K0K 1S0				
Comment Period:					
URL:					

Site Location Details:

Lot 33, Concession 3 Cramahe Ontario TOWNSHIP OF CRAMAHE

<u>17</u>	16 of 51	WSW/230.9	177.8 / -47.57	Gary Steacy Dismantling Limited Lot 33, Concession 3 Cramahe Ontario CRAMAHE ON	EBR
EBR Registry No:	IA01E0312			Decision Posted:	
Ministry Ref No:	6525-4U4JV8			Exception Posted:	
Notice Type:	Instrument Decision			Section:	
Notice Stage:	800478758			Act 1:	
Notice Date:	April 23, 2001			Act 2:	
Proposal Date:	March 07, 2001			Site Location Map:	
Year:	2001				
Instrument Type:	(EPA s. 27) - Approval for a waste disposal site.				
Off Instrument Name:					
Posted By:					
Company Name:	Gary Steacy Dismantling Limited				

Map Key	Number of Records	Direction/ Distance (m)	Elev/Diff (m)	Site	DB
Site Address:					
Location Other:					
Proponent Name:					
Proponent Address: General Delivery, R.R. #5, Colborne Ontario, K0K 1S0					
Comment Period:					
URL:					
Site Location Details:					
Lot 33, Concession 3 Cramahe Ontario CRAMAHE					

17	17 of 51	WSW/230.9	177.8 / -47.57	Gary Steacy Dismantling Ltd. 176 County Road 25 Cramahe Ontario CRAMAHE ON	EBR
EBR Registry No: IA00E1716					
Ministry Ref No: 3285-4QNR5Z					
Notice Type: Instrument Decision					
Notice Stage: 800482822					
Notice Date: December 21, 2001					
Proposal Date: November 02, 2000					
Year: 2000					
Instrument Type: (EPA s. 27) - Approval for a waste disposal site.					
Off Instrument Name:					
Posted By:					
Company Name: Gary Steacy Dismantling Ltd.					
Site Address:					
Location Other:					
Proponent Name:					
Proponent Address: General Delivery R.R. #5, Colborne Ontario, K0K 1S0					
Comment Period:					
URL:					
Site Location Details:					
176 County Road 25 Cramahe Ontario CRAMAHE					

17	18 of 51	WSW/230.9	177.8 / -47.57	GARY STEACY DISMANTLING LTD. PT.OF LOT 33, CON.3,TWP. OF CRAMAHE GENERAL DELIVERY COLBORNE ON K0K 1S0	REC
Rec Op Div:					
Co Admin:					
Phone No Admin:					
Rec Div:					
Rec Op Name:					
Choice of Contact:					
Site Bldg:					
Site PO Box:					
Receiver #: A311507					
Facility Type: TRANSFER STATION					
Approval Yrs: 92,94,95,96					
--Details--					
Waste Code: 251					
Waste Description: OIL SKIMMINGS & SLUDGES					

Map Key	Number of Records	Direction/ Distance (m)	Elev/Diff (m)	Site	DB
17	19 of 51	WSW/230.9	177.8 / -47.57	GARY STEACY DISMANTLING LTD. LOT 33, CONC. 3 CRAMAHE ON K0K 1S0	REC

Rec Op Div:

Co Admin:

Phone No Admin:

Rec Div:

Rec Op Name:

Choice of Contact:

Site Bldg:

Site PO Box:

Receiver #:

Facility Type:

Approval Yrs:

A311507
TRANSFER STATION
97,98,99

--Details--

Waste Code:

Waste Description:

131
NEUTRALIZED WASTES - HEAVY METALS

Waste Code:

Waste Description:

132
NEUTRALIZED WASTES - OTHER METALS

Waste Code:

Waste Description:

146
OTHER SPECIFIED INORGANICS

Waste Code:

Waste Description:

243
PCB'S

Waste Code:

Waste Description:

251
OIL SKIMMINGS & SLUDGES

Waste Code:

Waste Description:

253
EMULSIFIED OILS

17	20 of 51	WSW/230.9	177.8 / -47.57	GARY STEACY DISMANTLING LTD. LOT 33, CONC 3 CRAMAHE TWP. ON K0K 1S0	REC
--------------------	----------	-----------	----------------	---------------------------------------------------------------------------	-----

Rec Op Div:

Co Admin:

Phone No Admin:

Rec Div:

Rec Op Name:

Choice of Contact:

Site Bldg:

Site PO Box:

Receiver #:

Facility Type:

Approval Yrs:

A311507
TRANSFER STATION
00,01,02,03,04,05,06,07,08

--Details--

Waste Code:

Waste Description:

998
NONHAZARDOUS WASTE

Waste Code:

Waste Description:

131
NEUTRALIZED WASTES - HEAVY METALS

Waste Code:

Waste Description:

132
NEUTRALIZED WASTES - OTHER METALS

Map Key	Number of Records	Direction/ Distance (m)	Elev/Diff (m)	Site	DB
Waste Code:		146			
Waste Description:		OTHER SPECIFIED INORGANICS			
Waste Code:		211			
Waste Description:		AROMATIC SOLVENTS			
Waste Code:		241			
Waste Description:		HALOGENATED SOLVENTS			
Waste Code:		243			
Waste Description:		PCB'S			
Waste Code:		251			
Waste Description:		OIL SKIMMINGS & SLUDGES			
Waste Code:		252			
Waste Description:		WASTE OILS & LUBRICANTS			
Waste Code:		253			
Waste Description:		EMULSIFIED OILS			
Waste Code:		254			
Waste Description:		TRANSFER STATION OILS WASTES			

17	21 of 51	WSW/230.9	177.8 / -47.57	GARY STEACY DISMANTLING LTD. R.R.#2 PERCY ST. CRAMAHE ON K0K 1S0	GEN
Generator No:	ON1044000			PO Box No:	
Status:				Country:	
Approval Years:	88			Choice of Contact:	
Contam. Facility:				Co Admin:	
MHSW Facility:				Phone No Admin:	
SIC Code:	5919				
SIC Description:	OTHER WASTE MATERIAL				
<u>Detail(s)</u>					
Waste Class:	251				
Waste Class Desc:	OIL SKIMMINGS & SLUDGES				

17	22 of 51	WSW/230.9	177.8 / -47.57	GARY STEACY DISMANTLING LTD. LOT 33, CONC. 3, CRAMAHE TWP. C/O RR#2, PERCY ST. COLBORNE ON K0K 1S0	GEN
Generator No:	ON1044000			PO Box No:	
Status:				Country:	
Approval Years:	89,90			Choice of Contact:	
Contam. Facility:				Co Admin:	
MHSW Facility:				Phone No Admin:	
SIC Code:	5919				
SIC Description:	OTHER WASTE MATERIAL				
<u>Detail(s)</u>					
Waste Class:	145				
Waste Class Desc:	PAINT/PIGMENT/COATING RESIDUES				
Waste Class:	251				
Waste Class Desc:	OIL SKIMMINGS & SLUDGES				

Map Key	Number of Records	Direction/ Distance (m)	Elev/Diff (m)	Site	DB
17	23 of 51	WSW/230.9	177.8 / -47.57	GARY STEACY DISMANTLING LTD. PART LOT 33, CONCESSION 3 CRAMAHE TWP. ON K0K 1S0	GEN
Generator No:	ON1044000			PO Box No:	
Status:				Country:	
Approval Years:	92,93,97			Choice of Contact:	
Contam. Facility:				Co Admin:	
MHSW Facility:				Phone No Admin:	
SIC Code:	5919				
SIC Description:	OTHER WASTE MATERIAL				
<u>Detail(s)</u>					
Waste Class:	145				
Waste Class Desc:	PAINT/PIGMENT/COATING RESIDUES				
Waste Class:	146				
Waste Class Desc:	OTHER SPECIFIED INORGANICS				
Waste Class:	243				
Waste Class Desc:	PCB'S				
Waste Class:	251				
Waste Class Desc:	OIL SKIMMINGS & SLUDGES				
17	24 of 51	WSW/230.9	177.8 / -47.57	GARY STEACY DISMANTLING LTD. 16-247 LOT 33, CONC. 3, CRAMAHE TWP. C/O RR#2, PERCY ST. COLBORNE ON K0K 1S0	GEN
Generator No:	ON1044000			PO Box No:	
Status:				Country:	
Approval Years:	94			Choice of Contact:	
Contam. Facility:				Co Admin:	
MHSW Facility:				Phone No Admin:	
SIC Code:	5919				
SIC Description:	OTHER WASTE MATERIAL				
<u>Detail(s)</u>					
Waste Class:	145				
Waste Class Desc:	PAINT/PIGMENT/COATING RESIDUES				
Waste Class:	251				
Waste Class Desc:	OIL SKIMMINGS & SLUDGES				
17	25 of 51	WSW/230.9	177.8 / -47.57	GARY STEACY DISMANTLING LTD. 16-247 PART LOT 33, CONCESSION 3 CRAMAHE TWP. ON	GEN
Generator No:	ON1044000			PO Box No:	
Status:				Country:	
Approval Years:	95,96			Choice of Contact:	
Contam. Facility:				Co Admin:	
MHSW Facility:				Phone No Admin:	
SIC Code:	5919				
SIC Description:	OTHER WASTE MATERIALS				
<u>Detail(s)</u>					

Map Key	Number of Records	Direction/ Distance (m)	Elev/Diff (m)	Site	DB
Waste Class:		145			
Waste Class Desc:		PAINT/PIGMENT/COATING RESIDUES			
Waste Class:		146			
Waste Class Desc:		OTHER SPECIFIED INORGANICS			
Waste Class:		251			
Waste Class Desc:		OIL SKIMMINGS & SLUDGES			

17	26 of 51	WSW/230.9	177.8 / -47.57	GARY STEACY DISMANTLING LIMITED PART LOT 33, CONCESSION 3 CRAMAHE TOWNSHIP ON K0K 1S0	GEN
Generator No:	ON1044000			PO Box No:	
Status:				Country:	
Approval Years:	98,99,00,01			Choice of Contact:	
Contam. Facility:				Co Admin:	
MHSW Facility:				Phone No Admin:	
SIC Code:	5919				
SIC Description:	OTHER WASTE MATERIALS				
Detail(s)					
Waste Class:		145			
Waste Class Desc:		PAINT/PIGMENT/COATING RESIDUES			
Waste Class:		146			
Waste Class Desc:		OTHER SPECIFIED INORGANICS			
Waste Class:		211			
Waste Class Desc:		AROMATIC SOLVENTS			
Waste Class:		221			
Waste Class Desc:		LIGHT FUELS			
Waste Class:		222			
Waste Class Desc:		HEAVY FUELS			
Waste Class:		241			
Waste Class Desc:		HALOGENATED SOLVENTS			
Waste Class:		243			
Waste Class Desc:		PCB'S			
Waste Class:		251			
Waste Class Desc:		OIL SKIMMINGS & SLUDGES			
Waste Class:		252			
Waste Class Desc:		WASTE OILS & LUBRICANTS			
Waste Class:		253			
Waste Class Desc:		EMULSIFIED OILS			
Waste Class:		254			
Waste Class Desc:		TRANSFER STATION OILS WASTES			

17	27 of 51	WSW/230.9	177.8 / -47.57	GARY STEACY DISMANTLING LTD PART LOT 33, CONCESSION 3 CRAMAHE TOWNSHIP ON K0K 1S0	GEN
Generator No:	ON1044000			PO Box No:	
Status:				Country:	
Approval Years:	02,03,04,05,06,07,08			Choice of Contact:	

Map Key	Number of Records	Direction/ Distance (m)	Elev/Diff (m)	Site	DB
Contam. Facility: MHSW Facility: SIC Code: SIC Description:	562210			Co Admin: Phone No Admin:	
Waste Treatment & Disposal					
<u>Detail(s)</u>					
Waste Class:		122			
Waste Class Desc:		ALKALINE WASTES - OTHER METALS			
Waste Class:		150			
Waste Class Desc:		INERT INORGANIC WASTES			
Waste Class:		252			
Waste Class Desc:		WASTE OILS & LUBRICANTS			
Waste Class:		253			
Waste Class Desc:		EMULSIFIED OILS			
Waste Class:		254			
Waste Class Desc:		TRANSFER STATION OILS WASTES			
Waste Class:		145			
Waste Class Desc:		PAINT/PIGMENT/COATING RESIDUES			
Waste Class:		146			
Waste Class Desc:		OTHER SPECIFIED INORGANICS			
Waste Class:		211			
Waste Class Desc:		AROMATIC SOLVENTS			
Waste Class:		221			
Waste Class Desc:		LIGHT FUELS			
Waste Class:		222			
Waste Class Desc:		HEAVY FUELS			
Waste Class:		241			
Waste Class Desc:		HALOGENATED SOLVENTS			
Waste Class:		243			
Waste Class Desc:		PCB'S			
Waste Class:		251			
Waste Class Desc:		OIL SKIMMINGS & SLUDGES			

17	28 of 51	WSW/230.9	177.8 / -47.57	Gary Steacy Dismantling Ltd. 176 County Road 25 Cramahe ON	CA
--------------------	----------	------------------	-----------------------	---------------------------------------------------------------------------------------	-----------

Certificate #: 2522-4K7K67
Application Year: 2000
Issue Date: 5/12/2000
Approval Type: Waste Management Systems
Status: Amended
Application Type:
Client Name:
Client Address:
Client City:
Client Postal Code:
Project Description:
Contaminants:
Emission Control:

Map Key	Number of Records	Direction/ Distance (m)	Elev/Diff (m)	Site	DB
17	29 of 51	WSW/230.9	177.8 / -47.57	Gary Steacy Dismantling Ltd. 176 County Road 25 Lot 33, Concession 3 Cramahe ON	CA
Certificate #:		2522-4K7K67			
Application Year:		2009			
Issue Date:		10/5/2009			
Approval Type:		Waste Management Systems			
Status:		Approved			
Application Type:					
Client Name:					
Client Address:					
Client City:					
Client Postal Code:					
Project Description:					
Contaminants:					
Emission Control:					

17	30 of 51	WSW/230.9	177.8 / -47.57	GARY STEACY DISMANTLING LTD PART LOT 33, CONCESSION 3 CRAMAHE TOWNSHIP ON	GEN
Generator No:		ON1044000		PO Box No:	
Status:				Country:	
Approval Years:		2009		Choice of Contact:	
Contam. Facility:				Co Admin:	
MHSW Facility:				Phone No Admin:	
SIC Code:		418110, 562920			
SIC Description:		Recyclable Metal Wholesaler-Distributors, Material Recovery Facilities			

Detail(s)

Waste Class:	150
Waste Class Desc:	INERT INORGANIC WASTES
Waste Class:	122
Waste Class Desc:	ALKALINE WASTES - OTHER METALS
Waste Class:	145
Waste Class Desc:	PAINT/PIGMENT/COATING RESIDUES
Waste Class:	146
Waste Class Desc:	OTHER SPECIFIED INORGANICS
Waste Class:	211
Waste Class Desc:	AROMATIC SOLVENTS
Waste Class:	221
Waste Class Desc:	LIGHT FUELS
Waste Class:	222
Waste Class Desc:	HEAVY FUELS
Waste Class:	241
Waste Class Desc:	HALOGENATED SOLVENTS
Waste Class:	243
Waste Class Desc:	PCBS
Waste Class:	251
Waste Class Desc:	OIL SKIMMINGS & SLUDGES

Map Key	Number of Records	Direction/ Distance (m)	Elev/Diff (m)	Site	DB
Waste Class:		252			
Waste Class Desc:		WASTE OILS & LUBRICANTS			
Waste Class:		253			
Waste Class Desc:		EMULSIFIED OILS			
Waste Class:		254			
Waste Class Desc:		TRANSFER STATION OILS WASTES			

[17](#) 31 of 51 **WSW/230.9** **177.8 / -47.57** **GARY STEACY DISMANTLING LTD.
176 COUNTY ROAD 25 LOT 33, CONC 3
CRAMAHE TWP. ON K0K 1S0** **REC**

Rec Op Div:
Co Admin:
Phone No Admin:
Rec Div:
Rec Op Name:
Choice of Contact:
Site Bldg:
Site PO Box:
Receiver #: A311507
Facility Type: TRANSFER STATION (ONT)
Approval Yrs: 2009

--Details--

Waste Code: 146
Waste Description: OTHER SPECIFIED INORGANICS

Waste Code: 243
Waste Description: PCBS

Waste Code: 251
Waste Description: OIL SKIMMINGS & SLUDGES

Waste Code: 252
Waste Description: WASTE OILS & LUBRICANTS

Waste Code: 253
Waste Description: EMULSIFIED OILS

Waste Code: 254
Waste Description: TRANSFER STATION OILS WASTES

Waste Code: 131
Waste Description: NEUTRALIZED WASTES - HEAVY METALS

Waste Code: 132
Waste Description: NEUTRALIZED WASTES - OTHER METALS

Waste Code: 145
Waste Description: PAINT/PIGMENT/COATING RESIDUES

[17](#) 32 of 51 **WSW/230.9** **177.8 / -47.57** **GARY STEACY DISMANTLING LTD
PART LOT 33, CONCESSION 3
CRAMAHE TOWNSHIP ON** **GEN**

Generator No: ON1044000 **PO Box No:**
Status: **Country:**
Approval Years: 2010 **Choice of Contact:**
Contam. Facility: **Co Admin:**

Map Key	Number of Records	Direction/ Distance (m)	Elev/Diff (m)	Site	DB
MHSW Facility:				Phone No Admin:	
SIC Code:	418110, 562920				
SIC Description:	Recyclable Metal Wholesaler-Distributors, Material Recovery Facilities				
<u>Detail(s)</u>					
Waste Class:	150				
Waste Class Desc:	INERT INORGANIC WASTES				
Waste Class:	243				
Waste Class Desc:	PCBS				
Waste Class:	254				
Waste Class Desc:	TRANSFER STATION OILS WASTES				
Waste Class:	251				
Waste Class Desc:	OIL SKIMMINGS & SLUDGES				
Waste Class:	146				
Waste Class Desc:	OTHER SPECIFIED INORGANICS				
Waste Class:	253				
Waste Class Desc:	EMULSIFIED OILS				
Waste Class:	211				
Waste Class Desc:	AROMATIC SOLVENTS				
Waste Class:	145				
Waste Class Desc:	PAINT/PIGMENT/COATING RESIDUES				
Waste Class:	241				
Waste Class Desc:	HALOGENATED SOLVENTS				
Waste Class:	122				
Waste Class Desc:	ALKALINE WASTES - OTHER METALS				
Waste Class:	221				
Waste Class Desc:	LIGHT FUELS				
Waste Class:	222				
Waste Class Desc:	HEAVY FUELS				
Waste Class:	252				
Waste Class Desc:	WASTE OILS & LUBRICANTS				

17	33 of 51	WSW/230.9	177.8 / -47.57	GARY STEACY DISMANTLING LTD PART LOT 33, CONCESSION 3 CRAMAHE TOWNSHIP ON	GEN
--------------------	----------	------------------	-----------------------	------------------------------------------------------------------------------------------	------------

Generator No:	ON1044000	PO Box No:	
Status:		Country:	
Approval Years:	2011	Choice of Contact:	
Contam. Facility:		Co Admin:	
MHSW Facility:		Phone No Admin:	
SIC Code:	418110, 562920		
SIC Description:	Recyclable Metal Wholesaler-Distributors, Material Recovery Facilities		

Detail(s)

Waste Class:	150
Waste Class Desc:	INERT INORGANIC WASTES
Waste Class:	211

Map Key	Number of Records	Direction/ Distance (m)	Elev/Diff (m)	Site	DB
Waste Class Desc:		AROMATIC SOLVENTS			
Waste Class:		145			
Waste Class Desc:		PAINT/PIGMENT/COATING RESIDUES			
Waste Class:		241			
Waste Class Desc:		HALOGENATED SOLVENTS			
Waste Class:		122			
Waste Class Desc:		ALKALINE WASTES - OTHER METALS			
Waste Class:		222			
Waste Class Desc:		HEAVY FUELS			
Waste Class:		253			
Waste Class Desc:		EMULSIFIED OILS			
Waste Class:		252			
Waste Class Desc:		WASTE OILS & LUBRICANTS			
Waste Class:		243			
Waste Class Desc:		PCBS			
Waste Class:		221			
Waste Class Desc:		LIGHT FUELS			
Waste Class:		146			
Waste Class Desc:		OTHER SPECIFIED INORGANICS			
Waste Class:		251			
Waste Class Desc:		OIL SKIMMINGS & SLUDGES			
Waste Class:		254			
Waste Class Desc:		TRANSFER STATION OILS WASTES			
<u>17</u>	34 of 51	WSW/230.9	177.8 / -47.57	GARY STEACY DISMANTLING LTD. 176 COUNTY ROAD 25 LOT 33, CONC 3 CRAMAHE TWP. ON K0K 1S0	REC
Rec Op Div:					
Co Admin:					
Phone No Admin:					
Rec Div:					
Rec Op Name:					
Choice of Contact:					
Site Bldg:					
Site PO Box:					
Receiver #:		A311507			
Facility Type:		TRANSFER STATION (ONT)			
Approval Yrs:		2010			
--Details--					
Waste Code:		243			
Waste Description:		PCBS			
Waste Code:		251			
Waste Description:		OIL SKIMMINGS & SLUDGES			
Waste Code:		131			
Waste Description:		NEUTRALIZED WASTES - HEAVY METALS			
Waste Code:		252			
Waste Description:		WASTE OILS & LUBRICANTS			

Map Key	Number of Records	Direction/ Distance (m)	Elev/Diff (m)	Site	DB
Waste Code:		253			
Waste Description:		EMULSIFIED OILS			
Waste Code:		132			
Waste Description:		NEUTRALIZED WASTES - OTHER METALS			
Waste Code:		254			
Waste Description:		TRANSFER STATION OILS WASTES			
Waste Code:		145			
Waste Description:		PAINT/PIGMENT/COATING RESIDUES			
Waste Code:		146			
Waste Description:		OTHER SPECIFIED INORGANICS			
17	35 of 51	WSW/230.9	177.8 / -47.57	GARY STEACY DISMANTLING LTD. 176 COUNTY ROAD 25 LOT 33, CONC 3 CRAMAHE TWP. ON K0K 1S0	REC
Rec Op Div:					
Co Admin:					
Phone No Admin:					
Rec Div:					
Rec Op Name:					
Choice of Contact:					
Site Bldg:					
Site PO Box:					
Receiver #:		A311507			
Facility Type:		TRANSFER STATION (ONT)			
Approval Yrs:		2011			
--Details--					
Waste Code:		145			
Waste Description:		PAINT/PIGMENT/COATING RESIDUES			
Waste Code:		146			
Waste Description:		OTHER SPECIFIED INORGANICS			
Waste Code:		252			
Waste Description:		WASTE OILS & LUBRICANTS			
Waste Code:		253			
Waste Description:		EMULSIFIED OILS			
Waste Code:		131			
Waste Description:		NEUTRALIZED WASTES - HEAVY METALS			
Waste Code:		132			
Waste Description:		NEUTRALIZED WASTES - OTHER METALS			
Waste Code:		254			
Waste Description:		TRANSFER STATION OILS WASTES			
Waste Code:		243			
Waste Description:		PCBS			
Waste Code:		251			
Waste Description:		OIL SKIMMINGS & SLUDGES			
17	36 of 51	WSW/230.9	177.8 / -47.57	Gary Steacy Dismantling Ltd. 176 County Road 25	SPL

Map Key	Number of Records	Direction/ Distance (m)	Elev/Diff (m)	Site	DB
Cramahe ON					
Ref No:	2222-8Z9FEW			Discharger Report:	
Site No:				Material Group:	
Incident Dt:	20-OCT-12			Health/Env Conseq:	
Year:				Client Type:	
Incident Cause:				Sector Type:	
Incident Event:				Agency Involved:	
Contaminant Code:				Nearest Watercourse:	
Contaminant Name:				Site Address:	176 County Road 25
Contaminant Limit 1:				Site District Office:	
Contam Limit Freq 1:				Site Postal Code:	
Contaminant UN No 1:				Site Region:	
Environment Impact:	Not Anticipated			Site Municipality:	Cramahe
Nature of Impact:	Air Pollution			Site Lot:	
Receiving Medium:				Site Conc:	
Receiving Env:				Northing:	4878837
MOE Response:	Priority Field Response (ERP Callout)			Easting:	267272
Dt MOE Arvl on Scn:	20-OCT-12			Site Geo Ref Accu:	GPS
MOE Reported Dt:	20-OCT-12			Site Map Datum:	NAD83
Dt Document Closed:	04-JAN-13			SAC Action Class:	Air Spills - Fires
Incident Reason:				Source Type:	
Site Name:	Gary Steacy Dismantling Ltd.				
Site County/District:					
Site Geo Ref Meth:	1-10 metres eg. Good Quality GPS				
Incident Summary:	Stacey Dismantling: fire, hazardous materials				
Contaminant Qty:					

17	37 of 51	WSW/230.9	177.8 / -47.57	GARY STEACY DISMANTLING LTD. 176 COUNTY ROAD 25 LOT 33, CONC 3 CRAMAHE TWP. ON K0K 1S0	REC
--------------------	----------	-----------	----------------	----------------------------------------------------------------------------------------------	-----

Rec Op Div:
Co Admin:
Phone No Admin:
Rec Div:
Rec Op Name:
Choice of Contact:
Site Bldg:
Site PO Box:
Receiver #: A311507
Facility Type: TRANSFER STATION (ONT)
Approval Yrs: 2012

--Details--
Waste Code: 131
Waste Description: NEUTRALIZED WASTES - HEAVY METALS

Waste Code: 243
Waste Description: PCBS

Waste Code: 251
Waste Description: OIL SKIMMINGS & SLUDGES

Waste Code: 132
Waste Description: NEUTRALIZED WASTES - OTHER METALS

Waste Code: 252
Waste Description: WASTE OILS & LUBRICANTS

Waste Code: 253
Waste Description: EMULSIFIED OILS

Map Key	Number of Records	Direction/ Distance (m)	Elev/Diff (m)	Site	DB
Waste Code:		254			
Waste Description:		TRANSFER STATION OILS WASTES			
Waste Code:		145			
Waste Description:		PAINT/PIGMENT/COATING RESIDUES			
Waste Code:		146			
Waste Description:		OTHER SPECIFIED INORGANICS			

<u>17</u>	38 of 51	WSW/230.9	177.8 / -47.57	GARY STEACY DISMANTLING LTD PART LOT 33, CONCESSION 3 CRAMAHE TOWNSHIP ON K0K 1S0	GEN
---------------------------	----------	-----------	----------------	-----------------------------------------------------------------------------------------	-----

Generator No:	ON1044000	PO Box No:	
Status:		Country:	
Approval Years:	2012	Choice of Contact:	
Contam. Facility:		Co Admin:	
MHSW Facility:		Phone No Admin:	
SIC Code:	418110, 562920		
SIC Description:	Recyclable Metal Wholesaler-Distributors, Material Recovery Facilities		

Detail(s)

Waste Class:	146
Waste Class Desc:	OTHER SPECIFIED INORGANICS
Waste Class:	241
Waste Class Desc:	HALOGENATED SOLVENTS
Waste Class:	122
Waste Class Desc:	ALKALINE WASTES - OTHER METALS
Waste Class:	211
Waste Class Desc:	AROMATIC SOLVENTS
Waste Class:	222
Waste Class Desc:	HEAVY FUELS
Waste Class:	251
Waste Class Desc:	OIL SKIMMINGS & SLUDGES
Waste Class:	253
Waste Class Desc:	EMULSIFIED OILS
Waste Class:	221
Waste Class Desc:	LIGHT FUELS
Waste Class:	254
Waste Class Desc:	TRANSFER STATION OILS WASTES
Waste Class:	145
Waste Class Desc:	PAINT/PIGMENT/COATING RESIDUES
Waste Class:	243
Waste Class Desc:	PCBS
Waste Class:	150
Waste Class Desc:	INERT INORGANIC WASTES
Waste Class:	252
Waste Class Desc:	WASTE OILS & LUBRICANTS

Map Key	Number of Records	Direction/ Distance (m)	Elev/Diff (m)	Site	DB
17	39 of 51	WSW/230.9	177.8 / -47.57	GARY STEACY DISMANTLING LTD. 176 COUNTY ROAD 25 LOT 33, CONC 3 CRAMAHE TWP. ON	REC

Rec Op Div:

Co Admin:

Phone No Admin:

Rec Div:

Rec Op Name:

Choice of Contact:

Site Bldg:

Site PO Box:

Receiver #:

Facility Type:

Approval Yrs:

A311507
TRANSFER STATION (ONT)
2013

--Details--

Waste Code:

243

Waste Description:

PCBS

Waste Code:

131

Waste Description:

NEUTRALIZED WASTES - HEAVY METALS

Waste Code:

251

Waste Description:

OIL SKIMMINGS & SLUDGES

Waste Code:

132

Waste Description:

NEUTRALIZED WASTES - OTHER METALS

Waste Code:

252

Waste Description:

WASTE OILS & LUBRICANTS

Waste Code:

253

Waste Description:

EMULSIFIED OILS

Waste Code:

254

Waste Description:

TRANSFER STATION OILS WASTES

Waste Code:

145

Waste Description:

PAINT/PIGMENT/COATING RESIDUES

Waste Code:

146

Waste Description:

OTHER SPECIFIED INORGANICS

17	40 of 51	WSW/230.9	177.8 / -47.57	GARY STEACY DISMANTLING LTD PART LOT 33, CONCESSION 3 CRAMAHE TOWNSHIP ON	GEN
--------------------	----------	-----------	----------------	---------------------------------------------------------------------------------	-----

Generator No:

ON1044000

Status:

Approval Years:

2013

Contam. Facility:

MHSW Facility:

SIC Code:

418110, 562920

SIC Description:

RECYCLABLE METAL WHOLESALER-DISTRIBUTORS

PO Box No:

Country:

Choice of Contact:

Co Admin:

Phone No Admin:

Detail(s)

Waste Class:

254

Waste Class Desc:

TRANSFER STATION OILS WASTES

Map Key	Number of Records	Direction/ Distance (m)	Elev/Diff (m)	Site	DB
Waste Class:		122			
Waste Class Desc:		ALKALINE WASTES - OTHER METALS			
Waste Class:		146			
Waste Class Desc:		OTHER SPECIFIED INORGANICS			
Waste Class:		253			
Waste Class Desc:		EMULSIFIED OILS			
Waste Class:		211			
Waste Class Desc:		AROMATIC SOLVENTS			
Waste Class:		212			
Waste Class Desc:		ALIPHATIC SOLVENTS			
Waste Class:		241			
Waste Class Desc:		HALOGENATED SOLVENTS			
Waste Class:		150			
Waste Class Desc:		INERT INORGANIC WASTES			
Waste Class:		251			
Waste Class Desc:		OIL SKIMMINGS & SLUDGES			
Waste Class:		252			
Waste Class Desc:		WASTE OILS & LUBRICANTS			
Waste Class:		222			
Waste Class Desc:		HEAVY FUELS			
Waste Class:		145			
Waste Class Desc:		PAINT/PIGMENT/COATING RESIDUES			
Waste Class:		243			
Waste Class Desc:		PCBS			
Waste Class:		221			
Waste Class Desc:		LIGHT FUELS			

17	41 of 51	WSW/230.9	177.8 / -47.57	Gary Steacy Dismantling Ltd. 176 County Road 25 Cramahe Township ON ECA
Approval No:	7164-9P3LUJ	MOE District:			
Approval Date:	11/27/14	City:		Cramahe Township	
Status:	Approved	Longitude:		-77.90749999999999988631316227838397026	
Record Type:		Latitude:		06201171875	
Link Source:		Geometry X:		44.02888888888888629935536300763487815	
SWP Area Name:		Geometry Y:		85693359375	
Approval Type:					
Project Type:	Air/Noise				
Address:					
Full Address:	176 County Road 25 Cramahe Township, County of Northumberland				
Full PDF Link:					

17	42 of 51	WSW/230.9	177.8 / -47.57	Gary Steacy Dismantling Ltd. 176 County Road 25 Lot 33, Concession 3 Cramahe ON	WDS
Approval No:	A311507	Total Area (ha):			
Mob Unit Cert No:		Landfill Cap (m³):			

Map Key	Number of Records	Direction/ Distance (m)	Elev/Diff (m)	Site	DB
EBR Registry No:				Transfer Area (ha):	
Status:	Approved			Transfer Cap (m³):	
Facility Type:				Transfer Cert No:	
Record Type:				Inciner. Area (ha):	
Link Source:				Inciner. Cap (t):	
Project Type:				Process Area (m²):	
Application Status:				Process Cap (m³/d):	
Issue Date:	2/6/15			Process Vol (m³):	
Input Date:				Process Feed (m³):	
Date Received:				Site Concession:	
Est Closure Date:				Site Region/County:	Cramahe
Mobile Capacity:				SWP Area Name:	
Mobile Units:				MOE District:	
Mobile Description:				District Office:	
Prop City:				Latitude:	44.0288888888888629935536300763487815 85693359375
Prop Postal:				Longitude:	-77.907499999999988631316227838397026 06201171875
Prop Phone:				Geometry X:	
Serial Link:				Geometry Y:	
Approval Type:					
Proponent:					
Prop Address:					
Proponent County/District:					
Full Address:		176 County Road 25 Lot 33, Concession 3 Cramahe Township, County of Northumberland			
Site Lot:					
Waste Class Code:					
Waste Class:					
Waste Type:					
Waste Type Other:					
Waste Description:					
Landfill Monitoring:					
Landfill Ctrl Type:					
Site Closing Description:					
Project Description:					
Municipalities Served:					
Approval Description:					
Other Approvals/Permits:					
PDF URL:					

<u>17</u>	43 of 51	WSW/230.9	177.8 / -47.57	Gary Steacy Dismantling Ltd. 176 County Road 25 Cramahe ON K0K 1S0	ECA
Approval No:	2522-4K7K67			MOE District:	Peterborough
Approval Date:	2000-05-12			City:	
Status:	Amended			Longitude:	-77.90740000000001
Record Type:	ECA			Latitude:	44.0289
Link Source:	IDS			Geometry X:	
SWP Area Name:	Lower Trent			Geometry Y:	
Approval Type:	ECA-WASTE MANAGEMENT SYSTEMS				
Project Type:	WASTE MANAGEMENT SYSTEMS				
Address:	176 County Road 25				
Full Address:					
Full PDF Link:	https://www.accessenvironment.ene.gov.on.ca/instruments/1844-4K5LM2-14.pdf				

<u>17</u>	44 of 51	WSW/230.9	177.8 / -47.57	Gary Steacy Dismantling Ltd. 176 County Road 25 Lot 33, Concession 3 Cramahe ON K0K 1S0	ECA
Approval No:	2522-4K7K67			MOE District:	Peterborough
Approval Date:	2009-10-05			City:	

Map Key	Number of Records	Direction/ Distance (m)	Elev/Diff (m)	Site	DB
Status:	Approved			Longitude:	-77.90740000000001
Record Type:	ECA			Latitude:	44.0289
Link Source:	IDS			Geometry X:	
SWP Area Name:	Lower Trent			Geometry Y:	
Approval Type:	ECA-WASTE MANAGEMENT SYSTEMS				
Project Type:	WASTE MANAGEMENT SYSTEMS				
Address:	176 County Road 25 Lot 33, Concession 3				
Full Address:					
Full PDF Link:	https://www.accessenvironment.ene.gov.on.ca/instruments/3968-7VRNEB-14.pdf				

17	45 of 51	WSW/230.9	177.8 / -47.57	GARY STEACY DISMANTLING LTD. 176 COUNTY ROAD 25 LOT 33, CONC 3 CRAMAHE TWP. ON K0K 1S0	REC
--------------------	----------	-----------	----------------	----------------------------------------------------------------------------------------------	-----

Rec Op Div:
Co Admin: Yvon Gauthier
Phone No Admin: 905-355-3046 Ext.221
Rec Div:
Rec Op Name: GARY STEACY DISMANTLING LTD.
Choice of Contact: CO_ADMIN
Site Bldg:
Site PO Box:
Receiver #: A311507
Facility Type: TRANSFER STATION (ONT)
Approval Yrs: 2016

--Details--
Waste Code: 145
Waste Description: PAINT/PIGMENT/COATING RESIDUES

Waste Code: 253
Waste Description: EMULSIFIED OILS

Waste Code: 254
Waste Description: TRANSFER STATION OILS WASTES

Waste Code: 252
Waste Description: WASTE OILS & LUBRICANTS

Waste Code: 132
Waste Description: NEUTRALIZED WASTES - OTHER METALS

Waste Code: 146
Waste Description: OTHER SPECIFIED INORGANICS

Waste Code: 131
Waste Description: NEUTRALIZED WASTES - HEAVY METALS

Waste Code: 243
Waste Description: PCBS

Waste Code: 251
Waste Description: OIL SKIMMINGS & SLUDGES

17	46 of 51	WSW/230.9	177.8 / -47.57	GARY STEACY DISMANTLING LTD. 176 COUNTY ROAD 25 LOT 33, CONC 3 CRAMAHE TWP. ON K0K 1S0	REC
--------------------	----------	-----------	----------------	----------------------------------------------------------------------------------------------	-----

Rec Op Div:
Co Admin: Yvon Gauthier
Phone No Admin: 905-355-3046 Ext.221

Map Key	Number of Records	Direction/ Distance (m)	Elev/Diff (m)	Site	DB
Rec Div:					
Rec Op Name:		GARY STEACY DISMANTLING LTD.			
Choice of Contact:		CO_ADMIN			
Site Bldg:					
Site PO Box:					
Receiver #:		A311507			
Facility Type:		TRANSFER STATION (ONT)			
Approval Yrs:		2015			
--Details--					
Waste Code:		254			
Waste Description:		TRANSFER STATION OILS WASTES			
Waste Code:		252			
Waste Description:		WASTE OILS & LUBRICANTS			
Waste Code:		145			
Waste Description:		PAINT/PIGMENT/COATING RESIDUES			
Waste Code:		253			
Waste Description:		EMULSIFIED OILS			
Waste Code:		243			
Waste Description:		PCBS			
Waste Code:		146			
Waste Description:		OTHER SPECIFIED INORGANICS			
Waste Code:		251			
Waste Description:		OIL SKIMMINGS & SLUDGES			
Waste Code:		131			
Waste Description:		NEUTRALIZED WASTES - HEAVY METALS			
Waste Code:		132			
Waste Description:		NEUTRALIZED WASTES - OTHER METALS			

17	47 of 51	WSW/230.9	177.8 / -47.57	GARY STEACY DISMANTLING LTD. 176 COUNTY ROAD 25 LOT 33, CONC 3 CRAMAHE TWP. ON K0K 1S0	REC
Rec Op Div:					
Co Admin:		Yvon Gauthier			
Phone No Admin:		905-355-3046 Ext.221			
Rec Div:					
Rec Op Name:		GARY STEACY DISMANTLING LTD.			
Choice of Contact:		CO_ADMIN			
Site Bldg:					
Site PO Box:					
Receiver #:		A311507			
Facility Type:		TRANSFER STATION (ONT)			
Approval Yrs:		2014			
--Details--					
Waste Code:		252			
Waste Description:		WASTE OILS & LUBRICANTS			
Waste Code:		132			
Waste Description:		NEUTRALIZED WASTES - OTHER METALS			
Waste Code:		145			
Waste Description:		PAINT/PIGMENT/COATING RESIDUES			

Map Key	Number of Records	Direction/ Distance (m)	Elev/Diff (m)	Site	DB
Waste Code:		253			
Waste Description:		EMULSIFIED OILS			
Waste Code:		254			
Waste Description:		TRANSFER STATION OILS WASTES			
Waste Code:		146			
Waste Description:		OTHER SPECIFIED INORGANICS			
Waste Code:		243			
Waste Description:		PCBS			
Waste Code:		131			
Waste Description:		NEUTRALIZED WASTES - HEAVY METALS			
Waste Code:		251			
Waste Description:		OIL SKIMMINGS & SLUDGES			

17	48 of 51	WSW/230.9	177.8 / -47.57	GARY STEACY DISMANTLING LTD PART LOT 33, CONCESSION 3 CRAMAHE TOWNSHIP ON K0K 1S0	GEN
--------------------	----------	-----------	----------------	-----------------------------------------------------------------------------------------	-----

Generator No:	ON1044000	PO Box No:	
Status:		Country:	Canada
Approval Years:	2016	Choice of Contact:	CO_ADMIN
Contam. Facility:	No	Co Admin:	Rodney Payne
MHSW Facility:	No	Phone No Admin:	905-355-3046 Ext.222
SIC Code:	418110, 562920		
SIC Description:	RECYCLABLE METAL WHOLESALE-DISTRIBUTORS, 562920		

Detail(s)

Waste Class:	150
Waste Class Desc:	INERT INORGANIC WASTES
Waste Class:	241
Waste Class Desc:	HALOGENATED SOLVENTS
Waste Class:	122
Waste Class Desc:	ALKALINE WASTES - OTHER METALS
Waste Class:	212
Waste Class Desc:	ALIPHATIC SOLVENTS
Waste Class:	254
Waste Class Desc:	TRANSFER STATION OILS WASTES
Waste Class:	252
Waste Class Desc:	WASTE OILS & LUBRICANTS
Waste Class:	145
Waste Class Desc:	PAINT/PIGMENT/COATING RESIDUES
Waste Class:	146
Waste Class Desc:	OTHER SPECIFIED INORGANICS
Waste Class:	211
Waste Class Desc:	AROMATIC SOLVENTS
Waste Class:	253
Waste Class Desc:	EMULSIFIED OILS

Map Key	Number of Records	Direction/ Distance (m)	Elev/Diff (m)	Site	DB
Waste Class:		251			
Waste Class Desc:		OIL SKIMMINGS & SLUDGES			
Waste Class:		243			
Waste Class Desc:		PCBS			
Waste Class:		221			
Waste Class Desc:		LIGHT FUELS			
Waste Class:		222			
Waste Class Desc:		HEAVY FUELS			

17	49 of 51	WSW/230.9	177.8 / -47.57	GARY STEACY DISMANTLING LTD PART LOT 33, CONCESSION 3 CRAMAHE TOWNSHIP ON K0K 1S0	GEN
--------------------	----------	------------------	-----------------------	--------------------------------------------------------------------------------------------------	------------

Generator No:	ON1044000	PO Box No:	
Status:		Country:	Canada
Approval Years:	2015	Choice of Contact:	CO_ADMIN
Contam. Facility:	No	Co Admin:	Rodney Payne
MHSW Facility:	No	Phone No Admin:	905-355-3046 Ext.222
SIC Code:	418110, 562920		
SIC Description:	RECYCLABLE METAL WHOLESALER-DISTRIBUTORS, 562920		

Detail(s)

Waste Class:	241
Waste Class Desc:	HALOGENATED SOLVENTS
Waste Class:	150
Waste Class Desc:	INERT INORGANIC WASTES
Waste Class:	211
Waste Class Desc:	AROMATIC SOLVENTS
Waste Class:	252
Waste Class Desc:	WASTE OILS & LUBRICANTS
Waste Class:	146
Waste Class Desc:	OTHER SPECIFIED INORGANICS
Waste Class:	222
Waste Class Desc:	HEAVY FUELS
Waste Class:	145
Waste Class Desc:	PAINT/PIGMENT/COATING RESIDUES
Waste Class:	212
Waste Class Desc:	ALIPHATIC SOLVENTS
Waste Class:	122
Waste Class Desc:	ALKALINE WASTES - OTHER METALS
Waste Class:	253
Waste Class Desc:	EMULSIFIED OILS
Waste Class:	243
Waste Class Desc:	PCBS
Waste Class:	251
Waste Class Desc:	OIL SKIMMINGS & SLUDGES
Waste Class:	254
Waste Class Desc:	TRANSFER STATION OILS WASTES

Map Key	Number of Records	Direction/ Distance (m)	Elev/Diff (m)	Site	DB
Waste Class:		221			
Waste Class Desc:		LIGHT FUELS			
17	50 of 51	WSW/230.9	177.8 / -47.57	GARY STEACY DISMANTLING LTD PART LOT 33, CONCESSION 3 CRAMAHE TOWNSHIP ON K0K 1S0	GEN
Generator No:	ON1044000			PO Box No:	
Status:				Country:	Canada
Approval Years:	2014			Choice of Contact:	CO_OFFICIAL
Contam. Facility:	No			Co Admin:	Rodney Payne
MHSW Facility:	No			Phone No Admin:	905-355-3046 Ext.222
SIC Code:	418110, 562920				
SIC Description:	RECYCLABLE METAL WHOLESALER-DISTRIBUTORS, 562920				
<u>Detail(s)</u>					
Waste Class:	145				
Waste Class Desc:	PAINT/PIGMENT/COATING RESIDUES				
Waste Class:	251				
Waste Class Desc:	OIL SKIMMINGS & SLUDGES				
Waste Class:	221				
Waste Class Desc:	LIGHT FUELS				
Waste Class:	241				
Waste Class Desc:	HALOGENATED SOLVENTS				
Waste Class:	211				
Waste Class Desc:	AROMATIC SOLVENTS				
Waste Class:	252				
Waste Class Desc:	WASTE OILS & LUBRICANTS				
Waste Class:	212				
Waste Class Desc:	ALIPHATIC SOLVENTS				
Waste Class:	122				
Waste Class Desc:	ALKALINE WASTES - OTHER METALS				
Waste Class:	253				
Waste Class Desc:	EMULSIFIED OILS				
Waste Class:	146				
Waste Class Desc:	OTHER SPECIFIED INORGANICS				
Waste Class:	222				
Waste Class Desc:	HEAVY FUELS				
Waste Class:	254				
Waste Class Desc:	TRANSFER STATION OILS WASTES				
Waste Class:	150				
Waste Class Desc:	INERT INORGANIC WASTES				
Waste Class:	243				
Waste Class Desc:	PCBS				
17	51 of 51	WSW/230.9	177.8 / -47.57	GARY STEACY DISMANTLING LTD PART LOT 33, CONCESSION 3 CRAMAHE TOWNSHIP ON K0K 1S0	GEN

Map Key	Number of Records	Direction/ Distance (m)	Elev/Diff (m)	Site	DB
Generator No:	ON1044000			PO Box No:	
Status:	Registered			Country:	Canada
Approval Years:	As of Dec 2018			Choice of Contact:	
Contam. Facility:				Co Admin:	
MHSW Facility:				Phone No Admin:	
SIC Code:					
SIC Description:					
<u>Detail(s)</u>					
Waste Class:	122 C				
Waste Class Desc:	Alkaline slutions - containing other metals and non-metals (not cyanide)				
Waste Class:	145 L				
Waste Class Desc:	Wastes from the use of pigments, coatings and paints				
Waste Class:	146 L				
Waste Class Desc:	Other specified inorganic sludges, slurries or solids				
Waste Class:	146 T				
Waste Class Desc:	Other specified inorganic sludges, slurries or solids				
Waste Class:	150 L				
Waste Class Desc:	Inert organic wastes				
Waste Class:	211 H				
Waste Class Desc:	Aromatic solvents and residues				
Waste Class:	212 L				
Waste Class Desc:	Aliphatic solvents and residues				
Waste Class:	221 I				
Waste Class Desc:	Light fuels				
Waste Class:	222 I				
Waste Class Desc:	Heavy fuels				
Waste Class:	241 H				
Waste Class Desc:	Halogenated solvents and residues				
Waste Class:	243 D				
Waste Class Desc:	PCB				
Waste Class:	251 C				
Waste Class Desc:	Waste oils/sludges (petroleum based)				
Waste Class:	251 L				
Waste Class Desc:	Waste oils/sludges (petroleum based)				
Waste Class:	251 T				
Waste Class Desc:	Waste oils/sludges (petroleum based)				
Waste Class:	252 L				
Waste Class Desc:	Waste crankcase oils and lubricants				
Waste Class:	252 T				
Waste Class Desc:	Waste crankcase oils and lubricants				
Waste Class:	253 L				
Waste Class Desc:	Emulsified oils				
Waste Class:	254 L				
Waste Class Desc:	Oily water/waste oil from waste transfer/processing sites				

Map Key	Number of Records	Direction/ Distance (m)	Elev/Diff (m)	Site	DB
18	1 of 1	WSW/160.1	168.0 / -57.33	TRANSPORT TRUCK HWY 401 EAST BOUND, COLBORNE RAMP MOTOR VEHICLE (OPERATING FLUID) CRAMAHE TWP. ON	SPL
Ref No:	129367			Discharger Report:	
Site No:				Material Group:	
Incident Dt:	7/18/1996			Health/Env Conseq:	
Year:				Client Type:	
Incident Cause:	PIPE/HOSE LEAK			Sector Type:	
Incident Event:				Agency Involved:	
Contaminant Code:				Nearest Watercourse:	
Contaminant Name:				Site Address:	
Contaminant Limit 1:				Site District Office:	
Contam Limit Freq 1:				Site Postal Code:	
Contaminant UN No 1:				Site Region:	
Environment Impact:	NOT ANTICIPATED			Site Municipality:	61606
Nature of Impact:				Site Lot:	
Receiving Medium:	LAND			Site Conc:	
Receiving Env:				Northing:	
MOE Response:				Easting:	MTO
Dt MOE Arvl on Scn:				Site Geo Ref Accu:	
MOE Reported Dt:	7/18/1996			Site Map Datum:	
Dt Document Closed:				SAC Action Class:	
Incident Reason:	EQUIPMENT FAILURE			Source Type:	
Site Name:					
Site County/District:					
Site Geo Ref Meth:					
Incident Summary:	JOHNSONS SEPTIC- 90L DIESEL TO ROAD FROM FUEL LINE. MTO CLEANING.				
Contaminant Qty:					

Unplottable Summary

Total: **148** Unplottable sites

DB	Company Name/Site Name	Address	City	Postal
CA	P.U.C. COLBORNE VILL.	DURHAM STREET	COLBORNE VILL. ON	
CA	TRANS-NORTHERN PIPELINES INC.	LOT 25, CONC. III, HWY. #30	BRIGHTON TWP. ON	
CA	COLBORNE VILL.	DURHAM STREET	COLBORNE VILL. ON	
CA	SHELL CANADA PRODUCTS LTD.	LOT 16, CONC. II, BRIGHTON	MURRAY TWP. ON	
CA	Host Kilmer Service Centres Inc.	Highway 401 Westbound Murray	Brighton ON	
CA	The Corporation of the City of Quinte West	Telephone Road	Quinte West ON	
CA	Shell Canada Products	Murray Ward	Quinte West ON	
CA	Shell Canada OP Inc. and Shell Canada Products Limited		Quinte West ON	
CA	Gary Steacy Dismantling Ltd.		Cramahe ON	
CA	SHELL CANADA PRODUCTS LIMITED	LOT 16/CON.2,HWY.401,BRIGHTON	MURRAY TWP. ON	
CA	The Corporation of the City of Quinte West	Telephone Road	Quinte West ON	
CA	Gary Steacy Dismantling Ltd.		Cramahe ON	
CONV	Cascades Canada ULC		Quinte West ON	
CONV	9031-3859 Quebec Inc.	Highway 401 westbound	Quinte West ON	
CONV	SHELL CANADA PRODUCTS LIMITED		DON MILLS ON	
CONV	Cascades Canada inc.		Quinte West ON	
CONV	Cascades Canada Inc.		Quinte West ON	

CONV	Cascades Canada ULC		Quinte West ON
DTNK	SHELL PITSTOP	LOTS 3 & 4 CON 3	BRIGHTON ON
DTNK	SHELL PITSTOP	LOTS 3 & 4 CON 3	BRIGHTON ON
EBR	Gary Steacy Dismantling Ltd.	Cramahe County of Northumberland K0K 1S0 Lot:33 Concession:3 County of Northumberland TOWNSHIP OF CRAMAHE	ON
EBR	Gary Steacy Dismantling Ltd	PT.LOT 23/C-3, NORTHUMBERLAND, CRAMAHE TWP. TOWNSHIP OF CRAMAHE	ON
EBR	Gary Steacy Dismantling Limited	Lot:33 Conc:3 Cramahe Ontario CRAMAHE	ON
EXP	CTC KDL FUELCO LP	HWY 401 WESTBOUND CITY OF QUINTE WEST BRIGHTON K0K 1H0 ON CA	ON
EXP	CTC KDL FUELCO LP	HWY 401 WESTBOUND CITY OF QUINTE WEST BRIGHTON K0K 1H0 ON CA	ON
EXP	CTC KDL FUELCO LP	HWY 401 WESTBOUND CITY OF QUINTE WEST BRIGHTON K0K 1H0 ON CA	ON
EXP	CTC KDL FUELCO LP	HWY 401 WESTBOUND CITY OF QUINTE WEST BRIGHTON K0K 1H0 ON CA	ON
FST	CTC KDL FUELCO LP	HWY 401 WESTBOUND CITY OF QUINTE WEST BRIGHTON K0K 1H0 ON CA HWY 401 WESTBOUND CITY OF QUINTE WEST BRIGHTON K0K 1H0 ON CA	ON
FST	CTC KDL FUELCO LP	HWY 401 WESTBOUND CITY OF QUINTE WEST BRIGHTON K0K 1H0 ON CA	ON
FST	CTC KDL FUELCO LP	HWY 401 WESTBOUND CITY OF QUINTE WEST BRIGHTON K0K 1H0 ON CA	ON
FST	CTC KDL FUELCO LP	HWY 401 WESTBOUND CITY OF QUINTE WEST BRIGHTON K0K 1H0 ON CA HWY 401 WESTBOUND CITY OF QUINTE WEST BRIGHTON K0K 1H0 ON CA	ON
FST	CTC KDL FUELCO LP	HWY 401 WESTBOUND CITY OF QUINTE WEST BRIGHTON K0K 1H0 ON CA HWY 401 WESTBOUND CITY OF QUINTE WEST BRIGHTON K0K 1H0 ON CA	ON
FST	CTC KDL FUELCO LP	HWY 401 WESTBOUND CITY OF QUINTE WEST BRIGHTON K0K 1H0 ON CA	ON
FST	CTC KDL FUELCO LP	HWY 401 WESTBOUND CITY OF QUINTE WEST BRIGHTON K0K 1H0 ON CA	ON
GEN	PETRO-CANADA PRODUCTS 30-265	HWY. 30 CON. 4, PT. LOT 4 C/O 477 MT. PLEASANT RD. TOR M4S 2M1	BRIGHTON ON
GEN	GARY STEACY DISMANTLING LTD	PART LOT 33, CONCESSION 3	CRAMAHE TOWNSHIP K0K 1S0 ON

GEN	PETRO-CANADA PRODUCTS	HWY. 30 CON. 4, PT. LOT 4	BRIGHTON ON	
GEN	DURHAM TRANSPORT LTD	LOT 32, CONCESSION 2, PERCY STREET	COLBORNE ON	K0K 1S0
GEN	DURHAM TRANSPORT LTD. 14-252	LOT 32, CONCESSION 2, PERCY STREET	COLBORNE ON	K0K 1S0
GEN	PETRO-CANADA PRODUCTS	HWY. 30 CON. 4, PT. LOT 4 C/O 477 MT. PLEASANT RD. TOR M4S 2M1	BRIGHTON ON	
HINC		HIGHWAY 30	BRIGHTON ON	
INC	CTC KDL FUELCO LP	HWY 401 WESTBOUND,CITY OF QUINTE WEST,BRIGHTON,ON,K0K 1H0,CA	ON	
NCPL	Clarkway Construction Ltd.	Highway 401 Eastbound	Quinte West ON	
ORD	Shell Canada Products Ltd.	LOT 16/CON.2, HWY.401/BRIGHTON, MURRAY TWP. MURRAY	ON	
PRT	SULLIVAN BROS PETRO CANADA	LOT 17 PRT BLK 19	HASTINGS ON	
PRT	GEO G THORNE LTD	LOTS 16 & 17 CON 3 HWY 401	MURRAY TWP ON	
PRT	SHELL PITSTOP	LOTS 3 & 4 CON 3	BRIGHTON ON	
PRT	COLBORNE AUTO REPAIR AND SALES	PERCY ST LOT 33 CON 2	COLBORNE ON	
PRT	GEO G THORNE LTD	LOTS 16 & 17 CON 3 HWY 401	MURRAY TWP ON	
PRT	ROYAL PETROLEUM (OTTAWA)	LOT 1 CON 2 HWY 30	BRIGHTON ON	
PRT	BALWINDERS GAS BALWINDER SINGH	LOT 1 CON 2 HWY 30	BRIGHTON ON	
PRT	WATTS GAS BAR & VARIETY	PERCY ST LOT 32 CON 4	CRAMAHE TWP ON	
PRT	SHARON DAFOE DAFOES VARIETY	LOT 1 CON 2 HWY 30	BRIGHTON ON	
PRT	COLBORNE FUEL CENTRE	PERCY ST LOT 33 CON 2	COLBORNE ON	
PTTW	Shell Canada Products	Lot 16, Concession 2, Murray Township, Northumberland County MURRAY	ON	
RST	COLBOURNE PETRO CANADA CENTRE & CAR WASH	PERCY ST	COLBORNE ON	K0K1S0
SPL	Canada Drayage Inc. <UNOFFICIAL>; Les Enterprises<UNOFFICIAL>	Hwy 401	Quinte West ON	
SPL	Hudson's Bay Company	Hwy 401 E	Brighton ON	

SPL	Concrete USL Ltd.	Hwy 401	Quinte West ON
SPL		Hwy 401	Quinte West ON
SPL		Hwy 30	Brighton ON
SPL	Transport TDC Inc.	Hwy 401 W, MM 519	Quinte West ON
SPL		HWY 401 WESTBOUND, MILE MARKER 515. <UNOFFICIAL>	Quinte West ON
SPL	Cruickshank Construction Limited	Highway 401 Eastbound	Brighton ON
SPL	Wil Truck Leasing (Gupreet Singh)<UNOFFICIAL>	MVA, 401 WESTBOUND, MILEMARKER 500<UNOFFICIAL>	Cramahe ON
SPL	Petro-Canada Head Office	260001617 - PETRO CANADA SC	Quinte West ON
SPL	H&R Transport<UNOFFICIAL>	Hwy 401 Westbound Lane, in Trenton	Quinte West ON
SPL	Penske Truck Leasing, United States<UNOFFICIAL>	Highway 401 E. Bnd. km 509	Brighton ON
SPL	PRIVATE OWNER	SHELL HWY 401 WESTBOUND TRENTON MOTOR VEHICLE (OPERATING FLUID)	QUINTE WEST CITY ON
SPL	UNKNOWN	HWY 401, E/B AT TRENTON	QUINTE WEST ON
SPL	MINIMAC TRUCKING	SHELL STATION ON HWY401 WESTBOUND, 2KM W OF WOLLA RD EXIT, TRENTON	QUINTE WEST CITY ON
SPL	PETRO-CANADA	PETRO-CANADA STATION ON 401 EASTBOUND IN TRENTON SERVICE STATION	QUINTE WEST CITY ON
SPL	SHELL CANADA PRODUCTS LTD.	AT SHELL STATION AT LOT 16 & 17, CONC. 3, ON THE 401 NEAR TRENTON SERVICE STATION	QUINTE WEST CITY ON
SPL	TRANSPORT TRUCK	401 E-BOUND JUST WEST OF BRIGHTON MOTOR VEHICLE (OPERATING FLUID)	BRIGHTON TOWN ON
SPL	SHELL CANADA PRODUCTS LTD.	SHELL CANADA SERVICE CENTRE, WESTBOUND HWY 401, NEAR TRENTON SERVICE STATION	QUINTE WEST CITY ON
SPL	ULTRAMAR CANADA INC.	HWY 30,NORTH END OF TOWN OF BRIGHTON. MOTOR VEHICLE (OPERATING FLUID)	BRIGHTON TOWN ON
SPL	SHELL CANADA PRODUCTS LTD.	AT THE SHELL STATION ON HWY. 401, W-BOUND LANE SERVICE STATION	QUINTE WEST CITY ON
SPL	TUDHOPE CARTAGE	HWY 401 WESTBOUND, SHELL SERVICE CENTRE TANK TRUCK (CARGO)	QUINTE WEST CITY ON
SPL	SHELL CANADA PRODUCTS LTD.	AT SHELL STATION AT LOT 16 & 17, CONC. 3, ON THE 401 NEAR TRENTON SERVICE	QUINTE WEST CITY ON

STATION

SPL	TRANSPORT TRUCK	ON COUNTY RD. 25, NORTH OF GODERICH, . 5KM EAST OF HWY. 21 MOTOR VEHICLE (OPERATING FLUID)	COLBORNE TOWNSHIP ON	
SPL	TRANSPORT TRUCK	HWY 401 E.B. AT MCDONALDS SERVICE CENTRE WEST OF TRENTON MOTOR VEHICLE (OPERATING FLUID)	QUINTE WEST CITY ON	
SPL	TRANSPORT TRUCK	PETRO CANADA STATION 401 HWY AT TRENTON MOTOR VEHICLE (OPERATING FLUID)	QUINTE WEST CITY ON	
SPL	TRANSPORT TRUCK	HWY 401 SOUTH SIDE @ TRENTON MOTOR VEHICLE (OPERATING FLUID)	QUINTE WEST CITY ON	
SPL	SHELL CANADA PRODUCTS LTD.	SHELL PUMPING STN., 10 MILES WEST OF TRENTON ON 401, NEAR WOOLER RD. SEPTIC SYSTEM	QUINTE WEST CITY ON	
SPL	PRIVATE OWNER	DURHAM STREET MOTOR VEHICLE (OPERATING FLUID)	CENTRE HASTINGS TOWNSHIP ON	
SPL	HOSELTON STUDIO LIMITED	PERCY ST. LOT 31 CONCESSION 2 COLBORNE PLANT 1 HOSELTON LANE	CRAMAHE TWP. ON	
SPL	PRIVATE OWNER	HIGHWAY 30 RR #7 STORAGE TANK/BARREL	BRIGHTON TWP. ON	KOK 1H0
SPL	WILSON TRANSPORT	401 MEDIAN, EAST OF COLBURNE, BY PERCY STREET MOTOR VEHICLE (OPERATING FLUID)	CRAMAHE TWP. ON	
SPL	SHELL CANADA PRODUCTS LTD.	HWY 401 SERVICE CENTRE SEPTIC SYSTEM	BRIGHTON TWP. ON	
SPL	PRODUCE PROCESSORS	WEST OF PLANT ON TELEPHONE RD. IN DITCH TRANSPORT TRUCK (CARGO)	QUINTE WEST CITY ON	
SPL	CP BULK SYSTEMS	PETRO CANADA SERVICE STATION TANK TRUCK (CARGO)	HASTINGS VILL. ON	
SPL	SHELL CANADA PRODUCTS LTD.	SERVICE STATION	CHALK RIVER VILL. ON	
SPL	ONTARIO HYDRO	LOT 3, CONC. 7, HWY #30 POLE TRANSFORMER TRANSFORMER	BRIGHTON TWP. ON	
SPL	MOTOR VEHICLE	HWY 401 W.B. SHELL SERVICE CENTRE MOTOR VEHICLE (OPERATING FLUID)	QUINTE WEST CITY ON	
SPL	PETRO-CANADA	EAST BOUND HWY 401, WEST OF TRENTON SERVICE STATION	QUINTE WEST CITY ON	
SPL	TANK TRUCK	401 EASTBOUND BEFORE TRENTON MCDONALDS/PETRO CANADA STN. TANK TRUCK (CARGO)	QUINTE WEST CITY ON	
SPL	GLED HILL EQUIPMENT	HWY 401 W.B. SHELL SERVICE CENTRE TRANSPORT TRUCK (CARGO)	QUINTE WEST CITY ON	
SPL	TRANSPORT TRUCK	401 WESTBOUND FROM BELLEVILLE TO TRENTON MOTOR VEHICLE (OPERATING	HASTINGS COUNTY ON	

FLUID)

SPL	PETRO-CANADA	CALLER WELL CONTAMINATED, GASOLINE PETRO-CANADA SERVICE STATION SERVICE STATION	QUINTE WEST CITY ON
SPL	PETRO-CANADA	WOOLER SERVICE STATION	QUINTE WEST CITY ON
SPL	ZORRA HIGHLANDS BUS LINE	PETRO CANADA, HWY 401 EAST MOTOR VEHICLE (OPERATING FLUID)	QUINTE WEST CITY ON
SPL	TRANSPORT TRUCK	401 EASTBOUND 5 KM E OF SHANNONVILLE GRAVEL RD MOTOR VEHICLE (OPERATING FLUID)	HASTINGS COUNTY ON
SPL	PETRO-CANADA	SERVICE STATION	QUINTE WEST CITY ON
SPL	THIBODEAU FINCH TRANSPORT	401 NEAR TRENTON TRANSPORT TRUCK (CARGO)	QUINTE WEST CITY ON
SPL	MAGNUM EXPRESS	3 KM WEST OF WOLLER RD. ON 401E (300M WEST OF SERVICE CENTRE) MOTOR VEHICLE (OPERATING FLUID)	QUINTE WEST CITY ON
SPL	SHELL CANADA PRODUCTS LTD.	CANADIAN AIRFORCE BASE N SIDE STATION TANK TRUCK (CARGO)	QUINTE WEST CITY ON
SPL	PETRO-CANADA	BECKERS CONVENIENCE STORE JUST WEST OF BELLEVILLE ON HWY 2 TANK TRUCK (CARGO)	HASTINGS COUNTY ON
SPL	PUC	COUNTY ROAD 26	BRIGHTON TWP. ON
SPL	SHELL CANADA PRODUCTS LTD.	SHELL SERVICE CENTRE NORTH OF HWY 401 IN TRENTON SERVICE STATION	QUINTE WEST CITY ON
SPL	TRANSPORT TRUCK	SHELL SERVICE STATION, HWY 401, JUST WEST OF TRENTON MOTOR VEHICLE (OPERATING FLUID)	QUINTE WEST CITY ON
SPL	SHELL CANADA PRODUCTS LTD.	SERVICE STATION	QUINTE WEST CITY ON
SPL	TRANSPORT TRUCK	HWY # 30, APPROX 1 MILE SOUTH OF HWY # 401. MOTOR VEHICLE (OPERATING FLUID)	BRIGHTON TOWN ON
SPL	M.S. CARRIERS	HWY 401 CENTER MEDIAN MOTOR VEHICLE (OPERATING FLUID)	QUINTE WEST CITY ON
SPL	SHELL CANADA PRODUCTS LTD.	SHELL SERVICE CENTRE NORTH OF HWY 401 IN TRENTON SERVICE STATION	QUINTE WEST CITY ON
SPL	TRANSPORT TRUCK	HWY 401, (EASTBOUND) PETRO-CANADA SERVICE STATION MOTOR VEHICLE (OPERATING FLUID)	QUINTE WEST CITY ON
SPL	SHELL CANADA PRODUCTS LTD.	SHELL SERVICE CENTRE NORTH OF HWY 401 IN TRENTON SERVICE STATION	QUINTE WEST CITY ON
SPL	ROBERT TRANSPORT	WESTBOUND OFFRAMP FROM HWY 401 TO SHELL SERVICE CENTER. TRANSPORT	QUINTE WEST CITY ON

TRUCK (CARGO)

SPL	UNKNOWN	HWY 401 AT SHELL SERVICE CENTRE	BRIGHTON TOWN ON	
SPL	9144-9769 Quebec Inc.	Hwy 401	Brighton ON	NA
SPL		Highway 401 Westbound	Brighton ON	NA
SPL	2132135 Ontario Ltd.	Highway 401 Westbound	Brighton ON	NA
SPL	Keith Hall & Sons Transport Limited	County Road 30 ; Lot 5 Concession 2 Brighton	Brighton; Brighton ON	NA
SPL	Challenger Motor Freight Inc.	Highway 401 Eastbound	Quinte West ON	NA
SPL	Tower Brokers Logistics<UNOFFICIAL>	Highway 401	Brighton ON	
SPL	Canada Cartage Limited	Highway 401	Quinte West ON	
SPL	DYNEVOR Express and Son Limited<UNOFFICIAL>	Highway 401	Quinte West ON	
SPL	Unknown<UNOFFICIAL>	Hwy 401	Quinte West ON	
SPL	Ottaway Motor Express<UNOFFICIAL>	Highway 401	Quinte West ON	
SPL	Highland Transport	Hwy 401 W	Brighton ON	
SPL	Day & Ross Inc.	Highway 401	Quinte West ON	
SPL		Hwy 401	Quinte West ON	
SPL	Beacon Transit Line Inc	Highway 401 E	Brighton ON	
SPL		Highway 401	Brighton ON	
SPL	Trans X Ltd	Highway 401 Eastbound	Quinte West ON	
SPL	Mavron Transport Inc.	Highway 401 Eastbound	Quinte West ON	
SPL	Union Gas Limited	County Road 26	Brighton ON	
SPL	Unknown<UNOFFICIAL>	Hwy 401	Quinte West ON	
SPL	LJW Transport	Hwy 401	Quinte West ON	
SPL	Canada Cartage Systems Limited	Hwy 401	Cramahe ON	

SPL	Host Kilmer Service Centres Inc.		Quinte West ON
SPL	Nesel Fast Freight<UNOFFICIAL>	Hwy 401	Quinte West ON
WDS	BRIGHTON TOWNSHIP LANDFILL	COUNTY ROAD 26, HWY 401,30	BRIGHTON ON
WDS	BRIGHTON TOWNSHIP LANDFILL	COUNTY ROAD 26, HWY 401,30	BRIGHTON ON
WDS	BRIGHTON-MURRAY TWP. LANDFILL	COUNTY ROAD 26, HWY 401,30	BRIGHTON ON
WDS	GARY STACEY DISMANTLING LIMITE		CRAMAHE TOWNSHIP ON
WDS	BRIGHTON TOWNSHIP LANDFILL	COUNTY ROAD 26, HWY 401,30	BRIGHTON ON
WDS	BRIGHTON-MURRAY TWP. LANDFILL	COUNTY ROAD 26, HWY 401,30	BRIGHTON ON
WDS	GARY STACEY DISMANTLING LIMITE		CRAMAHE TOWNSHIP ON

Unplottable Report

Site: P.U.C. COLBORNE VILL.
DURHAM STREET COLBORNE VILL. ON

Database:
CA

Certificate #: 7-0947-87-
Application Year: 87
Issue Date: 7/18/1987
Approval Type: Municipal water
Status: Approved
Application Type:
Client Name:
Client Address:
Client City:
Client Postal Code:
Project Description:
Contaminants:
Emission Control:

Site: TRANS-NORTHERN PIPELINES INC.
LOT 25, CONC. III, HWY. #30 BRIGHTON TWP. ON

Database:
CA

Certificate #: 4-0043-95-
Application Year: 95
Issue Date: 9/27/1995
Approval Type: Industrial wastewater
Status: Approved
Application Type:
Client Name:
Client Address:
Client City:
Client Postal Code:
Project Description: SURFACE RUNOFF SEP. & CONTAINMENT SYS.
Contaminants:
Emission Control:

Site: COLBORNE VILL.
DURHAM STREET COLBORNE VILL. ON

Database:
CA

Certificate #: 3-1146-87-
Application Year: 87
Issue Date: 7/18/1987
Approval Type: Municipal sewage
Status: Approved
Application Type:
Client Name:
Client Address:
Client City:
Client Postal Code:
Project Description:
Contaminants:
Emission Control:

Site: SHELL CANADA PRODUCTS LTD.
LOT 16, CONC. II, BRIGHTON MURRAY TWP. ON

Database:
CA

Certificate #: 7-1083-94-

Application Year: 94
Issue Date: 11/2/1994
Approval Type: Municipal water
Status: Cancelled
Application Type:
Client Name:
Client Address:
Client City:
Client Postal Code:
Project Description:
Contaminants:
Emission Control:

Site: *Host Kilmer Service Centres Inc.
Highway 401 Westbound Murray Brighton ON*

Database:
[CA](#)

Certificate #: 4063-8ALJKC
Application Year: 2010
Issue Date: 10/29/2010
Approval Type: Industrial Sewage Works
Status: Approved
Application Type:
Client Name:
Client Address:
Client City:
Client Postal Code:
Project Description:
Contaminants:
Emission Control:

Site: *The Corporation of the City of Quinte West
Telephone Road Quinte West ON*

Database:
[CA](#)

Certificate #: 1249-5V7KYM
Application Year: 2004
Issue Date: 3/18/2004
Approval Type: Municipal and Private Sewage Works
Status: Approved
Application Type:
Client Name:
Client Address:
Client City:
Client Postal Code:
Project Description:
Contaminants:
Emission Control:

Site: *Shell Canada Products
Murray Ward Quinte West ON*

Database:
[CA](#)

Certificate #: 0294-7SFLS6
Application Year: 2009
Issue Date: 5/28/2009
Approval Type: Industrial Sewage Works
Status: Revoked and/or Replaced
Application Type:
Client Name:
Client Address:
Client City:
Client Postal Code:
Project Description:
Contaminants:
Emission Control:

Site: *Shell Canada OP Inc. and Shell Canada Products Limited
Quinte West ON*

Database:
[CA](#)

Certificate #: 7558-6H4LRH
Application Year: 2005
Issue Date: 11/21/2005
Approval Type: Industrial Sewage Works
Status: Revoked and/or Replaced
Application Type:
Client Name:
Client Address:
Client City:
Client Postal Code:
Project Description:
Contaminants:
Emission Control:

Site: *Gary Steacy Dismantling Ltd.
Cramahe ON*

Database:
[CA](#)

Certificate #: 8-4066-95-987
Application Year: 2008
Issue Date: 10/1/2008
Approval Type: Air
Status: Approved
Application Type:
Client Name:
Client Address:
Client City:
Client Postal Code:
Project Description:
Contaminants:
Emission Control:

Site: *SHELL CANADA PRODUCTS LIMITED
LOT 16/CON.2,HWY.401,BRIGHTON MURRAY TWP. ON*

Database:
[CA](#)

Certificate #: 3-0426-95-000
Application Year: 95
Issue Date: 10/4/96
Approval Type: Municipal sewage
Status: Application Cancelled
Application Type:
Client Name:
Client Address:
Client City:
Client Postal Code:
Project Description:
Contaminants:
Emission Control:

Site: *The Corporation of the City of Quinte West
Telephone Road Quinte West ON*

Database:
[CA](#)

Certificate #: 5796-5WKHRC
Application Year: 2004
Issue Date: 2/27/2004
Approval Type: Air
Status: Approved
Application Type:
Client Name:
Client Address:

Client City:
Client Postal Code:
Project Description:
Contaminants:
Emission Control:

Site: Gary Steacy Dismantling Ltd.
Cramahe ON

Database:
CA

Certificate #: 8-4066-95-987
Application Year: 2003
Issue Date: 12/15/2003
Approval Type: Air
Status: Approved
Application Type:
Client Name:
Client Address:
Client City:
Client Postal Code:
Project Description:
Contaminants:
Emission Control:

Site: Cascades Canada ULC
Quinte West ON

Database:
CONV

File No:
Crown Brief No:
Court Location:
Publication City:
Publication Title:
Act:
Act(s):
First Matter:
Second Matter:
Investigation 1:
Investigation 2:
Penalty Imposed:

Location: Belleville
Region:
Ministry District:

Company Fined \$35,000 For Particulate Discharge
Environmental Protection Act

Description:

The company was fined \$35,000 plus a victim fine surcharge of \$8,750 and was given 90 days to pay the fine. Cascades Canada ULC was fined \$35,000 for discharging particulate ash onto a residential property that caused an adverse effect, contrary to the Environmental Protection Act.

Background:

Cascades Canada ULC operates from a location in Quinte West. A residential neighbourhood borders the south side of the company.

The company produces recycled cardboard and wood fibre. The facility includes two wood fired steam boilers. The boilers are equipped with emissions control equipment, as well as continuous monitoring equipment to minimize the risk of unacceptable emissions, and operate under a ministry approval.

The ministry received a complaint about particulate ash having been deposited upon a vehicle and property. The ministry attended the complainant's property and observed what appeared to be black ash on a vehicle and on the vinyl siding of the residence. A sample of the ash was obtained for analysis. Analysis confirmed that the ash from the boilers had some of the same components as the ash on the complainant's vehicle and home.

URL:

<https://news.ontario.ca/ene/en/2014/06/company-fined-35000-for-particulate-discharge.html>

Additional Details

Publication Date: June 24, 2014 11:07 A.M.
Count:
Act:
Regulation:
Section:
Act/Regulation/Section:
Date of Offence:
Date of Conviction:

Date Charged:
Charge Disposition:
Fine: \$35,000
Synopsis:

Site: 9031-3859 Quebec Inc.
Highway 401 westbound Quinte West ON

Database:
CONV

File No: 071301

Location:

Crown Brief No:

Region:

Court Location:

Ministry District:

Publication City:

Publication Title:

Act:

Act(s):

First Matter:

Second Matter:

Investigation 1:

Investigation 2:

Penalty Imposed:

Description:

A Quebec company has been fined \$25,000, plus a victim fine surcharge, after pleading guilty to a charge that it did not clean up a spill of diesel fuel that occurred following a tractor trailer collision with a passenger vehicle. The company, 9031-3859 Quebec Inc., is located at 972 Rue Notre Dame, Repentigny, Quebec and is the leasee of a tractor trailer. On March 23, 2005, the tractor trailer was involved in a collision with a passenger vehicle on Highway 401 westbound, in the city of Quinte West. As a result, the tractor trailer's fuel tank was punctured and approximately 100 litres of diesel fuel spilled on to the gravel shoulder. There was a concern that the diesel fuel could contaminate a nearby ditch if there was rain before the cleanup. The Court heard that ministry officials notified the company on March 23, 24 and 29 of its obligation to clean up the spill site and remove the contaminated gravel. On March 30, 2005, after no action from the company, the Ministry of Transportation directed a private company to clean up the site and remove the contaminated soil. The company was charged following an investigation by the Ministry of Environment's Investigations and Enforcement Branch. 9031-3859 Quebec Inc. pleaded guilty to failing to prevent, eliminate and ameliorate the adverse effect caused by the diesel fuel, contrary to s.93 (1) of the Environmental Protection Act. The court was told the company paid \$12,964 to the Minister of Finance to cover the costs of emergency services and the cleanup by the private contractor. Justice of the Peace D. Chapelle heard the case in the Ontario Court of Justice in Belleville, Ontario, on July 10, 2007.

Background:

URL:

Additional Details

Publication Date:

Count: 1

Act: EPA

Regulation:

Section: 93(1)

Act/Regulation/Section: EPA- -93(1)

Date of Offence:

Date of Conviction:

Date Charged: 7/10/2007

Charge Disposition: Fine, victim fine surcharge

Fine: \$25,000

Synopsis:

Site: SHELL CANADA PRODUCTS LIMITED
DON MILLS ON

Database:
CONV

File No:

Location:

Crown Brief No:

Region:

SOUTH EAST REGION

Court Location:

Ministry District:

Publication City:

Publication Title:

Act:

Act(s):

First Matter:

Second Matter:

Investigation 1:

Investigation 2:

Penalty Imposed:
Description: DISCHARGING A CONTAMINANT - ADVERSE EFFECT
Background:
URL:

Additional Details

Publication Date:
Count: 1
Act: EPA
Regulation:
Section: 13(1)
Act/Regulation/Section: EPA- -13(1)
Date of Offence:
Date of Conviction:
Date Charged: 92/05/12
Charge Disposition:
Fine: 90000
Synopsis:

Site: Cascades Canada inc.
Quinte West ON

Database:
CONV

File No: 050401

Location:
Region:
Ministry District:

Crown Brief No:
Court Location:
Publication City:
Publication Title:
Act:
Act(s):
First Matter:
Second Matter:
Investigation 1:
Investigation 2:
Penalty Imposed:
Description:

On April 30, 2010, Cascades Canada Inc. was convicted of two violations under the Environmental Protection Act (EPA) and was fined \$100,000 plus a victim fine surcharge. The company was given nine months to pay the fine. The company operates a mill in the City of Quinte West that produces a corrugating medium paper product. Between February 6 and February 7, 2007, there was an airborne discharge of soda ash from the plant that resulted in blackish material on mill property, as well as surrounding roadways and properties. The company conducted a cleanup of the mill property and the road leading to the plant. However, other affected areas, including residences and vehicles, were not cleaned. The company was charged following an investigation by the ministry's Investigations and Enforcement Branch. The company was charged with discharging, causing or permitting the discharge of a contaminant, namely black particulate, into the environment that caused an adverse effect, contrary to section 14 (1) of the EPA. The company was also charged with failing to do everything practicable to prevent, eliminate and ameliorate the adverse effect and to restore the natural environment, contrary to section 93 (1) of the EPA.

Background:
URL:

Additional Details

Publication Date:
Count: 2
Act: EPA
Regulation:
Section: 14 (1), 93 (1)
Act/Regulation/Section: EPA - 14 (1), 93 (1)
Date of Offence:
Date of Conviction:
Date Charged: April 30, 2010
Charge Disposition: fine, victim fine surcharge
Fine: \$100,000
Synopsis:

Site: Cascades Canada Inc.

Database:
CONV

Quinte West ON

File No: 110401
Crown Brief No:
Court Location:
Publication City:
Publication Title:
Act:
Act(s):
First Matter:
Second Matter:
Investigation 1:
Investigation 2:
Penalty Imposed:
Description:

Location:
Region:
Ministry District:

On October 27, 2009, Cascades Canada Inc. pleaded guilty to one offence of discharging a material into the Trent River that impaired water quality, as well as failing to do everything practical to prevent the adverse effect of the discharge and restore the natural environment. The company was fined \$175,000 plus a victim fine surcharge and given one year to pay. The Court heard that the company operates a pulp and paper production facility in the City of Quinte West. The facility produces a waste material known as black liquor that contains a variety of contaminants. A January 2007 inspection revealed that the level of black liquor in the site's lagoon was above its rubber liner and was discharging and ponding in the immediate area. The inspection noted that the liquor was flowing to a catch basin and a ditch that eventually discharged into the Trent River. The ministry advised facility staff that the lagoon level had to be brought down and the ditch had to be pumped out and remediated immediately to stop the discharge. Another inspection two days later revealed that there had been no attempt made to reduce the lagoon level or stem the flows in the offsite ditch leading to the Trent River. The company was charged following an investigation by the ministry's Investigations and Enforcement Branch. The company pleaded guilty to discharging or causing or permitting the discharge of a material, namely black liquor, that may impair water quality. It also pleaded guilty to, being the owner of a pollutant, namely, black liquor, that was spilled, causing an adverse effect and did fail to do everything practicable to prevent, eliminate and ameliorate the adverse effect and to restore the natural environment. Justice of the Peace Donna Chapelle heard the case in the Ontario Court of Justice in Belleville, Ontario and imposed sentence on October 27, 2009.

Background:
URL:

Additional Details

Publication Date:
Count: 1
Act:
Regulation:
Section:
Act/Regulation/Section:
Date of Offence:
Date of Conviction:
Date Charged: October 27, 2009
Charge Disposition: fine, plus a victim fine surcharge
Fine: \$175,000
Synopsis:

Site: Cascades Canada ULC
Quinte West ON

Database:
CONV

File No: 100317
Crown Brief No:
Court Location:
Publication City:
Publication Title:
Act:
Act(s):
First Matter:
Second Matter:
Investigation 1:
Investigation 2:
Penalty Imposed:
Description:

Location:
Region:
Ministry District:

A Belleville company was fined \$35,000 failing to report pH exceedances to the ministry. 'Charges and convictions remind us all that we need to take care not to damage the environment as we go about our business.' ' Jim Bradley, Minister of the Environment. Cascades Canada ULC operates a corrugated paper products facility in Quinte West. Ministry approval for the facility requires any exceedances of effluent materials to be reported to the

ministry. The company failed to meet this requirement. The company was fined \$35,000, plus a victim fine surcharge of \$8,750 and was given 120 days to pay the fine.

Background:

URL:

Additional Details

Publication Date:
Count: 1
Act:
Regulation:
Section:
Act/Regulation/Section:
Date of Offence:
Date of Conviction:
Date Charged: September 4, 2012
Charge Disposition: fine, victim fine surcharge
Fine: \$35,000
Synopsis:

Site: SHELL PITSTOP
LOTS 3 & 4 CON 3 BRIGHTON ON

Database:
[DTNK](#)

**Delisted Expired Fuel Safety
Facilities**

Instance No: 9964329
Status: EXPIRED
Instance ID: 399351
Instance Type: FS Facility
Description: FS Propane Refill Cntr - Cylr Fill
TSSA Program Area:
Maximum Hazard Rank:
Facility Type:
Expired Date:
Original Source: EXP
Record Date: Up to Mar 2012

Site: SHELL PITSTOP
LOTS 3 & 4 CON 3 BRIGHTON ON

Database:
[DTNK](#)

**Delisted Expired Fuel Safety
Facilities**

Instance No: 11119814
Status: EXPIRED
Instance ID: 69564
Instance Type: FS Propane Tank
Description: FS Propane Tank
TSSA Program Area:
Maximum Hazard Rank:
Facility Type:
Expired Date:
Original Source: EXP
Record Date: Up to Mar 2012

Site: Gary Steacy Dismantling Ltd.
Cramahe County of Northumberland K0K 1S0 Lot:33 Concession:3 County of Northumberland TOWNSHIP OF
CRAMAHE ON

Database:
[EBR](#)

EBR Registry No: 010-1349
Ministry Ref No: 9007-75NPVJ
Notice Type: Instrument Decision

Decision Posted:
Exception Posted:
Section:

Notice Stage: 803004335
Notice Date: October 14, 2008
Proposal Date: August 10, 2007
Year: 2007
Instrument Type: (EPA s. 9) - Approval for discharge into the natural environment other than water (i.e. Air)
Off Instrument Name:
Posted By:
Company Name: Gary Steacy Dismantling Ltd.
Site Address:
Location Other:
Proponent Name:
Proponent Address: Post Office Box Delivery 188, Colborne Ontario, Canada K0K 1S0
Comment Period:
URL:

Act 1:
Act 2:
Site Location Map:

Site Location Details:

Cramahe County of Northumberland K0K 1S0 Lot:33 Concession:3 County of Northumberland TOWNSHIP OF CRAMAHE

Site: **Gary Steacy Dismantling Ltd**
PT.LOT 23/C-3, NORTHUMBERLAND, CRAMAHE TWP. TOWNSHIP OF CRAMAHE ON

Database:
EBR

EBR Registry No: IA6E1779
Ministry Ref No: 8406695 19961113
Notice Type: Instrument Decision
Notice Stage: 800471307
Notice Date: January 27, 1998
Proposal Date: December 11, 1996
Year: 1996
Instrument Type: (EPA s. 9) - Approval for discharge into the natural environment other than water (i.e. Air)
Off Instrument Name:
Posted By:
Company Name: Gary Steacy Dismantling Ltd
Site Address:
Location Other:
Proponent Name:
Proponent Address: General Delivery, Colborne Ontario, K0K 1S0
Comment Period:
URL:

Decision Posted:
Exception Posted:
Section:
Act 1:
Act 2:
Site Location Map:

Site Location Details:

PT.LOT 23/C-3, NORTHUMBERLAND, CRAMAHE TWP. TOWNSHIP OF CRAMAHE

Site: **Gary Steacy Dismantling Limited**
Lot:33 Conc:3 Cramahe Ontario CRAMAHE ON

Database:
EBR

EBR Registry No: IA03E1377
Ministry Ref No: 1718-5RMQGL
Notice Type: Instrument Decision
Notice Stage: 803004334
Notice Date: December 19, 2003
Proposal Date: September 23, 2003
Year: 2003
Instrument Type: (EPA s. 9) - Approval for discharge into the natural environment other than water (i.e. Air)
Off Instrument Name:
Posted By:
Company Name: Gary Steacy Dismantling Limited
Site Address:
Location Other:
Proponent Name:
Proponent Address: General Delivery, R.R. #5, Colborne Ontario, K0K 1S0
Comment Period:
URL:

Decision Posted:
Exception Posted:
Section:
Act 1:
Act 2:
Site Location Map:

Site Location Details:

Lot:33 Conc:3 Cramahe Ontario CRAMAHE

Site: CTC KDL FUELCO LP
HWY 401 WESTBOUND CITY OF QUINTE WEST BRIGHTON K0K 1H0 ON CA ON

Database:
EXP

Instance No:	11566460	Model:	NULL
Status:	Inactive	Quantity:	1
Instance ID:		Unit of Measure:	EA
Instance Type:		Fuel Type2:	NULL
Instance Creation Dt:	7/19/2000 8:15:15 PM	Fuel Type3:	NULL
Instance Install Dt:	5/22/2009	Piping Steel:	
Item:		Piping Galvanized:	
Item Description:	FS Liquid Fuel Tank	Tank Single Wall St:	
Facility Type:	FS LIQUID FUEL TANK	Piping Underground:	
Overfill Prot Type:	NULL	Tank Underground:	
Creation Date:	7/5/2009 1:26:02 AM	Panam Related:	NULL
Expired Date:		Panam Venue Nm:	NULL
Manufacturer:	NULL		
Source:	FS Liquid Fuel Tank		
Description:	2009VBS 2008V Red Jacket		
Serial No:	NULL		
Ulc Standard:	NULL		
Facility Location:	HWY 401 WESTBOUND CITY OF QUINTE WEST BRIGHTON K0K 1H0 ON CA		

Site: CTC KDL FUELCO LP
HWY 401 WESTBOUND CITY OF QUINTE WEST BRIGHTON K0K 1H0 ON CA ON

Database:
EXP

Instance No:	11566433	Model:	NULL
Status:	Inactive	Quantity:	1
Instance ID:		Unit of Measure:	EA
Instance Type:		Fuel Type2:	NULL
Instance Creation Dt:	7/19/2000 8:15:15 PM	Fuel Type3:	NULL
Instance Install Dt:	5/22/2009	Piping Steel:	
Item:		Piping Galvanized:	
Item Description:	FS Liquid Fuel Tank	Tank Single Wall St:	
Facility Type:	FS LIQUID FUEL TANK	Piping Underground:	
Overfill Prot Type:	NULL	Tank Underground:	
Creation Date:	7/5/2009 1:26:02 AM	Panam Related:	NULL
Expired Date:		Panam Venue Nm:	NULL
Manufacturer:	NULL		
Source:	FS Liquid Fuel Tank		
Description:	2009VBS2008VRed Jacket		
Serial No:	NULL		
Ulc Standard:	NULL		
Facility Location:	HWY 401 WESTBOUND CITY OF QUINTE WEST BRIGHTON K0K 1H0 ON CA		

Site: CTC KDL FUELCO LP
HWY 401 WESTBOUND CITY OF QUINTE WEST BRIGHTON K0K 1H0 ON CA ON

Database:
EXP

Instance No:	11566446	Model:	NULL
Status:	Inactive	Quantity:	1
Instance ID:		Unit of Measure:	EA
Instance Type:		Fuel Type2:	NULL
Instance Creation Dt:	7/19/2000 8:15:15 PM	Fuel Type3:	NULL
Instance Install Dt:	5/22/2009	Piping Steel:	
Item:		Piping Galvanized:	
Item Description:	FS Liquid Fuel Tank	Tank Single Wall St:	
Facility Type:	FS LIQUID FUEL TANK	Piping Underground:	

Overfill Prot Type: NULL
Creation Date: 7/5/2009 1:26:01 AM
Expired Date:
Manufacturer: NULL
Source: FS Liquid Fuel Tank
Description: 2009VBS2008VRed Jacket
Serial No: NULL
Ulc Standard: NULL
Facility Location: HWY 401 WESTBOUND CITY OF QUINTE WEST BRIGHTON K0K 1H0 ON CA

Tank Underground:
Panam Related: NULL
Panam Venue Nm: NULL

Site: CTC KDL FUELCO LP
 HWY 401 WESTBOUND CITY OF QUINTE WEST BRIGHTON K0K 1H0 ON CA ON

Database:
 EXP

Instance No: 11566484
Status: Inactive
Instance ID:
Instance Type:
Instance Creation Dt: 7/19/2000 8:15:15 PM
Instance Install Dt: 5/22/2009
Item:
Item Description: FS Liquid Fuel Tank
Facility Type: FS LIQUID FUEL TANK
Overfill Prot Type: NULL
Creation Date: 7/5/2009 1:26:02 AM
Expired Date:
Manufacturer: NULL
Source: FS Liquid Fuel Tank
Description: 2009VBS
 2008V
 Red Jacket
Serial No: NULL
Ulc Standard: NULL
Facility Location: HWY 401 WESTBOUND CITY OF QUINTE WEST BRIGHTON K0K 1H0 ON CA

Model: NULL
Quantity: 1
Unit of Measure: EA
Fuel Type2: NULL
Fuel Type3: NULL
Piping Steel:
Piping Galvanized:
Tank Single Wall St:
Piping Underground:
Tank Underground:
Panam Related: NULL
Panam Venue Nm: NULL

Site: CTC KDL FUELCO LP
 HWY 401 WESTBOUND CITY OF QUINTE WEST BRIGHTON K0K 1H0 ON CA HWY 401 WESTBOUND CITY OF QUINTE WEST BRIGHTON K0K 1H0 ON CA ON

Database:
 FST

Instance No: 64491550
Status: Active
Cont Name:
Instance Type: FS Liquid Fuel Tank
Item: FS LIQUID FUEL TANK
Item Description: FS Liquid Fuel Tank
Tank Type: Double Wall UST
Install Date: 2/2/2010 10:25:45 AM
Install Year: 2010
Years in Service: 1.2
Model: NULL
Description:
Capacity: 75000
Tank Material: Fiberglass (FRP)
Corrosion Protect: Fiberglass
Overfill Protect:
Facility Type: FS Liquid Fuel Tank
Parent Facility Type: FS Gasoline Station - Split Serve
Facility Location: HWY 401 WESTBOUND CITY OF QUINTE WEST BRIGHTON K0K 1H0 ON CA
Device Installed Location: HWY 401 WESTBOUND CITY OF QUINTE WEST BRIGHTON K0K 1H0 ON CA

Manufacturer: NULL
Serial No: NULL
Ulc Standard: NULL
Quantity: 1
Unit of Measure: EA
Fuel Type: Diesel
Fuel Type2: Gasoline
Fuel Type3: NULL
Piping Steel:
Piping Galvanized:
Tanks Single Wall St:
Piping Underground:
Num Underground:
Panam Related: NULL
Panam Venue: NULL

Fuel Storage Tank Details

Owner Account Name: CTC KDL FUELCO LP

Liquid Fuel Tank Details

Overfill Protection: NULL
Owner Account Name: CTC KDL FUELCO LP

Site: CTC KDL FUELCO LP
HWY 401 WESTBOUND CITY OF QUINTE WEST BRIGHTON K0K 1H0 ON CA ON

Database:
FST

Instance No: 11566484
Status:
Cont Name:
Instance Type: FS Liquid Fuel Tank
Item: FS LIQUID FUEL TANK
Item Description: FS Liquid Fuel Tank
Tank Type: Double Wall UST
Install Date: 5/22/2009
Install Year: 1998
Years in Service:
Model: NULL
Description:
Capacity: 25000
Tank Material: Fiberglass (FRP)
Corrosion Protect:
Overfill Protect:
Facility Type: FS Liquid Fuel Tank
Parent Facility Type: FS GASOLINE STATION - SPLIT SERVE
Facility Location:
Device Installed Location: HWY 401 WESTBOUND CITY OF QUINTE WEST BRIGHTON K0K 1H0 ON CA

Manufacturer:
Serial No:
Ulc Standard:
Quantity:
Unit of Measure:
Fuel Type: Diesel
Fuel Type2: NULL
Fuel Type3: NULL
Piping Steel:
Piping Galvanized:
Tanks Single Wall St:
Piping Underground:
Num Underground:
Panam Related:
Panam Venue:

Fuel Storage Tank Details

Owner Account Name: CTC KDL FUELCO LP

Site: CTC KDL FUELCO LP
HWY 401 WESTBOUND CITY OF QUINTE WEST BRIGHTON K0K 1H0 ON CA ON

Database:
FST

Instance No: 11566433
Status:
Cont Name:
Instance Type: FS Liquid Fuel Tank
Item: FS LIQUID FUEL TANK
Item Description: FS Liquid Fuel Tank
Tank Type: Double Wall Horizontal AST
Install Date: 5/22/2009
Install Year: 1998
Years in Service:
Model: NULL
Description:
Capacity: 65000
Tank Material: Fiberglass (FRP)
Corrosion Protect:
Overfill Protect:
Facility Type: FS Liquid Fuel Tank
Parent Facility Type: FS GASOLINE STATION - SPLIT SERVE
Facility Location:
Device Installed Location: HWY 401 WESTBOUND CITY OF QUINTE WEST BRIGHTON K0K 1H0 ON CA

Manufacturer:
Serial No:
Ulc Standard:
Quantity:
Unit of Measure:
Fuel Type: Gasoline
Fuel Type2: NULL
Fuel Type3: NULL
Piping Steel:
Piping Galvanized:
Tanks Single Wall St:
Piping Underground:
Num Underground:
Panam Related:
Panam Venue:

Fuel Storage Tank Details

Owner Account Name: CTC KDL FUELCO LP

Site: CTC KDL FUELCO LP
HWY 401 WESTBOUND CITY OF QUINTE WEST BRIGHTON K0K 1H0 ON CA HWY 401 WESTBOUND CITY OF QUINTE WEST BRIGHTON K0K 1H0 ON CA ON

Database:
FST

Instance No: 64496856
Manufacturer: NULL

Status:	Under Review	Serial No:	NULL
Cont Name:		Ulc Standard:	NULL
Instance Type:		Quantity:	1
Item:	FS LIQUID FUEL TANK	Unit of Measure:	EA
Item Description:	FS Liquid Fuel Tank	Fuel Type:	Gasoline
Tank Type:	Double Wall UST	Fuel Type2:	NULL
Install Date:	6/24/2010 3:46:54 PM	Fuel Type3:	NULL
Install Year:	2010	Piping Steel:	
Years in Service:	.8	Piping Galvanized:	
Model:	NULL	Tanks Single Wall St:	
Description:		Piping Underground:	
Capacity:	50000	Num Underground:	
Tank Material:	Fiberglass (FRP)	Panam Related:	NULL
Corrosion Protect:		Panam Venue:	NULL
Overfill Protect:			
Facility Type:	FS Liquid Fuel Tank		
Parent Facility Type:			
Facility Location:	HWY 401 WESTBOUND CITY OF QUINTE WEST BRIGHTON K0K 1H0 ON CA		
Device Installed Location:	HWY 401 WESTBOUND CITY OF QUINTE WEST BRIGHTON K0K 1H0 ON CA		

Fuel Storage Tank Details

Owner Account Name: CTC KDL FUELCO LP

Liquid Fuel Tank Details

Overfill Protection: NULL
Owner Account Name: CTC KDL FUELCO LP

Site: CTC KDL FUELCO LP
 HWY 401 WESTBOUND CITY OF QUINTE WEST BRIGHTON K0K 1H0 ON CA HWY 401 WESTBOUND CITY OF
 QUINTE WEST BRIGHTON K0K 1H0 ON CA ON

Database:
 FST

Instance No:	64491549	Manufacturer:	NULL
Status:	Active	Serial No:	NULL
Cont Name:		Ulc Standard:	NULL
Instance Type:	FS Liquid Fuel Tank	Quantity:	1
Item:	FS LIQUID FUEL TANK	Unit of Measure:	EA
Item Description:	FS Liquid Fuel Tank	Fuel Type:	Gasoline
Tank Type:	Double Wall UST	Fuel Type2:	NULL
Install Date:	2/2/2010 10:25:45 AM	Fuel Type3:	NULL
Install Year:	2010	Piping Steel:	
Years in Service:	1.2	Piping Galvanized:	
Model:	NULL	Tanks Single Wall St:	
Description:		Piping Underground:	
Capacity:	100000	Num Underground:	
Tank Material:	Fiberglass (FRP)	Panam Related:	NULL
Corrosion Protect:	Fiberglass	Panam Venue:	NULL
Overfill Protect:			
Facility Type:	FS Liquid Fuel Tank		
Parent Facility Type:	FS Gasoline Station - Split Serve		
Facility Location:	HWY 401 WESTBOUND CITY OF QUINTE WEST BRIGHTON K0K 1H0 ON CA		
Device Installed Location:	HWY 401 WESTBOUND CITY OF QUINTE WEST BRIGHTON K0K 1H0 ON CA		

Fuel Storage Tank Details

Owner Account Name: CTC KDL FUELCO LP

Liquid Fuel Tank Details

Overfill Protection: NULL
Owner Account Name: CTC KDL FUELCO LP

Site: CTC KDL FUELCO LP

Database:
 FST

HWY 401 WESTBOUND CITY OF QUINTE WEST BRIGHTON K0K 1H0 ON CA ON

Instance No: 11566460
Status:
Cont Name:
Instance Type: FS Liquid Fuel Tank
Item: FS LIQUID FUEL TANK
Item Description: FS Liquid Fuel Tank
Tank Type: Double Wall UST
Install Date: 5/22/2009
Install Year: 1998
Years in Service:
Model: NULL
Description:
Capacity: 25000
Tank Material: Fiberglass (FRP)
Corrosion Protect:
Overfill Protect:
Facility Type: FS Liquid Fuel Tank
Parent Facility Type: FS GASOLINE STATION - SPLIT SERVE
Facility Location:
Device Installed Location: HWY 401 WESTBOUND CITY OF QUINTE WEST BRIGHTON K0K 1H0 ON CA

Manufacturer:
Serial No:
Ulc Standard:
Quantity:
Unit of Measure:
Fuel Type: Gasoline
Fuel Type2: NULL
Fuel Type3: NULL
Piping Steel:
Piping Galvanized:
Tanks Single Wall St:
Piping Underground:
Num Underground:
Panam Related:
Panam Venue:

Fuel Storage Tank Details

Owner Account Name: CTC KDL FUELCO LP

Site: CTC KDL FUELCO LP
HWY 401 WESTBOUND CITY OF QUINTE WEST BRIGHTON K0K 1H0 ON CA ON

Database:
FST

Instance No: 11566446
Status:
Cont Name:
Instance Type: FS Liquid Fuel Tank
Item: FS LIQUID FUEL TANK
Item Description: FS Liquid Fuel Tank
Tank Type: Double Wall Horizontal AST
Install Date: 5/22/2009
Install Year: 1998
Years in Service:
Model: NULL
Description:
Capacity: 25000
Tank Material: Fiberglass (FRP)
Corrosion Protect:
Overfill Protect:
Facility Type: FS Liquid Fuel Tank
Parent Facility Type: FS GASOLINE STATION - SPLIT SERVE
Facility Location:
Device Installed Location: HWY 401 WESTBOUND CITY OF QUINTE WEST BRIGHTON K0K 1H0 ON CA

Manufacturer:
Serial No:
Ulc Standard:
Quantity:
Unit of Measure:
Fuel Type: Gasoline
Fuel Type2: NULL
Fuel Type3: NULL
Piping Steel:
Piping Galvanized:
Tanks Single Wall St:
Piping Underground:
Num Underground:
Panam Related:
Panam Venue:

Fuel Storage Tank Details

Owner Account Name: CTC KDL FUELCO LP

Site: PETRO-CANADA PRODUCTS 30-265
HWY. 30 CON. 4, PT. LOT 4 C/O 477 MT. PLEASANT RD. TOR M4S 2M1 BRIGHTON ON

Database:
GEN

Generator No: ON0031044
Status:
Approval Years: 92,93,94,95,96,97
Contam. Facility:
MHSW Facility:
SIC Code: 5111
SIC Description: PETROLEUM PROD., WH.

PO Box No:
Country:
Choice of Contact:
Co Admin:
Phone No Admin:

Detail(s)

Waste Class: 221
Waste Class Desc: LIGHT FUELS

Site: GARY STEACY DISMANTLING LTD
PART LOT 33, CONCESSION 3 CRAMAHE TOWNSHIP ON K0K 1S0

Database:
GEN

Generator No: ON1044000
Status: Registered
Approval Years: As of Jul 2020
Contam. Facility:
MHSW Facility:
SIC Code:
SIC Description:

PO Box No:
Country: Canada
Choice of Contact:
Co Admin:
Phone No Admin:

Detail(s)

Waste Class: 145 L
Waste Class Desc: Wastes from the use of pigments, coatings and paints

Waste Class: 254 L
Waste Class Desc: Oily water/waste oil from waste transfer/processing sites

Waste Class: 241 H
Waste Class Desc: Halogenated solvents and residues

Waste Class: 222 I
Waste Class Desc: Heavy fuels

Waste Class: 211 H
Waste Class Desc: Aromatic solvents and residues

Waste Class: 251 L
Waste Class Desc: Waste oils/sludges (petroleum based)

Waste Class: 252 T
Waste Class Desc: Waste crankcase oils and lubricants

Waste Class: 146 T
Waste Class Desc: Other specified inorganic sludges, slurries or solids

Waste Class: 251 C
Waste Class Desc: Waste oils/sludges (petroleum based)

Waste Class: 146 L
Waste Class Desc: Other specified inorganic sludges, slurries or solids

Waste Class: 122 C
Waste Class Desc: Alkaline slutions - containing other metals and non-metals (not cyanide)

Waste Class: 251 T
Waste Class Desc: Waste oils/sludges (petroleum based)

Waste Class: 253 L
Waste Class Desc: Emulsified oils

Waste Class: 243 D
Waste Class Desc: PCB

Waste Class: 252 L
Waste Class Desc: Waste crankcase oils and lubricants

Waste Class: 212 L
Waste Class Desc: Aliphatic solvents and residues

Waste Class: 221 I
Waste Class Desc: Light fuels

Waste Class: 150 L
Waste Class Desc: Inert organic wastes

Site: **PETRO-CANADA PRODUCTS**
HWY. 30 CON. 4, PT. LOT 4 BRIGHTON ON

Database:
GEN

Generator No: ON0031044
Status:
Approval Years: 98
Contam. Facility:
MHSW Facility:
SIC Code: 5111
SIC Description: PETROLEUM PROD., WH.

PO Box No:
Country:
Choice of Contact:
Co Admin:
Phone No Admin:

Detail(s)

Waste Class: 221
Waste Class Desc: LIGHT FUELS

Site: **DURHAM TRANSPORT LTD**
LOT 32, CONCESSION 2, PERCY STREET COLBORNE ON K0K 1S0

Database:
GEN

Generator No: ON0686400
Status:
Approval Years: 97,98
Contam. Facility:
MHSW Facility:
SIC Code: 4561
SIC Description: GEN. FREIGHT TRUCK.

PO Box No:
Country:
Choice of Contact:
Co Admin:
Phone No Admin:

Detail(s)

Waste Class: 213
Waste Class Desc: PETROLEUM DISTILLATES

Waste Class: 251
Waste Class Desc: OIL SKIMMINGS & SLUDGES

Waste Class: 252
Waste Class Desc: WASTE OILS & LUBRICANTS

Site: **DURHAM TRANSPORT LTD. 14-252**
LOT 32, CONCESSION 2, PERCY STREET COLBORNE ON K0K 1S0

Database:
GEN

Generator No: ON0686400
Status:
Approval Years: 92,93,94,95,96
Contam. Facility:
MHSW Facility:
SIC Code: 4561
SIC Description: GEN. FREIGHT TRUCK.

PO Box No:
Country:
Choice of Contact:
Co Admin:
Phone No Admin:

Detail(s)

Waste Class: 213
Waste Class Desc: PETROLEUM DISTILLATES

Waste Class: 251
Waste Class Desc: OIL SKIMMINGS & SLUDGES

Waste Class: 252

Site: PETRO-CANADA PRODUCTS
HWY. 30 CON. 4, PT. LOT 4 C/O 477 MT. PLEASANT RD. TOR M4S 2M1 BRIGHTON ON

Database:
GEN

Generator No: ON0031044
Status:
Approval Years: 86,87,88,89,90
Contam. Facility:
MHSW Facility:
SIC Code: 0000
SIC Description: *** NOT DEFINED ***

PO Box No:
Country:
Choice of Contact:
Co Admin:
Phone No Admin:

Site: HIGHWAY 30 BRIGHTON ON

Database:
HINC

External File Num: FS INC 0710-06345
Fuel Occurrence Type: Pipeline Strike
Date of Occurrence: 10/25/2007
Fuel Type Involved: Natural Gas
Status Desc: Completed - No Action Required
Job Type Desc: Incident/Near-Miss Occurrence (FS)
Oper. Type Involved: Construction Site (pipeline strike)
Service Interruptions: Yes
Property Damage: No
Fuel Life Cycle Stage: Transmission, Distribution and Transportation
Root Cause:
Reported Details:
Fuel Category: Gaseous Fuel
Occurrence Type: Incident
Affiliation: Safety Authorities (MOL, ESA, Insurers, etc.)
County Name: Northumberland
Approx. Quant. Rel:
Nearby body of water:
Enter Drainage Syst.:
Approx. Quant. Unit:
Environmental Impact:

Site: CTC KDL FUELCO LP
HWY 401 WESTBOUND,CITY OF QUINTE WEST,BRIGHTON,ON,K0K 1H0,CA ON

Database:
INC

Incident No: 670322
Incident ID:
Instance No: 64491548
Status Code:
Attribute Category: FS-Incident
Context: FS Facility
Date of Occurrence: 10/7/2011
Time of Occurrence:
Incident Created On: 10/7/2011
Instance Creation Dt: 2/2/2010 10:21:52 AM
Instance Install Dt: 2/2/2010 10:21:52 AM
Occur Insp Start Date:
Approx Quant Rel:
Tank Capacity:
Fuels Occur Type:
Fuel Type Involved:
Enforcement Policy:
Prc Escalation Req:
Tank Material Type:
Tank Storage Type:
Tank Location Type:
Pump Flow Rate Cap:
Task No:
Notes:
Drainage System:

Any Health Impact:
Any Enviro Impact:
Service Interrupted:
Was Prop Damaged:
Reside App. Type:
Commer App. Type:
Indus App. Type:
Institut App. Type:
Venting Type:
Vent Conn Mater:
Vent Chimney Mater:
Pipeline Type:
Pipeline Involved:
Pipe Material:
Depth Ground Cover:
Regulator Location:
Regulator Type:
Operation Pressure:
Liquid Prop Make:
Liquid Prop Model:
Liquid Prop Serial No:
Liquid Prop Notes:
Equipment Type:
Equipment Model:
Serial No:

Sub Surface Contam.:
Aff Prop Use Water:
Contam. Migrated:
Contact Natural Env:
Incident Location: HWY 401 WESTBOUND,CITY OF QUINTE WEST,BRIGHTON,ON,K0K 1H0,CA
Occurrence Narrative:
Operation Type Involved:
Item: FS GASOLINE STATION - SPLIT SERVE
Item Description: FS Gasoline Station - Split Serve
Device Installed Location: HWY 401 WESTBOUND CITY OF QUINTE WEST BRIGHTON K0K 1H0 ON CA

Cylinder Capacity:
Cylinder Cap Units:
Cylinder Mat Type:
Near Body of Water:

Site: **Clarkway Construction Ltd.**
Highway 401 Eastbound Quinte West ON

Database:
NCPL

Year: 2009
Site Name:
Facility Owner:
Discharge Type: Industrial Sewage
Sector: Miscellaneous Industrial
District Area: Peterborough
Type of Concern: CofA/Permit Non-Compliance
Contaminant: HYDROCARBON
Status Report:

Details

Incident Date: 8/10/2009
Exceedance Start Date: 8/10/2009
Exceedance End Date: 8/10/2009
Limit/Unit/Freq: 1000 mg/L
Quantity Min/Max: 1300/1300
Facility Action: Additional Monitoring Underway, Equipment Modified - Repaired - Replaced or Re-calibrated
Ministry Action: Assessment Complete - Incident Resolved

Site: **Shell Canada Products Ltd.**
LOT 16/CON.2, HWY.401/BRIGHTON, MURRAY TWP. MURRAY ON

Database:
ORD

EBR Registry No: IA5E0912
Ministry Ref No: 3042695
Notice Type: Instrument Decision
Notice Stage:
Notice Date: August 09, 2001
Proposal Date: May 09, 1995
Year: 1995
Instrument Type: (OWRA s. 53(3)) - Order for unapproved sewage works.
Off Instrument Name:
Posted By:
Company Name: Shell Canada Products Ltd.
Site Address:
Location Other:
Proponent Name:
Proponent Address: Don Mills Division, 75 Wynford Drive, Don Mills Ontario, M3C 2Z4
Comment Period:
URL:

Decision Posted:
Exception Posted:
Section:
Act 1:
Act 2:
Site Location Map:

Site Location Details:

LOT 16/CON.2, HWY.401/BRIGHTON, MURRAY TWP. MURRAY

Site: **SULLIVAN BROS PETRO CANADA**
LOT 17 PRT BLK 19 HASTINGS ON

Database:
PRT

Location ID: 6248

Type: retail
Expiry Date: 1995-04-30
Capacity (L): 1000
Licence #: 0033321001

Site: GEO G THORNE LTD
LOTS 16 & 17 CON 3 HWY 401 MURRAY TWP ON

Database:
[PRT](#)

Location ID: 9480
Type: retail
Expiry Date: 1994-12-31
Capacity (L): 2000
Licence #: 0033547001

Site: SHELL PITSTOP
LOTS 3 & 4 CON 3 BRIGHTON ON

Database:
[PRT](#)

Location ID: 20213
Type: retail
Expiry Date: 1994-12-31
Capacity (L): 1000
Licence #: 0076366178

Site: COLBORNE AUTO REPAIR AND SALES
PERCY ST LOT 33 CON 2 COLBORNE ON

Database:
[PRT](#)

Location ID: 3303
Type: retail
Expiry Date: 1992-09-30
Capacity (L): 1300
Licence #: 0033476001

Site: GEO G THORNE LTD
LOTS 16 & 17 CON 3 HWY 401 MURRAY TWP ON

Database:
[PRT](#)

Location ID: 9480
Type: retail
Expiry Date: 1995-12-31
Capacity (L): 0
Licence #: 0023725001

Site: ROYAL PETROLEUM (OTTAWA)
LOT 1 CON 2 HWY 30 BRIGHTON ON

Database:
[PRT](#)

Location ID: 2191
Type: retail
Expiry Date: 1995-07-31
Capacity (L): 15500
Licence #: 0076422815

Site: BALWINDERS GAS BALWINDER SINGH
LOT 1 CON 2 HWY 30 BRIGHTON ON

Database:
[PRT](#)

Location ID: 2191
Type: retail
Expiry Date: 1995-11-30
Capacity (L): 52100
Licence #: 0076433994

Site: WATTS GAS BAR & VARIETY
PERCY ST LOT 32 CON 4 CRAMAHE TWP ON

Database:
[PRT](#)

Location ID: 3647
Type: retail
Expiry Date: 1995-11-30
Capacity (L): 1760
Licence #: 0076342203

Site: SHARON DAFOE DAFOES VARIETY
LOT 1 CON 2 HWY 30 BRIGHTON ON

Database:
[PRT](#)

Location ID: 2191
Type: retail
Expiry Date: 1990-11-30
Capacity (L): 68190
Licence #: 0016949001

Site: COLBORNE FUEL CENTRE
PERCY ST LOT 33 CON 2 COLBORNE ON

Database:
[PRT](#)

Location ID: 3303
Type: retail
Expiry Date: 1995-01-31
Capacity (L): 2000
Licence #: 0076411099

Site: Shell Canada Products
Lot 16, Concession 2, Murray Township, Northumberland County MURRAY ON

Database:
[PTTW](#)

EBR Registry No: IA7E1059
Ministry Ref No: 28277
Notice Type: Instrument Decision
Notice Stage:
Notice Date: August 26, 1997
Proposal Date: July 17, 1997
Year: 1997
Instrument Type: (OWRA s. 34) - Permit to Take Water
Off Instrument Name:
Posted By:
Company Name: Shell Canada Products
Site Address:
Location Other:
Proponent Name:
Proponent Address: Keele Terminal, 3975 Keele Street, Downsview Ontario, M3J 1P1
Comment Period:
URL:

Decision Posted:
Exception Posted:
Section:
Act 1:
Act 2:
Site Location Map:

Site Location Details:

Lot 16, Concession 2, Murray Township, Northumberland County MURRAY

Site: COLBOURNE PETRO CANADA CENTRE & CAR WASH
PERCY ST COLBORNE ON K0K1S0

Database:
[RST](#)

Headcode: 1186800
Headcode Desc: Service Stations-Gasoline, Oil & Natural Gas
Phone: 9053553036
List Name:
Description:

Site: Canada Drayage Inc.<UNOFFICIAL>; Les Entreprises<UNOFFICIAL>
Hwy 401 Quinte West ON

Database:
SPL

Ref No: 5643-7ZXH6E
Site No:
Incident Dt:
Year:
Incident Cause:
Incident Event:
Contaminant Code:
Contaminant Name:
Contaminant Limit 1:
Contam Limit Freq 1:
Contaminant UN No 1:
Environment Impact: Confirmed
Nature of Impact: Other Impact(s); Soil Contamination
Receiving Medium:
Receiving Env:
MOE Response: No Field Response
Dt MOE Arvl on Scn:
MOE Reported Dt: 1/22/2010
Dt Document Closed:
Incident Reason:
Site Name: Westbound Highway 401 at Glen Miller Road, Mile Marker 524
Site County/District:
Site Geo Ref Meth:
Incident Summary: Canada Drayage: TT fire on 401, fire out
Contaminant Qty:

Discharger Report:
Material Group:
Health/Env Conseq:
Client Type:
Sector Type: Transport Truck
Agency Involved:
Nearest Watercourse:
Site Address:
Site District Office:
Site Postal Code:
Site Region:
Site Municipality:
Site Lot:
Site Conc:
Northing: NA
Easting: NA
Site Geo Ref Accu:
Site Map Datum:
SAC Action Class: Highway Spills (usually highway accidents)
Source Type:

Site: Hudson's Bay Company
Hwy 401 E Brighton ON

Database:
SPL

Ref No: 6760-7HFKDL
Site No:
Incident Dt:
Year:
Incident Cause: Container Leak (Fuel Tank Barrels)
Incident Event:
Contaminant Code: 13
Contaminant Name: DIESEL FUEL
Contaminant Limit 1:
Contam Limit Freq 1:
Contaminant UN No 1:
Environment Impact: Possible
Nature of Impact: Soil Contamination
Receiving Medium:
Receiving Env:
MOE Response: No Field Response
Dt MOE Arvl on Scn:
MOE Reported Dt: 8/12/2008
Dt Document Closed: 9/18/2008
Incident Reason: Other - Reason not otherwise defined
Site Name: Exit 520, Eastbound HWY 401
Site County/District:
Site Geo Ref Meth:
Incident Summary: HBC- 150L diesel to shoulder- 401 Ebound onramp
Contaminant Qty: 150 L

Discharger Report:
Material Group:
Health/Env Conseq:
Client Type:
Sector Type: Transport Truck
Agency Involved:
Nearest Watercourse:
Site Address:
Site District Office: Peterborough
Site Postal Code:
Site Region:
Site Municipality: Brighton
Site Lot:
Site Conc:
Northing: NA
Easting: NA
Site Geo Ref Accu:
Site Map Datum:
SAC Action Class: Land Spills
Source Type:

Site: Concreate USL Ltd.
Hwy 401 Quinte West ON

Database:
SPL

Ref No: 3883-7XAKM3
Site No:

Discharger Report:
Material Group:

Incident Dt:
Year:
Incident Cause: Discharge Or Bypass To A Watercourse
Incident Event:
Contaminant Code: 15
Contaminant Name: HYDRAULIC OIL
Contaminant Limit 1:
Contam Limit Freq 1:
Contaminant UN No 1:
Environment Impact: Confirmed
Nature of Impact: Surface Water Pollution
Receiving Medium:
Receiving Env:
MOE Response: No Field Response
Dt MOE Arvl on Scn:
MOE Reported Dt: 10/29/2009
Dt Document Closed:
Incident Reason: Spill
Site Name: Highway 33 Exit from Highway 401
Site County/District:
Site Geo Ref Meth:
Incident Summary: Concrete USL: Hydr Oil to Hwy and Trent River, clineg
Contaminant Qty: 0 other - see incident description

Health/Env Conseq:
Client Type:
Sector Type: Other
Agency Involved:
Nearest Watercourse:
Site Address:
Site District Office:
Site Postal Code:
Site Region:
Site Municipality:
Site Lot:
Site Conc:
Northing: NA
Easting: NA
Site Geo Ref Accu:
Site Map Datum:
SAC Action Class: Watercourse Spills
Source Type:

Site: Hwy 401 Quinte West ON **Database:**
SPL

Ref No: 4463-7XUW3V
Site No:
Incident Dt:
Year:
Incident Cause: Other Transport Accident
Incident Event:
Contaminant Code: 13
Contaminant Name: DIESEL FUEL
Contaminant Limit 1:
Contam Limit Freq 1:
Contaminant UN No 1:
Environment Impact: Possible
Nature of Impact: Soil Contamination
Receiving Medium:
Receiving Env:
MOE Response:
Dt MOE Arvl on Scn:
MOE Reported Dt: 11/16/2009
Dt Document Closed:
Incident Reason: Unknown - Reason not determined
Site Name: Westbound Highway 401<UNOFFICIAL>
Site County/District:
Site Geo Ref Meth:
Incident Summary: TT Accident: Diesel spill on Hwy 401
Contaminant Qty:

Discharger Report:
Material Group:
Health/Env Conseq:
Client Type:
Sector Type: Transport Truck
Agency Involved:
Nearest Watercourse:
Site Address:
Site District Office:
Site Postal Code:
Site Region:
Site Municipality:
Site Lot:
Site Conc:
Northing: NA
Easting: NA
Site Geo Ref Accu:
Site Map Datum:
SAC Action Class: Highway Spills (usually highway accidents)
Source Type:

Site: Hwy 30 Brighton ON **Database:**
SPL

Ref No: 5145-78BRYV
Site No:
Incident Dt:
Year:
Incident Cause:
Incident Event:
Contaminant Code: 35
Contaminant Name: NATURAL GAS (METHANE)
Contaminant Limit 1:
Contam Limit Freq 1:

Discharger Report:
Material Group: Gases/Particulate
Health/Env Conseq:
Client Type:
Sector Type: other
Agency Involved:
Nearest Watercourse:
Site Address:
Site District Office:
Site Postal Code:

Contaminant UN No 1:
Environment Impact: Confirmed
Nature of Impact: Air Pollution
Receiving Medium: Air
Receiving Env:
MOE Response:
Dt MOE Arvl on Scn:
MOE Reported Dt: 10/25/2007
Dt Document Closed:
Incident Reason:
Site Name: Gas Line<UNOFFICIAL>
Site County/District:
Site Geo Ref Meth:
Incident Summary: TSSA - Hit gas line in Brighton
Contaminant Qty: unknown unknown

Site Region:
Site Municipality: Brighton
Site Lot:
Site Conc:
Northing:
Easting:
Site Geo Ref Accu:
Site Map Datum:
SAC Action Class:
Source Type:

Site: **Transport TDC Inc.**
Hwy 401 W, MM 519 Quinte West ON

Database:
SPL

Ref No: 7025-77NBPE
Site No:
Incident Dt:
Year:
Incident Cause: Other Discharges
Incident Event:
Contaminant Code: 12
Contaminant Name: GASOLINE
Contaminant Limit 1:
Contam Limit Freq 1:
Contaminant UN No 1:
Environment Impact: Possible
Nature of Impact: Soil Contamination
Receiving Medium: Land
Receiving Env:
MOE Response: Priority Field Response
Dt MOE Arvl on Scn: 10/4/2007
MOE Reported Dt: 10/4/2007
Dt Document Closed: 10/10/2007
Incident Reason: Negligence (Apparent) - Caused by lack of diligence
Site Name: Picnic Area near Wendy's<UNOFFICIAL>
Site County/District:
Site Geo Ref Meth:
Incident Summary: Hwy 401 Rest Stop MM 519: tow truck dumping gas to grnd
Contaminant Qty: 53 L

Discharger Report:
Material Group: Oil
Health/Env Conseq:
Client Type:
Sector Type: Other Motor Vehicle
Agency Involved:
Nearest Watercourse:
Site Address:
Site District Office:
Site Postal Code:
Site Region:
Site Municipality: Quinte West
Site Lot:
Site Conc:
Northing:
Easting:
Site Geo Ref Accu:
Site Map Datum:
SAC Action Class:
Source Type:

Site: **HWY 401 WESTBOUND, MILE MARKER 515.<UNOFFICIAL> Quinte West ON**

Database:
SPL

Ref No: 3703-6L6V7J
Site No:
Incident Dt: 1/18/2006
Year:
Incident Cause: Other Discharges
Incident Event:
Contaminant Code: 28
Contaminant Name: IRON-55 300
Contaminant Limit 1:
Contam Limit Freq 1:
Contaminant UN No 1:
Environment Impact: Possible
Nature of Impact: Soil Contamination
Receiving Medium: Land
Receiving Env:
MOE Response:
Dt MOE Arvl on Scn:

Discharger Report:
Material Group: Chemicals
Health/Env Conseq:
Client Type:
Sector Type: Other
Agency Involved:
Nearest Watercourse:
Site Address:
Site District Office: Belleville
Site Postal Code:
Site Region:
Site Municipality: Quinte West
Site Lot:
Site Conc:
Northing:
Easting:
Site Geo Ref Accu:

MOE Reported Dt: 1/18/2006
Dt Document Closed:
Incident Reason: Damage By Moving Equipment - Containers damaged by moving

Site Map Datum:
SAC Action Class:
Source Type:

Site Name:
Site County/District:
Site Geo Ref Meth:
Incident Summary: Transport Truck-3,000 Lbs of Iron Powder onto Hwy 401
Contaminant Qty: 3000 lb

Site: **Cruickshank Construction Limited**
Highway 401 Eastbound Brighton ON

Database:
SPL

Ref No: 7442-65WHYR
Site No:
Incident Dt: 10/19/2004
Year:
Incident Cause: Other Transport Accident
Incident Event:
Contaminant Code: 13
Contaminant Name: DIESEL FUEL
Contaminant Limit 1:
Contam Limit Freq 1:
Contaminant UN No 1:
Environment Impact: Possible
Nature of Impact: Other Impact(s)
Receiving Medium: Land
Receiving Env:
MOE Response:
Dt MOE Arvl on Scn:
MOE Reported Dt: 10/19/2004
Dt Document Closed:
Incident Reason: Unknown - Reason not determined
Site Name: HIGHWAY 401 EASTBOUND FROM COUNTY ROAD 30 TO WOOLER ROAD<UNOFFICIAL>
Site County/District:
Site Geo Ref Meth:
Incident Summary: Hwy 401 EB; 70 L Dsl to Hwy, Road Closure
Contaminant Qty: 70 L

Discharger Report:
Material Group: Oil
Health/Env Conseq:
Client Type:
Sector Type: Transport Truck
Agency Involved:
Nearest Watercourse:
Site Address:
Site District Office: Peterborough
Site Postal Code:
Site Region: Eastern
Site Municipality: Brighton
Site Lot:
Site Conc:
Northing:
Easting:
Site Geo Ref Accu:
Site Map Datum:
SAC Action Class: Spill to Highway (Accident)
Source Type:

Site: **Wil Truck Leasing (Gupreet Singh)<UNOFFICIAL>**
MVA, 401 WESTBOUND, MILEMARKER 500<UNOFFICIAL> Cramahe ON

Database:
SPL

Ref No: 7151-5V5DNL
Site No:
Incident Dt: 1/9/2004
Year:
Incident Cause: Other Transport Accident
Incident Event:
Contaminant Code: 13
Contaminant Name: DIESEL FUEL
Contaminant Limit 1:
Contam Limit Freq 1:
Contaminant UN No 1:
Environment Impact: Confirmed
Nature of Impact: Soil Contamination
Receiving Medium: Land
Receiving Env:
MOE Response:
Dt MOE Arvl on Scn:
MOE Reported Dt: 1/12/2004
Dt Document Closed:
Incident Reason: Adverse Road Condition - Road faults
Site Name: MVA, 401 WESTBOUND, MILEMARKER 500<UNOFFICIAL>
Site County/District:
Site Geo Ref Meth:
Incident Summary: MVA, Hwy 401, 15 gal diesel to field

Discharger Report:
Material Group: Oil
Health/Env Conseq:
Client Type:
Sector Type: Transport Truck
Agency Involved:
Nearest Watercourse:
Site Address:
Site District Office: Peterborough
Site Postal Code:
Site Region: Eastern
Site Municipality: Cramahe
Site Lot:
Site Conc:
Northing:
Easting:
Site Geo Ref Accu:
Site Map Datum:
SAC Action Class: Spill to Highway (Accident); Spill to Land
Source Type:

Contaminant Qty: 68.25 L

Site: Petro-Canada Head Office
260001617 - PETRO CANADA SC Quinte West ON

Database:
SPL

Ref No: 7550-5M3HZY
Site No:
Incident Dt: 4/29/2003
Year:
Incident Cause:
Incident Event:
Contaminant Code:
Contaminant Name: GASOLINE
Contaminant Limit 1:
Contam Limit Freq 1:
Contaminant UN No 1:
Environment Impact: Confirmed
Nature of Impact: Vegetation Damage
Receiving Medium: Land
Receiving Env:
MOE Response:
Dt MOE Arvl on Scn:
MOE Reported Dt: 4/29/2003
Dt Document Closed:
Incident Reason:
Site Name: 260001617 - PETRO CANADA SC
Site County/District:
Site Geo Ref Meth:
Incident Summary: Petro-Canada S.S.-20 L gasoline onto grass
Contaminant Qty:

Discharger Report:
Material Group: Oil
Health/Env Conseq:
Client Type:
Sector Type:
Agency Involved:
Nearest Watercourse:
Site Address:
Site District Office: Belleville
Site Postal Code:
Site Region: Eastern
Site Municipality: Quinte West
Site Lot:
Site Conc:
Northing: NA
Easting: NA
Site Geo Ref Accu:
Site Map Datum:
SAC Action Class:
Source Type:

Site: H&R Transport<UNOFFICIAL>
Hwy 401 Westbound Lane, in Trenton Quinte West ON

Database:
SPL

Ref No: 4360-5QTMLQ
Site No:
Incident Dt: 8/27/2003
Year:
Incident Cause: Other Discharges
Incident Event:
Contaminant Code: 13
Contaminant Name: DIESEL FUEL
Contaminant Limit 1:
Contam Limit Freq 1:
Contaminant UN No 1:
Environment Impact: Not Anticipated
Nature of Impact:
Receiving Medium: Land
Receiving Env:
MOE Response:
Dt MOE Arvl on Scn:
MOE Reported Dt: 8/27/2003
Dt Document Closed:
Incident Reason: Other - Reason not otherwise defined
Site Name: SHELL SERVICE CENTRE<UNOFFICIAL>
Site County/District:
Site Geo Ref Meth:
Incident Summary: 20-40 L Diesel Spill
Contaminant Qty: 40 L

Discharger Report:
Material Group: Oil
Health/Env Conseq:
Client Type:
Sector Type: Transport Truck
Agency Involved:
Nearest Watercourse:
Site Address:
Site District Office: Belleville
Site Postal Code:
Site Region: Eastern
Site Municipality: Quinte West
Site Lot:
Site Conc:
Northing:
Easting:
Site Geo Ref Accu:
Site Map Datum:
SAC Action Class: Spills
Source Type:

Site: Penske Truck Leasing, United States<UNOFFICIAL>
Highway 401 E. Bnd. km 509 Brighton ON

Database:
SPL

Ref No: 3085-5HFQU4
Discharger Report:

Site No:
Incident Dt: 1/3/2003
Year:
Incident Cause: Container Leak (Fuel Tank Barrels)
Incident Event:
Contaminant Code: 13
Contaminant Name: DIESEL FUEL
Contaminant Limit 1:
Contam Limit Freq 1:
Contaminant UN No 1:
Environment Impact: Possible
Nature of Impact: Groundwater Pollution; Soil Contamination;
 Surface Water Pollution
Receiving Medium: Land & Water
Receiving Env:
MOE Response:
Dt MOE Arvl on Scn:
MOE Reported Dt: 1/3/2003
Dt Document Closed:
Incident Reason: Damage By Moving Equipment - Containers
 damaged by moving
Site Name: HWY 401 EAST BOUND. KM 509<UNOFFICIAL>
Site County/District:
Site Geo Ref Meth:
Incident Summary: MVA Hwy. 401 km509, reported loss of 600+ L Fuel
Contaminant Qty: 650 L

Material Group: Oil
Health/Env Conseq:
Client Type: Transport Truck
Sector Type:
Agency Involved:
Nearest Watercourse:
Site Address:
Site District Office: Peterborough
Site Postal Code:
Site Region: Eastern
Site Municipality: Brighton
Site Lot:
Site Conc:
Northing:
Easting:
Site Geo Ref Accu:
Site Map Datum:
SAC Action Class: Spill to Highway (Accident); Spill to Land
Source Type:

Site: PRIVATE OWNER
 SHELL HWY 401 WESTBOUND TRENTON MOTOR VEHICLE (OPERATING FLUID) QUINTE WEST CITY ON
Database: SPL

Ref No: 243784
Site No:
Incident Dt: 11/1/2002
Year:
Incident Cause: OTHER CONTAINER LEAK
Incident Event:
Contaminant Code:
Contaminant Name:
Contaminant Limit 1:
Contam Limit Freq 1:
Contaminant UN No 1:
Environment Impact: NOT ANTICIPATED
Nature of Impact: Soil contamination
Receiving Medium: LAND
Receiving Env:
MOE Response:
Dt MOE Arvl on Scn:
MOE Reported Dt: 11/1/2002
Dt Document Closed:
Incident Reason: ADVERSE ROAD CONDITION
Site Name:
Site County/District:
Site Geo Ref Meth:
Incident Summary: PRIVATE OWNER:40L OF GAS TO PARKING LOT,PUNCTURED GAS TANK, CONTAINED
Contaminant Qty:

Discharger Report:
Material Group:
Health/Env Conseq:
Client Type:
Sector Type:
Agency Involved:
Nearest Watercourse:
Site Address:
Site District Office:
Site Postal Code:
Site Region:
Site Municipality: 51104
Site Lot:
Site Conc:
Northing:
Easting:
Site Geo Ref Accu:
Site Map Datum:
SAC Action Class:
Source Type:

Site: UNKNOWN
 HWY 401, E/B AT TRENTON QUINTE WEST ON
Database: SPL

Ref No: 182251
Site No:
Incident Dt: 6/15/2000
Year:
Incident Cause: CONTAINER OVERFLOW
Incident Event:
Contaminant Code:

Discharger Report:
Material Group:
Health/Env Conseq:
Client Type:
Sector Type:
Agency Involved:
Nearest Watercourse:

Contaminant Name:
Contaminant Limit 1:
Contam Limit Freq 1:
Contaminant UN No 1:
Environment Impact: NOT ANTICIPATED
Nature of Impact:
Receiving Medium: LAND
Receiving Env:
MOE Response:
Dt MOE Arvl on Scn:
MOE Reported Dt: 6/15/2000
Dt Document Closed:
Incident Reason: UNKNOWN
Site Name:
Site County/District:
Site Geo Ref Meth:
Incident Summary:
Contaminant Qty:

Site Address:
Site District Office:
Site Postal Code:
Site Region:
Site Municipality: 51104
Site Lot:
Site Conc:
Northing:
Easting:
Site Geo Ref Accu:
Site Map Datum:
SAC Action Class:
Source Type:

UKN SRC: 100L DIESEL TO PVMT, CONCRETE ONLY. PETRO-CANADA CLEANING.

Site: **MINIMAC TRUCKING**
SHELL STATION ON HWY401 WESTBOUND, 2KM W OF WOLLA RD EXIT, TRENTON QUINTE WEST CITY ON

Database:
SPL

Ref No: 179244
Site No:
Incident Dt: 4/6/2000
Year:
Incident Cause: OTHER TRANSPORTATION ACCIDENT
Incident Event:
Contaminant Code:
Contaminant Name:
Contaminant Limit 1:
Contam Limit Freq 1:
Contaminant UN No 1:
Environment Impact: POSSIBLE
Nature of Impact: Soil contamination
Receiving Medium: LAND / WATER
Receiving Env:
MOE Response:
Dt MOE Arvl on Scn:
MOE Reported Dt: 4/6/2000
Dt Document Closed:
Incident Reason: ADVERSE ROAD CONDITION
Site Name:
Site County/District:
Site Geo Ref Meth:
Incident Summary:
Contaminant Qty:

Discharger Report:
Material Group:
Health/Env Conseq:
Client Type:
Sector Type:
Agency Involved:
Nearest Watercourse:
Site Address:
Site District Office:
Site Postal Code:
Site Region:
Site Municipality: 51104
Site Lot:
Site Conc:
Northing:
Easting: QUINTE FIRE DEPARTMENT
Site Geo Ref Accu:
Site Map Datum:
SAC Action Class:
Source Type:

MINIMAC TRUCKS:FUEL TANK LEAKING INTO RUNOFF DITCH AND CREEK, 25-50LITRES.

Site: **PETRO-CANADA**
PETRO-CANADA STATION ON 401 EASTBOUND IN TRENTON SERVICE STATION QUINTE WEST CITY ON

Database:
SPL

Ref No: 178118
Site No:
Incident Dt: 3/2/2000
Year:
Incident Cause: CONTAINER OVERFLOW
Incident Event:
Contaminant Code:
Contaminant Name:
Contaminant Limit 1:
Contam Limit Freq 1:
Contaminant UN No 1:
Environment Impact: POSSIBLE
Nature of Impact: Other
Receiving Medium: LAND
Receiving Env:

Discharger Report:
Material Group:
Health/Env Conseq:
Client Type:
Sector Type:
Agency Involved:
Nearest Watercourse:
Site Address:
Site District Office:
Site Postal Code:
Site Region:
Site Municipality: 51104
Site Lot:
Site Conc:
Northing:

MOE Response:
Dt MOE Arvl on Scn:
MOE Reported Dt: 3/2/2000
Dt Document Closed:
Incident Reason: UNKNOWN
Site Name:
Site County/District:
Site Geo Ref Meth:
Incident Summary: PETRO-CAN: 100 L DIESEL SPILL FROM PUMP TO OIL/ WATER SEPERATOR.
Contaminant Qty:

Easting:
Site Geo Ref Accu:
Site Map Datum:
SAC Action Class:
Source Type:

Site: SHELL CANADA PRODUCTS LTD.
 AT SHELL STATION AT LOT 16 & 17, CONC. 3, ON THE 401 NEAR TRENTON SERVICE STATION QUINTE WEST
 CITY ON

Database:
 SPL

Ref No: 173701
Site No:
Incident Dt: 10/13/1999
Year:
Incident Cause: PIPE/HOSE LEAK
Incident Event:
Contaminant Code:
Contaminant Name:
Contaminant Limit 1:
Contam Limit Freq 1:
Contaminant UN No 1:
Environment Impact: CONFIRMED
Nature of Impact: Water course or lake
Receiving Medium: LAND / WATER
Receiving Env:
MOE Response:
Dt MOE Arvl on Scn:
MOE Reported Dt: 10/13/1999
Dt Document Closed:
Incident Reason: ERROR
Site Name:
Site County/District:
Site Geo Ref Meth:
Incident Summary: SHELL SERVICE CENTRE:30 LDIESEL TO PAVEMENT AND POSSIBLY SEWER,F.D.
Contaminant Qty:

Discharger Report:
Material Group:
Health/Env Conseq:
Client Type:
Sector Type:
Agency Involved:
Nearest Watercourse:
Site Address:
Site District Office:
Site Postal Code:
Site Region:
Site Municipality: 51104
Site Lot:
Site Conc:
Northing:
Easting: F.D.
Site Geo Ref Accu:
Site Map Datum:
SAC Action Class:
Source Type:

Site: TRANSPORT TRUCK
 401 E-BOUND JUST WEST OF BRIGHTON MOTOR VEHICLE (OPERATING FLUID) BRIGHTON TOWN ON

Database:
 SPL

Ref No: 172927
Site No:
Incident Dt: 9/21/1999
Year:
Incident Cause: OTHER CONTAINER LEAK
Incident Event:
Contaminant Code:
Contaminant Name:
Contaminant Limit 1:
Contam Limit Freq 1:
Contaminant UN No 1:
Environment Impact: POSSIBLE
Nature of Impact: Soil contamination
Receiving Medium: LAND
Receiving Env:
MOE Response:
Dt MOE Arvl on Scn:
MOE Reported Dt: 9/21/1999
Dt Document Closed:
Incident Reason: UNKNOWN
Site Name:
Site County/District:

Discharger Report:
Material Group:
Health/Env Conseq:
Client Type:
Sector Type:
Agency Involved:
Nearest Watercourse:
Site Address:
Site District Office:
Site Postal Code:
Site Region:
Site Municipality: 61405
Site Lot:
Site Conc:
Northing:
Easting: OPP, BRIGHTON FIRE DEPT.
Site Geo Ref Accu:
Site Map Datum:
SAC Action Class:
Source Type:

Site Geo Ref Meth:
Incident Summary:
Contaminant Qty:

TRANSPORT TRUCK - 370 L OF DIESEL FUEL TO 401 FROM SADDLE TANK.

Site: SHELL CANADA PRODUCTS LTD.
SHELL CANADA SERVICE CENTRE, WESTBOUND HWY 401, NEAR TRENTON SERVICE STATION QUINTE WEST CITY ON

Database:
SPL

Ref No: 163701
Site No:
Incident Dt: 1/16/1999
Year:
Incident Cause: OTHER CAUSE (N.O.S.)
Incident Event:
Contaminant Code:
Contaminant Name:
Contaminant Limit 1:
Contam Limit Freq 1:
Contaminant UN No 1:
Environment Impact: POSSIBLE
Nature of Impact: Air Pollution
Receiving Medium: AIR
Receiving Env:
MOE Response:
Dt MOE Arvl on Scn:
MOE Reported Dt: 1/16/1999
Dt Document Closed:
Incident Reason: ERROR
Site Name:
Site County/District:
Site Geo Ref Meth:
Incident Summary: SHELL SERVICE CENTRE: SODIUM HYPO-CHLORIDE VAPOURS VENTED.
Contaminant Qty:

Discharger Report:
Material Group:
Health/Env Conseq:
Client Type:
Sector Type:
Agency Involved:
Nearest Watercourse:
Site Address:
Site District Office:
Site Postal Code:
Site Region:
Site Municipality: 51104
Site Lot:
Site Conc:
Northing:
Easting:
Site Geo Ref Accu:
Site Map Datum:
SAC Action Class:
Source Type:

Site: ULTRAMAR CANADA INC.
HWY 30,NORTH END OF TOWN OF BRIGHTON. MOTOR VEHICLE (OPERATING FLUID) BRIGHTON TOWN ON

Database:
SPL

Ref No: 151946
Site No:
Incident Dt: 1/29/1998
Year:
Incident Cause: PIPE/HOSE LEAK
Incident Event:
Contaminant Code:
Contaminant Name:
Contaminant Limit 1:
Contam Limit Freq 1:
Contaminant UN No 1:
Environment Impact: NOT ANTICIPATED
Nature of Impact:
Receiving Medium: LAND
Receiving Env:
MOE Response:
Dt MOE Arvl on Scn:
MOE Reported Dt: 1/29/1998
Dt Document Closed:
Incident Reason: ERROR
Site Name:
Site County/District:
Site Geo Ref Meth:
Incident Summary: ULTRAMAR-UKN QTY FURNACE OIL TO ROADWAY,HOSE LEAK,CLEANUP UNDERWAY.
Contaminant Qty:

Discharger Report:
Material Group:
Health/Env Conseq:
Client Type:
Sector Type:
Agency Involved:
Nearest Watercourse:
Site Address:
Site District Office:
Site Postal Code:
Site Region:
Site Municipality: 61405
Site Lot:
Site Conc:
Northing:
Easting:
Site Geo Ref Accu:
Site Map Datum:
SAC Action Class:
Source Type:

Site: SHELL CANADA PRODUCTS LTD.

Database:

Ref No:	151920	Discharger Report:	
Site No:		Material Group:	
Incident Dt:	1/28/1998	Health/Env Conseq:	
Year:		Client Type:	
Incident Cause:	PIPE/HOSE LEAK	Sector Type:	
Incident Event:		Agency Involved:	
Contaminant Code:		Nearest Watercourse:	
Contaminant Name:		Site Address:	
Contaminant Limit 1:		Site District Office:	
Contam Limit Freq 1:		Site Postal Code:	
Contaminant UN No 1:		Site Region:	
Environment Impact:	POSSIBLE	Site Municipality:	51104
Nature of Impact:	Soil contamination	Site Lot:	
Receiving Medium:	LAND	Site Conc:	
Receiving Env:		Northing:	
MOE Response:		Easting:	
Dt MOE Arvl on Scn:		Site Geo Ref Accu:	
MOE Reported Dt:	1/28/1998	Site Map Datum:	
Dt Document Closed:		SAC Action Class:	
Incident Reason:	EQUIPMENT FAILURE	Source Type:	
Site Name:			
Site County/District:			
Site Geo Ref Meth:			
Incident Summary:	SHELL STATION - DIESEL LEAK FROM UNDERGROUND TK PIPINGS CONFIRMED.		
Contaminant Qty:			

Site: TUDHOPE CARTAGE
HWY 401 WESTBOUND, SHELL SERVICE CENTRE TANK TRUCK (CARGO) QUINTE WEST CITY ON

Database:
SPL

Ref No:	149029	Discharger Report:	
Site No:		Material Group:	
Incident Dt:	11/10/1997	Health/Env Conseq:	
Year:		Client Type:	
Incident Cause:	OTHER CONTAINER LEAK	Sector Type:	
Incident Event:		Agency Involved:	
Contaminant Code:		Nearest Watercourse:	
Contaminant Name:		Site Address:	
Contaminant Limit 1:		Site District Office:	
Contam Limit Freq 1:		Site Postal Code:	
Contaminant UN No 1:		Site Region:	
Environment Impact:	POSSIBLE	Site Municipality:	51104
Nature of Impact:	Other	Site Lot:	
Receiving Medium:	LAND / WATER	Site Conc:	
Receiving Env:		Northing:	
MOE Response:		Easting:	MTO
Dt MOE Arvl on Scn:		Site Geo Ref Accu:	
MOE Reported Dt:	11/10/1997	Site Map Datum:	
Dt Document Closed:		SAC Action Class:	
Incident Reason:	UNKNOWN	Source Type:	
Site Name:			
Site County/District:			
Site Geo Ref Meth:			
Incident Summary:	TUDHOPE CARTAGE-700 L GA-SOLINE ONTO ASPHALT/SHELLS.S. & STORM SEWER, FD.		
Contaminant Qty:			

Site: SHELL CANADA PRODUCTS LTD.
AT SHELL STATION AT LOT 16 & 17, CONC. 3, ON THE 401 NEAR TRENTON SERVICE STATION QUINTE WEST CITY ON

Database:
SPL

Ref No:	144068	Discharger Report:	
Site No:		Material Group:	
Incident Dt:	7/23/1997	Health/Env Conseq:	
Year:		Client Type:	
Incident Cause:	PIPE/HOSE LEAK	Sector Type:	

Incident Event:		Agency Involved:	
Contaminant Code:		Nearest Watercourse:	
Contaminant Name:		Site Address:	
Contaminant Limit 1:		Site District Office:	
Contam Limit Freq 1:		Site Postal Code:	
Contaminant UN No 1:		Site Region:	
Environment Impact:	CONFIRMED	Site Municipality:	51104
Nature of Impact:	Water course or lake	Site Lot:	
Receiving Medium:	WATER	Site Conc:	
Receiving Env:		Northing:	
MOE Response:		Easting:	THIS REPORT FAXED TO TSSA
Dt MOE Arvl on Scn:		Site Geo Ref Accu:	
MOE Reported Dt:	7/23/1997	Site Map Datum:	
Dt Document Closed:		SAC Action Class:	
Incident Reason:	ERROR	Source Type:	
Site Name:			
Site County/District:			
Site Geo Ref Meth:			
Incident Summary:	SHELL SERVICE CENTRE - 90 L OF GASOLINE TO GROUND WATER FROM LINE.		
Contaminant Qty:			

Site: TRANSPORT TRUCK ON COUNTY RD. 25, NORTH OF GODERICH, .5KM EAST OF HWY. 21 MOTOR VEHICLE (OPERATING FLUID) COLBORNE TOWNSHIP ON **Database:** SPL

Ref No:	138250	Discharger Report:	
Site No:		Material Group:	
Incident Dt:	3/14/1997	Health/Env Conseq:	
Year:		Client Type:	
Incident Cause:	TRUCK/TRAILER OVERTURN	Sector Type:	
Incident Event:		Agency Involved:	
Contaminant Code:		Nearest Watercourse:	
Contaminant Name:		Site Address:	
Contaminant Limit 1:		Site District Office:	
Contam Limit Freq 1:		Site Postal Code:	
Contaminant UN No 1:		Site Region:	
Environment Impact:	POSSIBLE	Site Municipality:	52602
Nature of Impact:		Site Lot:	
Receiving Medium:	LAND	Site Conc:	
Receiving Env:		Northing:	
MOE Response:		Easting:	OPP
Dt MOE Arvl on Scn:		Site Geo Ref Accu:	
MOE Reported Dt:	3/14/1997	Site Map Datum:	
Dt Document Closed:		SAC Action Class:	
Incident Reason:	ADVERSE ROAD CONDITION	Source Type:	
Site Name:			
Site County/District:			
Site Geo Ref Meth:			
Incident Summary:	CARL FARROW HAULAGE LTD. 25 TONS SALT,SOME DIESEL TO ROAD & DITCH,ROLL OVER		
Contaminant Qty:			

Site: TRANSPORT TRUCK HWY 401 E.B. AT MCDONALDS SERVICE CENTRE WEST OF TRENTON MOTOR VEHICLE (OPERATING FLUID) QUINTE WEST CITY ON **Database:** SPL

Ref No:	90924	Discharger Report:	
Site No:		Material Group:	
Incident Dt:	9/7/1993	Health/Env Conseq:	
Year:		Client Type:	
Incident Cause:	TRUCK/TRAILER OVERTURN	Sector Type:	
Incident Event:		Agency Involved:	
Contaminant Code:		Nearest Watercourse:	
Contaminant Name:		Site Address:	
Contaminant Limit 1:		Site District Office:	
Contam Limit Freq 1:		Site Postal Code:	
Contaminant UN No 1:		Site Region:	

Environment Impact: CONFIRMED
Nature of Impact: Soil contamination
Receiving Medium: LAND
Receiving Env:
MOE Response:
Dt MOE Arvl on Scn:
MOE Reported Dt: 9/7/1993
Dt Document Closed:
Incident Reason: ERROR
Site Name:
Site County/District:
Site Geo Ref Meth:
Incident Summary: 600 LTR DIESEL TO DITCH WHEN ONE TRUCK JACKKNIFED & ANOTHER OVERTURNED.
Contaminant Qty:

Site Municipality: 51104
Site Lot:
Site Conc:
Northing:
Easting:
Site Geo Ref Accu:
Site Map Datum:
SAC Action Class:
Source Type:

Site: **TRANSPORT TRUCK** **Database:** **SPL**
PETRO CANADA STATION 401 HWY AT TRENTON MOTOR VEHICLE (OPERATING FLUID) QUINTE WEST CITY ON

Ref No: 86652
Site No:
Incident Dt: 6/7/1993
Year:
Incident Cause: PIPE/HOSE LEAK
Incident Event:
Contaminant Code:
Contaminant Name:
Contaminant Limit 1:
Contam Limit Freq 1:
Contaminant UN No 1:
Environment Impact: NOT ANTICIPATED
Nature of Impact:
Receiving Medium: LAND
Receiving Env:
MOE Response:
Dt MOE Arvl on Scn:
MOE Reported Dt: 6/7/1993
Dt Document Closed:
Incident Reason: EQUIPMENT FAILURE
Site Name:
Site County/District:
Site Geo Ref Meth:
Incident Summary: TRANSPORT TRUCK-150 L DIESEL FUEL TO HWY AND STATION LOT,OPP,MTO.
Contaminant Qty:

Discharger Report:
Material Group:
Health/Env Conseq:
Client Type:
Sector Type:
Agency Involved:
Nearest Watercourse:
Site Address:
Site District Office:
Site Postal Code:
Site Region:
Site Municipality: 51104
Site Lot:
Site Conc:
Northing:
Easting: OPP.MTO.
Site Geo Ref Accu:
Site Map Datum:
SAC Action Class:
Source Type:

Site: **TRANSPORT TRUCK** **Database:** **SPL**
HWY 401 SOUTH SIDE @ TRENTON MOTOR VEHICLE (OPERATING FLUID) QUINTE WEST CITY ON

Ref No: 82413
Site No:
Incident Dt: 3/5/1993
Year:
Incident Cause: PIPE/HOSE LEAK
Incident Event:
Contaminant Code:
Contaminant Name:
Contaminant Limit 1:
Contam Limit Freq 1:
Contaminant UN No 1:
Environment Impact: POSSIBLE
Nature of Impact: Soil contamination
Receiving Medium: LAND
Receiving Env:
MOE Response:
Dt MOE Arvl on Scn:
MOE Reported Dt: 3/5/1993
Dt Document Closed:

Discharger Report:
Material Group:
Health/Env Conseq:
Client Type:
Sector Type:
Agency Involved:
Nearest Watercourse:
Site Address:
Site District Office:
Site Postal Code:
Site Region:
Site Municipality: 51104
Site Lot:
Site Conc:
Northing:
Easting: MCCR
Site Geo Ref Accu:
Site Map Datum:
SAC Action Class:

Incident Reason: UNKNOWN **Source Type:**
Site Name:
Site County/District:
Site Geo Ref Meth:
Incident Summary: TRANSPORT TRUCK - 650 L OF DIESEL SPILLED TO PARKING LOT
Contaminant Qty:

Site: SHELL CANADA PRODUCTS LTD.
SHELL PUMPING STN., 10 MILES WEST OF TRENTON ON 401, NEAR WOOLER RD. SEPTIC SYSTEM QUINTE
WEST CITY ON

Database:
SPL

Ref No: 78756 **Discharger Report:**
Site No: **Material Group:**
Incident Dt: 11/13/1992 **Health/Env Conseq:**
Year: **Client Type:**
Incident Cause: CONTAINER OVERFLOW **Sector Type:**
Incident Event: **Agency Involved:**
Contaminant Code: **Nearest Watercourse:**
Contaminant Name: **Site Address:**
Contaminant Limit 1: **Site District Office:**
Contam Limit Freq 1: **Site Postal Code:**
Contaminant UN No 1: **Site Region:**
Environment Impact: NOT ANTICIPATED **Site Municipality:** 51104
Nature of Impact: **Site Lot:**
Receiving Medium: LAND **Site Conc:**
Receiving Env: **Northing:**
MOE Response: **Easting:**
Dt MOE Arvl on Scn: **Site Geo Ref Accu:**
MOE Reported Dt: 11/13/1992 **Site Map Datum:**
Dt Document Closed: **SAC Action Class:**
Incident Reason: EQUIPMENT FAILURE **Source Type:**
Site Name:
Site County/District:
Site Geo Ref Meth:
Incident Summary: SHELL - 500L SEWAGE TO PARKING LOT WHEN PUMPS STOPPED WORKING.
Contaminant Qty:

Site: PRIVATE OWNER
DURHAM STREET MOTOR VEHICLE (OPERATING FLUID) CENTRE HASTINGS TOWNSHIP ON

Database:
SPL

Ref No: 74373 **Discharger Report:**
Site No: **Material Group:**
Incident Dt: 8/8/1992 **Health/Env Conseq:**
Year: **Client Type:**
Incident Cause: OTHER CONTAINER LEAK **Sector Type:**
Incident Event: **Agency Involved:**
Contaminant Code: **Nearest Watercourse:**
Contaminant Name: **Site Address:**
Contaminant Limit 1: **Site District Office:**
Contam Limit Freq 1: **Site Postal Code:**
Contaminant UN No 1: **Site Region:**
Environment Impact: NOT ANTICIPATED **Site Municipality:** 51620
Nature of Impact: **Site Lot:**
Receiving Medium: LAND **Site Conc:**
Receiving Env: **Northing:**
MOE Response: **Easting:** TOWN OF MADOC
Dt MOE Arvl on Scn: **Site Geo Ref Accu:**
MOE Reported Dt: 8/8/1992 **Site Map Datum:**
Dt Document Closed: **SAC Action Class:**
Incident Reason: UNKNOWN **Source Type:**
Site Name:
Site County/District:
Site Geo Ref Meth:
Incident Summary: PRIVATE VEHICLE: 5 L OIL TO GROUND
Contaminant Qty:

Site: HOSELTON STUDIO LIMITED
PERCY ST. LOT 31 CONCESSION 2 COLBORNE PLANT 1 HOSELTON LANE CRAMAHE TWP. ON

Database:
SPL

Ref No: 68608
Site No:
Incident Dt: 3/25/1992
Year:
Incident Cause: ABOVE-GROUND TANK LEAK
Incident Event:
Contaminant Code:
Contaminant Name:
Contaminant Limit 1:
Contam Limit Freq 1:
Contaminant UN No 1:
Environment Impact: CONFIRMED
Nature of Impact: Water course or lake
Receiving Medium: LAND / WATER
Receiving Env:
MOE Response:
Dt MOE Arvl on Scn:
MOE Reported Dt: 3/25/1992
Dt Document Closed:
Incident Reason: ERROR
Site Name:
Site County/District:
Site Geo Ref Meth:
Incident Summary: BACKENTRY HOSELTON STUDIO - CONTAMINATED WATER TO DITCH AND CREEK
Contaminant Qty:

Discharger Report:
Material Group:
Health/Env Conseq:
Client Type:
Sector Type:
Agency Involved:
Nearest Watercourse:
Site Address:
Site District Office:
Site Postal Code:
Site Region:
Site Municipality: 61606
Site Lot:
Site Conc:
Northing:
Easting:
Site Geo Ref Accu:
Site Map Datum:
SAC Action Class:
Source Type:

Site: PRIVATE OWNER
HIGHWAY 30 RR #7 STORAGE TANK/BARREL BRIGHTON TWP. ON K0K 1H0

Database:
SPL

Ref No: 46197
Site No:
Incident Dt: 1/31/1991
Year:
Incident Cause: CONTAINER OVERFLOW
Incident Event:
Contaminant Code:
Contaminant Name:
Contaminant Limit 1:
Contam Limit Freq 1:
Contaminant UN No 1:
Environment Impact: NOT ANTICIPATED
Nature of Impact: Soil Contamination
Receiving Medium: LAND
Receiving Env:
MOE Response:
Dt MOE Arvl on Scn:
MOE Reported Dt: 1/31/1991
Dt Document Closed:
Incident Reason: EQUIPMENT FAILURE
Site Name:
Site County/District:
Site Geo Ref Meth:
Incident Summary: PRIVATE RESIDENCE: 5 L FURNACE OIL TO EARTHEN BASEMENT FLOOR FROM TANK
Contaminant Qty:

Discharger Report:
Material Group:
Health/Env Conseq:
Client Type:
Sector Type:
Agency Involved:
Nearest Watercourse:
Site Address:
Site District Office:
Site Postal Code:
Site Region:
Site Municipality: 61602
Site Lot:
Site Conc:
Northing:
Easting:
Site Geo Ref Accu:
Site Map Datum:
SAC Action Class:
Source Type:

Site: WILSON TRANSPORT
401 MEDIAN, EAST OF COLBURNE, BY PERCY STREET MOTOR VEHICLE (OPERATING FLUID) CRAMAHE TWP.
ON

Database:
SPL

Ref No: 46039
Site No:

Discharger Report:
Material Group:

Incident Dt: 1/26/1991
Year:
Incident Cause: OTHER CONTAINER LEAK
Incident Event:
Contaminant Code:
Contaminant Name:
Contaminant Limit 1:
Contam Limit Freq 1:
Contaminant UN No 1:
Environment Impact: POSSIBLE
Nature of Impact: Soil contamination
Receiving Medium: LAND
Receiving Env:
MOE Response:
Dt MOE Arvl on Scn:
MOE Reported Dt: 1/26/1991
Dt Document Closed:
Incident Reason: ADVERSE ROAD CONDITION
Site Name:
Site County/District:
Site Geo Ref Meth:
Incident Summary: WILSON TRANSPORT-450 L DIESEL FUEL TO HWY 401 MEDIAN FROM ACCIDENT
Contaminant Qty:

Health/Env Conseq:
Client Type:
Sector Type:
Agency Involved:
Nearest Watercourse:
Site Address:
Site District Office:
Site Postal Code:
Site Region:
Site Municipality: 61606
Site Lot:
Site Conc:
Northing:
Easting: OPP, MTO, F.D.
Site Geo Ref Accu:
Site Map Datum:
SAC Action Class:
Source Type:

Site: SHELL CANADA PRODUCTS LTD.
 HWY 401 SERVICE CENTRE SEPTIC SYSTEM BRIGHTON TWP. ON **Database:**
SPL

Ref No: 42047
Site No:
Incident Dt: 10/12/1990
Year:
Incident Cause: PIPE/HOSE LEAK
Incident Event:
Contaminant Code:
Contaminant Name:
Contaminant Limit 1:
Contam Limit Freq 1:
Contaminant UN No 1:
Environment Impact: NOT ANTICIPATED
Nature of Impact:
Receiving Medium: LAND
Receiving Env:
MOE Response:
Dt MOE Arvl on Scn:
MOE Reported Dt: 10/12/1990
Dt Document Closed:
Incident Reason: MATERIAL FAILURE
Site Name:
Site County/District:
Site Geo Ref Meth:
Incident Summary: SHELL - SEWAGE COMING TO SURFACE FROM SERVICE STN. SEPTIC SYSTEM.
Contaminant Qty:

Discharger Report:
Material Group:
Health/Env Conseq:
Client Type:
Sector Type:
Agency Involved:
Nearest Watercourse:
Site Address:
Site District Office:
Site Postal Code:
Site Region:
Site Municipality: 61602
Site Lot:
Site Conc:
Northing:
Easting:
Site Geo Ref Accu:
Site Map Datum:
SAC Action Class:
Source Type:

Site: PRODUCE PROCESSORS
 WEST OF PLANT ON TELEPHONE RD. IN DITCH TRANSPORT TRUCK (CARGO) QUINTE WEST CITY ON **Database:**
SPL

Ref No: 41647
Site No:
Incident Dt: 10/1/1990
Year:
Incident Cause: TRUCK/TRAILER OVERTURN
Incident Event:
Contaminant Code:
Contaminant Name:
Contaminant Limit 1:
Contam Limit Freq 1:

Discharger Report:
Material Group:
Health/Env Conseq:
Client Type:
Sector Type:
Agency Involved:
Nearest Watercourse:
Site Address:
Site District Office:
Site Postal Code:

Contaminant UN No 1:
Environment Impact: NOT ANTICIPATED
Nature of Impact:
Receiving Medium: LAND
Receiving Env:
MOE Response:
Dt MOE Arvl on Scn:
MOE Reported Dt: 10/3/1990
Dt Document Closed:
Incident Reason: EQUIPMENT FAILURE
Site Name:
Site County/District:
Site Geo Ref Meth:
Incident Summary: PRODUCE PROCESSORS-CORN SILAGE TO DITCH 90/10/01
Contaminant Qty:

Site Region:
Site Municipality: 51104
Site Lot:
Site Conc:
Northing:
Easting: WORKS
Site Geo Ref Accu:
Site Map Datum:
SAC Action Class:
Source Type:

Site: CP BULK SYSTEMS **Database:** SPL
 PETRO CANADA SERVICE STATION TANK TRUCK (CARGO) HASTINGS VILL. ON

Ref No: 37262
Site No:
Incident Dt: 6/24/1990
Year:
Incident Cause: CONTAINER OVERFLOW
Incident Event:
Contaminant Code:
Contaminant Name:
Contaminant Limit 1:
Contam Limit Freq 1:
Contaminant UN No 1:
Environment Impact: POSSIBLE
Nature of Impact: Soil contamination
Receiving Medium: LAND
Receiving Env:
MOE Response:
Dt MOE Arvl on Scn:
MOE Reported Dt: 7/5/1990
Dt Document Closed:
Incident Reason: EQUIPMENT FAILURE
Site Name:
Site County/District:
Site Geo Ref Meth:
Incident Summary: CP BULK SYSTEMS - MAX 20 L. GASOLINE TO GROUND
Contaminant Qty:

Discharger Report:
Material Group:
Health/Env Conseq:
Client Type:
Sector Type:
Agency Involved:
Nearest Watercourse:
Site Address:
Site District Office:
Site Postal Code:
Site Region:
Site Municipality: 61503
Site Lot:
Site Conc:
Northing:
Easting:
Site Geo Ref Accu:
Site Map Datum:
SAC Action Class:
Source Type:

Site: SHELL CANADA PRODUCTS LTD. **Database:** SPL
 SERVICE STATION CHALK RIVER VILL. ON

Ref No: 37101
Site No:
Incident Dt: 7/1/1990
Year:
Incident Cause: PIPE/HOSE LEAK
Incident Event:
Contaminant Code:
Contaminant Name:
Contaminant Limit 1:
Contam Limit Freq 1:
Contaminant UN No 1:
Environment Impact: POSSIBLE
Nature of Impact: Water course or lake
Receiving Medium: LAND / WATER
Receiving Env:
MOE Response:
Dt MOE Arvl on Scn:
MOE Reported Dt: 7/2/1990

Discharger Report:
Material Group:
Health/Env Conseq:
Client Type:
Sector Type:
Agency Involved:
Nearest Watercourse:
Site Address:
Site District Office:
Site Postal Code:
Site Region:
Site Municipality: 69504
Site Lot:
Site Conc:
Northing:
Easting: F.D.
Site Geo Ref Accu:
Site Map Datum:

Dt Document Closed:
Incident Reason: NEGLIGENCE (APPARENT)
Site Name:
Site County/District:
Site Geo Ref Meth:
Incident Summary: SHELL SERVICE STN.-87 L DIESEL FUEL TO PAVEMENT AND STORM SEWER.
Contaminant Qty:

SAC Action Class:
Source Type:

Site: ONTARIO HYDRO
LOT 3, CONC. 7, HWY #30 POLE TRANSFORMER TRANSFORMER BRIGHTON TWP. ON

Database:
SPL

Ref No: 36628
Site No:
Incident Dt: 6/22/1990
Year:
Incident Cause: COOLING SYSTEM LEAK
Incident Event:
Contaminant Code:
Contaminant Name:
Contaminant Limit 1:
Contam Limit Freq 1:
Contaminant UN No 1:
Environment Impact: NOT ANTICIPATED
Nature of Impact:
Receiving Medium: LAND
Receiving Env:
MOE Response:
Dt MOE Arvl on Scn:
MOE Reported Dt: 6/22/1990
Dt Document Closed:
Incident Reason: DAMAGE BY MOVING EQUIPMENT
Site Name:
Site County/District:
Site Geo Ref Meth:
Incident Summary: ONTARIO HYDRO - 35L TRANSFORMER OIL TO GROUND CAR ACCIDENT.
Contaminant Qty:

Discharger Report:
Material Group:
Health/Env Conseq:
Client Type:
Sector Type:
Agency Involved:
Nearest Watercourse:
Site Address:
Site District Office:
Site Postal Code:
Site Region:
Site Municipality: 61602
Site Lot:
Site Conc:
Northing:
Easting:
Site Geo Ref Accu:
Site Map Datum:
SAC Action Class:
Source Type:

Site: MOTOR VEHICLE
HWY 401 W.B. SHELL SERVICE CENTRE MOTOR VEHICLE (OPERATING FLUID) QUINTE WEST CITY ON

Database:
SPL

Ref No: 34641
Site No:
Incident Dt: 5/14/1990
Year:
Incident Cause: OTHER CONTAINER LEAK
Incident Event:
Contaminant Code:
Contaminant Name:
Contaminant Limit 1:
Contam Limit Freq 1:
Contaminant UN No 1:
Environment Impact: NOT ANTICIPATED
Nature of Impact:
Receiving Medium: LAND
Receiving Env:
MOE Response:
Dt MOE Arvl on Scn:
MOE Reported Dt: 5/14/1990
Dt Document Closed:
Incident Reason: GASKET/JOINT
Site Name:
Site County/District:
Site Geo Ref Meth:
Incident Summary: MOTOR VEHICLE - LEAKING GASOLINE LIGNE, EST. 45 LTR GASOLINE TO GROUND.
Contaminant Qty:

Discharger Report:
Material Group:
Health/Env Conseq:
Client Type:
Sector Type:
Agency Involved:
Nearest Watercourse:
Site Address:
Site District Office:
Site Postal Code:
Site Region:
Site Municipality: 51104
Site Lot:
Site Conc:
Northing:
Easting: FD
Site Geo Ref Accu:
Site Map Datum:
SAC Action Class:
Source Type:

Site: PETRO-CANADA
EAST BOUND HWY 401, WEST OF TRENTON SERVICE STATION QUINTE WEST CITY ON

Database:
SPL

Ref No: 33749
Site No:
Incident Dt: 4/19/1990
Year:
Incident Cause: PIPE/HOSE LEAK
Incident Event:
Contaminant Code:
Contaminant Name:
Contaminant Limit 1:
Contam Limit Freq 1:
Contaminant UN No 1:
Environment Impact: NOT ANTICIPATED
Nature of Impact:
Receiving Medium: LAND
Receiving Env:
MOE Response:
Dt MOE Arvl on Scn:
MOE Reported Dt: 4/24/1990
Dt Document Closed:
Incident Reason: EQUIPMENT FAILURE
Site Name:
Site County/District:
Site Geo Ref Meth:
Incident Summary: BACKENTRY-PETRO CANADA - 1 L. GASOLINE TO GROUND.
Contaminant Qty:

Discharger Report:
Material Group:
Health/Env Conseq:
Client Type:
Sector Type:
Agency Involved:
Nearest Watercourse:
Site Address:
Site District Office:
Site Postal Code:
Site Region:
Site Municipality: 51104
Site Lot:
Site Conc:
Northing:
Easting: OILCO MAINTENANCE
Site Geo Ref Accu:
Site Map Datum:
SAC Action Class:
Source Type:

Site: TANK TRUCK
401 EASTBOUND BEFORE TRENTON MCDONALDS/PETRO CANADA STN. TANK TRUCK (CARGO) QUINTE WEST CITY ON

Database:
SPL

Ref No: 32976
Site No:
Incident Dt: 4/8/1990
Year:
Incident Cause: OTHER CONTAINER LEAK
Incident Event:
Contaminant Code:
Contaminant Name:
Contaminant Limit 1:
Contam Limit Freq 1:
Contaminant UN No 1:
Environment Impact: NOT ANTICIPATED
Nature of Impact:
Receiving Medium: LAND
Receiving Env:
MOE Response:
Dt MOE Arvl on Scn:
MOE Reported Dt: 4/8/1990
Dt Document Closed:
Incident Reason: UNKNOWN
Site Name:
Site County/District:
Site Geo Ref Meth:
Incident Summary: 180 LTR OF UNKNOWN BROWN MATERIAL AT A 401 GAS BARSTOP.
Contaminant Qty:

Discharger Report:
Material Group:
Health/Env Conseq:
Client Type:
Sector Type:
Agency Involved:
Nearest Watercourse:
Site Address:
Site District Office:
Site Postal Code:
Site Region:
Site Municipality: 51104
Site Lot:
Site Conc:
Northing:
Easting: OPP, MOE
Site Geo Ref Accu:
Site Map Datum:
SAC Action Class:
Source Type:

Site: GLED HILL EQUIPMENT
HWY 401 W.B. SHELL SERVICE CENTRE TRANSPORT TRUCK (CARGO) QUINTE WEST CITY ON

Database:
SPL

Ref No: 30913
Site No:

Discharger Report:
Material Group:

Incident Dt: 2/14/1990
Year:
Incident Cause: OTHER CONTAINER LEAK
Incident Event:
Contaminant Code:
Contaminant Name:
Contaminant Limit 1:
Contam Limit Freq 1:
Contaminant UN No 1:
Environment Impact: NOT ANTICIPATED
Nature of Impact:
Receiving Medium: LAND
Receiving Env:
MOE Response:
Dt MOE Arvl on Scn:
MOE Reported Dt: 2/14/1990
Dt Document Closed:
Incident Reason: MATERIAL FAILURE
Site Name:
Site County/District:
Site Geo Ref Meth:
Incident Summary: GLENHILL EQUIP. - TRUCK SADDLE TANK RUTURED, 150 LTR DIESEL TO PARKING LOT
Contaminant Qty:

Health/Env Conseq:
Client Type:
Sector Type:
Agency Involved:
Nearest Watercourse:
Site Address:
Site District Office:
Site Postal Code:
Site Region:
Site Municipality: 51104
Site Lot:
Site Conc:
Northing:
Easting: FD
Site Geo Ref Accu:
Site Map Datum:
SAC Action Class:
Source Type:

Site: **TRANSPORT TRUCK**
401 WESTBOUND FROM BELLEVILLE TO TRENTON MOTOR VEHICLE (OPERATING FLUID) HASTINGS COUNTY
ON

Database:
SPL

Ref No: 28583
Site No:
Incident Dt: 12/6/1989
Year:
Incident Cause: OTHER CONTAINER LEAK
Incident Event:
Contaminant Code:
Contaminant Name:
Contaminant Limit 1:
Contam Limit Freq 1:
Contaminant UN No 1:
Environment Impact:
Nature of Impact:
Receiving Medium: LAND
Receiving Env:
MOE Response:
Dt MOE Arvl on Scn:
MOE Reported Dt: 12/6/1989
Dt Document Closed:
Incident Reason: UNKNOWN
Site Name:
Site County/District:
Site Geo Ref Meth:
Incident Summary: TRUCK LEAKED DIESEL FUEL ON HWY 401.
Contaminant Qty:

Discharger Report:
Material Group:
Health/Env Conseq:
Client Type:
Sector Type:
Agency Involved:
Nearest Watercourse:
Site Address:
Site District Office:
Site Postal Code:
Site Region:
Site Municipality: 51000
Site Lot:
Site Conc:
Northing:
Easting: M.T.C. O.P.P.
Site Geo Ref Accu:
Site Map Datum:
SAC Action Class:
Source Type:

Site: **PETRO-CANADA**
CALLER WELL CONTAMINATED, GASOLINE PETRO-CANADA SERVICE STATION SERVICE STATION QUINTE
WEST CITY ON

Database:
SPL

Ref No: 25330
Site No:
Incident Dt: 9/8/1989
Year:
Incident Cause: UNDERGROUND TANK LEAK
Incident Event:
Contaminant Code:
Contaminant Name:

Discharger Report:
Material Group:
Health/Env Conseq:
Client Type:
Sector Type:
Agency Involved:
Nearest Watercourse:
Site Address:

Contaminant Limit 1:
Contam Limit Freq 1:
Contaminant UN No 1:
Environment Impact: CONFIRMED
Nature of Impact: Groundwater pollution
Receiving Medium: LAND
Receiving Env:
MOE Response:
Dt MOE Arvl on Scn:
MOE Reported Dt: 9/8/1989
Dt Document Closed:
Incident Reason: MATERIAL FAILURE
Site Name:
Site County/District:
Site Geo Ref Meth:
Incident Summary: PETRO-CANADA - LEAKING UNDERGROUND TANK, GROUND WATER CONTAMINATION
Contaminant Qty:

Site District Office:
Site Postal Code:
Site Region:
Site Municipality: 51104
Site Lot:
Site Conc:
Northing:
Easting: MCCR, MOE
Site Geo Ref Accu:
Site Map Datum:
SAC Action Class:
Source Type:

Site: PETRO-CANADA
 WOOLER SERVICE STATION QUINTE WEST CITY ON

Database:
 SPL

Ref No: 79760
Site No:
Incident Dt: 12/10/1992
Year:
Incident Cause: PIPE/HOSE LEAK
Incident Event:
Contaminant Code:
Contaminant Name:
Contaminant Limit 1:
Contam Limit Freq 1:
Contaminant UN No 1:
Environment Impact: NOT ANTICIPATED
Nature of Impact:
Receiving Medium: LAND
Receiving Env:
MOE Response:
Dt MOE Arvl on Scn:
MOE Reported Dt: 12/10/1992
Dt Document Closed:
Incident Reason: EQUIPMENT FAILURE
Site Name:
Site County/District:
Site Geo Ref Meth:
Incident Summary: PETRO-CANADA STATION - 4 L OF GASOLINE TO GROUNDWHILE FILLING TANKS
Contaminant Qty:

Discharger Report:
Material Group:
Health/Env Conseq:
Client Type:
Sector Type:
Agency Involved:
Nearest Watercourse:
Site Address:
Site District Office:
Site Postal Code:
Site Region:
Site Municipality: 51104
Site Lot:
Site Conc:
Northing:
Easting:
Site Geo Ref Accu:
Site Map Datum:
SAC Action Class:
Source Type:

Site: ZORRA HIGHLANDS BUS LINE
 PETRO CANADA, HWY 401 EAST MOTOR VEHICLE (OPERATING FLUID) QUINTE WEST CITY ON

Database:
 SPL

Ref No: 23784
Site No:
Incident Dt: 8/8/1989
Year:
Incident Cause: VALVE/FITTING LEAK OR FAILURE
Incident Event:
Contaminant Code:
Contaminant Name:
Contaminant Limit 1:
Contam Limit Freq 1:
Contaminant UN No 1:
Environment Impact: NOT ANTICIPATED
Nature of Impact:
Receiving Medium: LAND
Receiving Env:
MOE Response:

Discharger Report:
Material Group:
Health/Env Conseq:
Client Type:
Sector Type:
Agency Involved:
Nearest Watercourse:
Site Address:
Site District Office:
Site Postal Code:
Site Region:
Site Municipality: 51104
Site Lot:
Site Conc:
Northing:
Easting:

Dt MOE Arvl on Scn:
MOE Reported Dt: 8/8/1989
Dt Document Closed:
Incident Reason: UNKNOWN
Site Name:
Site County/District:
Site Geo Ref Meth:
Incident Summary: BACKENTRY - 17 LTR. OIL TO GROUND.
Contaminant Qty:

Site Geo Ref Accu:
Site Map Datum:
SAC Action Class:
Source Type:

Site: **TRANSPORT TRUCK**
401 EASTBOUND 5 KM E OF SHANNONVILLE GRAVEL RD MOTOR VEHICLE (OPERATING FLUID) HASTINGS
COUNTY ON

Database:
SPL

Ref No: 23350
Site No:
Incident Dt: 8/9/1989
Year:
Incident Cause: OTHER TRANSPORTATION ACCIDENT
Incident Event:
Contaminant Code:
Contaminant Name:
Contaminant Limit 1:
Contam Limit Freq 1:
Contaminant UN No 1:
Environment Impact: NOT ANTICIPATED
Nature of Impact:
Receiving Medium: LAND
Receiving Env:
MOE Response:
Dt MOE Arvl on Scn:
MOE Reported Dt: 8/9/1989
Dt Document Closed:
Incident Reason: UNKNOWN
Site Name:
Site County/District:
Site Geo Ref Meth:
Incident Summary: TRUCK TURNOVER CAUSED SPILL OF FUEL ON ROADSIDEAMOUNT IS SMALL
Contaminant Qty:

Discharger Report:
Material Group:
Health/Env Conseq:
Client Type:
Sector Type:
Agency Involved:
Nearest Watercourse:
Site Address:
Site District Office:
Site Postal Code:
Site Region:
Site Municipality: 51000
Site Lot:
Site Conc:
Northing:
Easting: MTC
Site Geo Ref Accu:
Site Map Datum:
SAC Action Class:
Source Type:

Site: **PETRO-CANADA**
SERVICE STATION QUINTE WEST CITY ON

Database:
SPL

Ref No: 19967
Site No:
Incident Dt: 6/10/1988
Year:
Incident Cause: OTHER TRANSPORTATION ACCIDENT
Incident Event:
Contaminant Code:
Contaminant Name:
Contaminant Limit 1:
Contam Limit Freq 1:
Contaminant UN No 1:
Environment Impact: NOT ANTICIPATED
Nature of Impact:
Receiving Medium: LAND
Receiving Env:
MOE Response:
Dt MOE Arvl on Scn:
MOE Reported Dt: 6/10/1988
Dt Document Closed:
Incident Reason: DAMAGE BY MOVING EQUIPMENT
Site Name:
Site County/District:
Site Geo Ref Meth:

Discharger Report:
Material Group:
Health/Env Conseq:
Client Type:
Sector Type:
Agency Involved:
Nearest Watercourse:
Site Address:
Site District Office:
Site Postal Code:
Site Region:
Site Municipality: 51104
Site Lot:
Site Conc:
Northing:
Easting:
Site Geo Ref Accu:
Site Map Datum:
SAC Action Class:
Source Type:

Incident Summary:
Contaminant Qty:

BACKENTRY - PETRO CANADA AUTOMOBILE DEMOLISHED GASPUMP, SPILLING 40L OF GAS

Site: THIBODEAU FINCH TRANSPORT
401 NEAR TRENTON TRANSPORT TRUCK (CARGO) QUINTE WEST CITY ON

Database:
SPL

Ref No:	17367	Discharger Report:	
Site No:		Material Group:	
Incident Dt:	4/20/1989	Health/Env Conseq:	
Year:		Client Type:	
Incident Cause:	OTHER TRANSPORTATION ACCIDENT	Sector Type:	
Incident Event:		Agency Involved:	
Contaminant Code:		Nearest Watercourse:	
Contaminant Name:		Site Address:	
Contaminant Limit 1:		Site District Office:	
Contam Limit Freq 1:		Site Postal Code:	
Contaminant UN No 1:		Site Region:	
Environment Impact:	NOT ANTICIPATED	Site Municipality:	51104
Nature of Impact:		Site Lot:	
Receiving Medium:	LAND	Site Conc:	
Receiving Env:		Northing:	
MOE Response:		Easting:	CANUTEC
Dt MOE Arvl on Scn:		Site Geo Ref Accu:	
MOE Reported Dt:	4/20/1989	Site Map Datum:	
Dt Document Closed:		SAC Action Class:	
Incident Reason:	UNKNOWN	Source Type:	
Site Name:			
Site County/District:			
Site Geo Ref Meth:			
Incident Summary:	THIBODEAU TRANSPORT- 5 GAL. SOLVENT TO GROUND		
Contaminant Qty:			

Site: MAGNUM EXPRESS
3 KM WEST OF WOLLER RD. ON 401E (300M WEST OF SERVICE CENTRE) MOTOR VEHICLE (OPERATING FLUID)
QUINTE WEST CITY ON

Database:
SPL

Ref No:	16933	Discharger Report:	
Site No:		Material Group:	
Incident Dt:	4/10/1989	Health/Env Conseq:	
Year:		Client Type:	
Incident Cause:	TRUCK/TRAILER OVERTURN	Sector Type:	
Incident Event:		Agency Involved:	
Contaminant Code:		Nearest Watercourse:	
Contaminant Name:		Site Address:	
Contaminant Limit 1:		Site District Office:	
Contam Limit Freq 1:		Site Postal Code:	
Contaminant UN No 1:		Site Region:	
Environment Impact:		Site Municipality:	51104
Nature of Impact:		Site Lot:	
Receiving Medium:	LAND	Site Conc:	
Receiving Env:		Northing:	
MOE Response:		Easting:	MTO, OPP
Dt MOE Arvl on Scn:		Site Geo Ref Accu:	
MOE Reported Dt:	4/10/1989	Site Map Datum:	
Dt Document Closed:		SAC Action Class:	
Incident Reason:	ADVERSE ROAD CONDITION	Source Type:	
Site Name:			
Site County/District:			
Site Geo Ref Meth:			
Incident Summary:	TRANSPORT TRUCK HWY. ACCIDENT, DIESEL FUEL APPROX.1000L TO SHOULDER		
Contaminant Qty:			

Site: SHELL CANADA PRODUCTS LTD.
CANADIAN AIRFORCE BASE N SIDE STATION TANK TRUCK (CARGO) QUINTE WEST CITY ON

Database:
SPL

Ref No: 15372
Site No:
Incident Dt: 3/3/1989
Year:
Incident Cause: CONTAINER OVERFLOW
Incident Event:
Contaminant Code:
Contaminant Name:
Contaminant Limit 1:
Contam Limit Freq 1:
Contaminant UN No 1:
Environment Impact:
Nature of Impact:
Receiving Medium: LAND
Receiving Env:
MOE Response:
Dt MOE Arvl on Scn:
MOE Reported Dt: 3/3/1989
Dt Document Closed:
Incident Reason: OTHER
Site Name:
Site County/District:
Site Geo Ref Meth:
Incident Summary: SHELL CANADA - 30 LTR. GASOLINE TO GROUND
Contaminant Qty:

Discharger Report:
Material Group:
Health/Env Conseq:
Client Type:
Sector Type:
Agency Involved:
Nearest Watercourse:
Site Address:
Site District Office:
Site Postal Code:
Site Region:
Site Municipality: 51104
Site Lot:
Site Conc:
Northing:
Easting:
Site Geo Ref Accu:
Site Map Datum:
SAC Action Class:
Source Type:

Site: **PETRO-CANADA**
BECKERS CONVENIENCE STORE JUST WEST OF BELLEVILLE ON HWY 2 TANK TRUCK (CARGO) HASTINGS
COUNTY ON
Database:
SPL

Ref No: 10597
Site No:
Incident Dt: 10/18/1988
Year:
Incident Cause: CONTAINER OVERFLOW
Incident Event:
Contaminant Code:
Contaminant Name:
Contaminant Limit 1:
Contam Limit Freq 1:
Contaminant UN No 1:
Environment Impact:
Nature of Impact:
Receiving Medium: LAND
Receiving Env:
MOE Response:
Dt MOE Arvl on Scn:
MOE Reported Dt: 10/18/1988
Dt Document Closed:
Incident Reason: EQUIPMENT FAILURE
Site Name:
Site County/District:
Site Geo Ref Meth:
Incident Summary: PETROCANADA-10 L GASOLINE TO GROUND AT BECKER'S
Contaminant Qty:

Discharger Report:
Material Group:
Health/Env Conseq:
Client Type:
Sector Type:
Agency Involved:
Nearest Watercourse:
Site Address:
Site District Office:
Site Postal Code:
Site Region:
Site Municipality: 51000
Site Lot:
Site Conc:
Northing:
Easting: BECKERS
Site Geo Ref Accu:
Site Map Datum:
SAC Action Class:
Source Type:

Site: **PUC**
COUNTY ROAD 26 BRIGHTON TWP. ON
Database:
SPL

Ref No: 8290
Site No:
Incident Dt: 8/19/1988
Year:
Incident Cause: UNKNOWN
Incident Event:

Discharger Report:
Material Group:
Health/Env Conseq:
Client Type:
Sector Type:
Agency Involved:

Contaminant Code:		Nearest Watercourse:	
Contaminant Name:		Site Address:	
Contaminant Limit 1:		Site District Office:	
Contam Limit Freq 1:		Site Postal Code:	
Contaminant UN No 1:		Site Region:	
Environment Impact:		Site Municipality:	61602
Nature of Impact:		Site Lot:	
Receiving Medium:	LAND	Site Conc:	
Receiving Env:		Northing:	
MOE Response:		Easting:	
Dt MOE Arvl on Scn:		Site Geo Ref Accu:	
MOE Reported Dt:	8/19/1988	Site Map Datum:	
Dt Document Closed:		SAC Action Class:	
Incident Reason:	UNKNOWN	Source Type:	
Site Name:			
Site County/District:			
Site Geo Ref Meth:			
Incident Summary:	BRIGHTON TOWNSHIP-360 L DUST SUPPRESSANT CONCEN- TRATED ON COUNTY ROAD		
Contaminant Qty:			

Site: SHELL CANADA PRODUCTS LTD.
SHELL SERVICE CENTRE NORTH OF HWY 401 IN TRENTON SERVICE STATION QUINTE WEST CITY ON **Database:** SPL

Ref No:	1842	Discharger Report:	
Site No:		Material Group:	
Incident Dt:	3/26/1988	Health/Env Conseq:	
Year:		Client Type:	
Incident Cause:	OTHER CAUSE (N.O.S.)	Sector Type:	
Incident Event:		Agency Involved:	
Contaminant Code:		Nearest Watercourse:	
Contaminant Name:		Site Address:	
Contaminant Limit 1:		Site District Office:	
Contam Limit Freq 1:		Site Postal Code:	
Contaminant UN No 1:		Site Region:	
Environment Impact:		Site Municipality:	51104
Nature of Impact:		Site Lot:	
Receiving Medium:	LAND	Site Conc:	
Receiving Env:		Northing:	
MOE Response:		Easting:	
Dt MOE Arvl on Scn:		Site Geo Ref Accu:	
MOE Reported Dt:	3/30/1988	Site Map Datum:	
Dt Document Closed:		SAC Action Class:	
Incident Reason:	EQUIPMENT FAILURE	Source Type:	
Site Name:			
Site County/District:			
Site Geo Ref Meth:			
Incident Summary:	SHELL SERVICE CENTRE-SEWAGE(LIQUID) TO THE GROUND ON 03/26.		
Contaminant Qty:			

Site: TRANSPORT TRUCK
SHELL SERVICE STATION, HWY 401, JUST WEST OF TRENTON MOTOR VEHICLE (OPERATING FLUID) QUINTE WEST CITY ON **Database:** SPL

Ref No:	116736	Discharger Report:	
Site No:		Material Group:	
Incident Dt:	8/4/1995	Health/Env Conseq:	
Year:		Client Type:	
Incident Cause:	OTHER CONTAINER LEAK	Sector Type:	
Incident Event:		Agency Involved:	
Contaminant Code:		Nearest Watercourse:	
Contaminant Name:		Site Address:	
Contaminant Limit 1:		Site District Office:	
Contam Limit Freq 1:		Site Postal Code:	
Contaminant UN No 1:		Site Region:	
Environment Impact:	NOT ANTICIPATED	Site Municipality:	51104
Nature of Impact:		Site Lot:	

Receiving Medium: LAND
Receiving Env:
MOE Response:
Dt MOE Arvl on Scn:
MOE Reported Dt: 8/4/1995
Dt Document Closed:
Incident Reason: ERROR
Site Name:
Site County/District:
Site Geo Ref Meth:
Incident Summary: POOLE TRANSPORT-293 L DIESEL TO ASPHALT.MURRAY TWP FD, MTO, CO CLEANING.
Contaminant Qty:

Site Conc:
Northing:
Easting: MURRAY TWP FD, MTO
Site Geo Ref Accu:
Site Map Datum:
SAC Action Class:
Source Type:

Site: SHELL CANADA PRODUCTS LTD. SERVICE STATION QUINTE WEST CITY ON **Database:** SPL

Ref No: 112020
Site No:
Incident Dt: 4/16/1995
Year:
Incident Cause: CONTAINER OVERFLOW
Incident Event:
Contaminant Code:
Contaminant Name:
Contaminant Limit 1:
Contam Limit Freq 1:
Contaminant UN No 1:
Environment Impact: NOT ANTICIPATED
Nature of Impact:
Receiving Medium: LAND
Receiving Env:
MOE Response:
Dt MOE Arvl on Scn:
MOE Reported Dt: 4/16/1995
Dt Document Closed:
Incident Reason: EQUIPMENT FAILURE
Site Name:
Site County/District:
Site Geo Ref Meth:
Incident Summary: SHELL: 3 L GASOLINE TO GROUND
Contaminant Qty:

Discharger Report:
Material Group:
Health/Env Conseq:
Client Type:
Sector Type:
Agency Involved:
Nearest Watercourse:
Site Address:
Site District Office:
Site Postal Code:
Site Region:
Site Municipality: 51104
Site Lot:
Site Conc:
Northing:
Easting: MCCR
Site Geo Ref Accu:
Site Map Datum:
SAC Action Class:
Source Type:

Site: TRANSPORT TRUCK HWY # 30, APPROX 1 MILE SOUTH OF HWY # 401. MOTOR VEHICLE (OPERATING FLUID) BRIGHTON TOWN ON **Database:** SPL

Ref No: 109936
Site No:
Incident Dt: 2/9/1995
Year:
Incident Cause: OTHER TRANSPORTATION ACCIDENT
Incident Event:
Contaminant Code:
Contaminant Name:
Contaminant Limit 1:
Contam Limit Freq 1:
Contaminant UN No 1:
Environment Impact: POSSIBLE
Nature of Impact: Water course or lake
Receiving Medium: LAND
Receiving Env:
MOE Response:
Dt MOE Arvl on Scn:
MOE Reported Dt: 2/9/1995
Dt Document Closed:
Incident Reason: UNKNOWN
Site Name:

Discharger Report:
Material Group:
Health/Env Conseq:
Client Type:
Sector Type:
Agency Involved:
Nearest Watercourse:
Site Address:
Site District Office:
Site Postal Code:
Site Region:
Site Municipality: 61405
Site Lot:
Site Conc:
Northing:
Easting: FD, MTO, OPP.
Site Geo Ref Accu:
Site Map Datum:
SAC Action Class:
Source Type:

Site County/District:
Site Geo Ref Meth:
Incident Summary:
Contaminant Qty:

TRANSPORT TRUCK-455 L DIESEL TO ROAD SURFACE & DITCH,CONTAINED,MTO,FD.

Site: M.S. CARRIERS
HWY 401 CENTER MEDIAN MOTOR VEHICLE (OPERATING FLUID) QUINTE WEST CITY ON

Database:
SPL

Ref No:	109701	Discharger Report:	
Site No:		Material Group:	
Incident Dt:	2/1/1995	Health/Env Conseq:	
Year:		Client Type:	
Incident Cause:	OTHER TRANSPORTATION ACCIDENT	Sector Type:	
Incident Event:		Agency Involved:	
Contaminant Code:		Nearest Watercourse:	
Contaminant Name:		Site Address:	
Contaminant Limit 1:		Site District Office:	
Contam Limit Freq 1:		Site Postal Code:	
Contaminant UN No 1:		Site Region:	
Environment Impact:	CONFIRMED	Site Municipality:	51104
Nature of Impact:	Soil contamination	Site Lot:	
Receiving Medium:	LAND	Site Conc:	
Receiving Env:		Northing:	
MOE Response:		Easting:	OPP
Dt MOE Arvl on Scn:		Site Geo Ref Accu:	
MOE Reported Dt:	2/1/1995	Site Map Datum:	
Dt Document Closed:		SAC Action Class:	
Incident Reason:	ERROR	Source Type:	
Site Name:			
Site County/District:			
Site Geo Ref Meth:			
Incident Summary:	M.S. CARRIERS-340 L OF DIESEL FUEL TO MEDIAN DITCH.		
Contaminant Qty:			

Site: SHELL CANADA PRODUCTS LTD.
SHELL SERVICE CENTRE NORTH OF HWY 401 IN TRENTON SERVICE STATION QUINTE WEST CITY ON

Database:
SPL

Ref No:	109594	Discharger Report:	
Site No:		Material Group:	
Incident Dt:	1/28/1995	Health/Env Conseq:	
Year:		Client Type:	
Incident Cause:	CONTAINER OVERFLOW	Sector Type:	
Incident Event:		Agency Involved:	
Contaminant Code:		Nearest Watercourse:	
Contaminant Name:		Site Address:	
Contaminant Limit 1:		Site District Office:	
Contam Limit Freq 1:		Site Postal Code:	
Contaminant UN No 1:		Site Region:	
Environment Impact:	NOT ANTICIPATED	Site Municipality:	51104
Nature of Impact:		Site Lot:	
Receiving Medium:	LAND	Site Conc:	
Receiving Env:		Northing:	
MOE Response:		Easting:	
Dt MOE Arvl on Scn:		Site Geo Ref Accu:	
MOE Reported Dt:	1/28/1995	Site Map Datum:	
Dt Document Closed:		SAC Action Class:	
Incident Reason:	ERROR	Source Type:	
Site Name:			
Site County/District:			
Site Geo Ref Meth:			
Incident Summary:	SHELL SERVICE CENTRE- 0.5 L GASOLINE TO ASPHALT: CLEANED UP		
Contaminant Qty:			

Site: TRANSPORT TRUCK

Database:

Ref No: 104581
Site No:
Incident Dt: 8/29/1994
Year:
Incident Cause: OTHER TRANSPORTATION ACCIDENT
Incident Event:
Contaminant Code:
Contaminant Name:
Contaminant Limit 1:
Contam Limit Freq 1:
Contaminant UN No 1:
Environment Impact: NOT ANTICIPATED
Nature of Impact: Water course or lake
Receiving Medium: LAND / WATER
Receiving Env:
MOE Response:
Dt MOE Arvl on Scn:
MOE Reported Dt: 8/29/1994
Dt Document Closed:
Incident Reason: ADVERSE ROAD CONDITION
Site Name:
Site County/District:
Site Geo Ref Meth:
Incident Summary: TRANSPORT TRUCK: 200 L DIESEL FUEL FROM SADDLE TANK TO PVMT & CATCHBASIN
Contaminant Qty:

Discharger Report:
Material Group:
Health/Env Conseq:
Client Type:
Sector Type:
Agency Involved:
Nearest Watercourse:
Site Address:
Site District Office:
Site Postal Code:
Site Region:
Site Municipality: 51104
Site Lot:
Site Conc:
Northing:
Easting: FIRE DEPT., OPP, MTO
Site Geo Ref Accu:
Site Map Datum:
SAC Action Class:
Source Type:

Site: SHELL CANADA PRODUCTS LTD.
 SHELL SERVICE CENTRE NORTH OF HWY 401 IN TRENTON SERVICE STATION QUINTE WEST CITY ON

Database:
 SPL

Ref No: 103288
Site No:
Incident Dt: 7/28/1994
Year:
Incident Cause: CONTAINER OVERFLOW
Incident Event:
Contaminant Code:
Contaminant Name:
Contaminant Limit 1:
Contam Limit Freq 1:
Contaminant UN No 1:
Environment Impact: NOT ANTICIPATED
Nature of Impact:
Receiving Medium: LAND
Receiving Env:
MOE Response:
Dt MOE Arvl on Scn:
MOE Reported Dt: 7/28/1994
Dt Document Closed:
Incident Reason: ERROR
Site Name:
Site County/District:
Site Geo Ref Meth:
Incident Summary: SHELL SERVICE CENTRE-50L DIESEL TO ASPHALT :CONTAINED & CLEANED UP
Contaminant Qty:

Discharger Report:
Material Group:
Health/Env Conseq:
Client Type:
Sector Type:
Agency Involved:
Nearest Watercourse:
Site Address:
Site District Office:
Site Postal Code:
Site Region:
Site Municipality: 51104
Site Lot:
Site Conc:
Northing:
Easting:
Site Geo Ref Accu:
Site Map Datum:
SAC Action Class:
Source Type:

Site: ROBERT TRANSPORT
 WESTBOUND OFFRAMP FROM HWY 401 TO SHELL SERVICE CENTER. TRANSPORT TRUCK (CARGO) QUINTE WEST CITY ON

Database:
 SPL

Ref No: 99485
Site No:
Incident Dt: 5/5/1994
Year:

Discharger Report:
Material Group:
Health/Env Conseq:
Client Type:

Incident Cause: OTHER CONTAINER LEAK
Incident Event:
Contaminant Code:
Contaminant Name:
Contaminant Limit 1:
Contam Limit Freq 1:
Contaminant UN No 1:
Environment Impact: POSSIBLE
Nature of Impact: Water course or lake
Receiving Medium: LAND / WATER
Receiving Env:
MOE Response:
Dt MOE Arvl on Scn:
MOE Reported Dt: 5/5/1994
Dt Document Closed:
Incident Reason: ADVERSE ROAD CONDITION
Site Name:
Site County/District:
Site Geo Ref Meth:
Incident Summary: ROBERT TRANSPORT-300-400LDIESEL TO CATCHBASIN AND DITCH,CONTAINED.
Contaminant Qty:

Sector Type:
Agency Involved:
Nearest Watercourse:
Site Address:
Site District Office:
Site Postal Code:
Site Region:
Site Municipality: 51104
Site Lot:
Site Conc:
Northing:
Easting: FD,MTO,
Site Geo Ref Accu:
Site Map Datum:
SAC Action Class:
Source Type:

Site: UNKNOWN
 HWY 401 AT SHELL SERVICE CENTRE BRIGHTON TOWN ON

Database:
 SPL

Ref No: 95717
Site No:
Incident Dt: 1/26/1994
Year:
Incident Cause: UNKNOWN
Incident Event:
Contaminant Code:
Contaminant Name:
Contaminant Limit 1:
Contam Limit Freq 1:
Contaminant UN No 1:
Environment Impact: NOT ANTICIPATED
Nature of Impact:
Receiving Medium: LAND
Receiving Env:
MOE Response:
Dt MOE Arvl on Scn:
MOE Reported Dt: 1/26/1994
Dt Document Closed:
Incident Reason: UNKNOWN
Site Name:
Site County/District:
Site Geo Ref Meth:
Incident Summary: SHELL SERVICE CENTRE-25 L DIESEL FUEL TO GROUND
Contaminant Qty:

Discharger Report:
Material Group:
Health/Env Conseq:
Client Type:
Sector Type:
Agency Involved:
Nearest Watercourse:
Site Address:
Site District Office:
Site Postal Code:
Site Region:
Site Municipality: 61405
Site Lot:
Site Conc:
Northing:
Easting:
Site Geo Ref Accu:
Site Map Datum:
SAC Action Class:
Source Type:

Site: 9144-9769 Quebec Inc.
 Hwy 401 Brighton ON NA

Database:
 SPL

Ref No: 8150-BA5KAX
Site No: 6379-AENKFK
Incident Dt: 3/10/2019
Year:
Incident Cause:
Incident Event: Leak/Break
Contaminant Code: 14
Contaminant Name: TAR
Contaminant Limit 1:
Contam Limit Freq 1:
Contaminant UN No 1: 1999
Environment Impact:

Discharger Report:
Material Group:
Health/Env Conseq: 2 - Minor Environment
Client Type: Corporation
Sector Type: Miscellaneous Communal
Agency Involved:
Nearest Watercourse:
Site Address: Hwy 401
Site District Office: Peterborough
Site Postal Code: NA
Site Region: Eastern
Site Municipality: Brighton

Nature of Impact:		Site Lot:	
Receiving Medium:		Site Conc:	NA
Receiving Env:	Land	Northing:	NA
MOE Response:	Yes	Easting:	NA
Dt MOE Arvl on Scn:	3/10/2019	Site Geo Ref Accu:	NA
MOE Reported Dt:	3/10/2019	Site Map Datum:	NA
Dt Document Closed:		SAC Action Class:	Land Spills
Incident Reason:	Material Failure - Poor Design/Substandard Material	Source Type:	Truck - Tanker
Site Name:	Westbound Highway 401 at County Road 30 Exit 509		
Site County/District:	County of Northumberland		
Site Geo Ref Meth:	NA		
Incident Summary:	PT FD coal tar pitch slow leak Hwy 401		
Contaminant Qty:	50 L		

Site: Highway 401 Westbound Brighton ON NA **Database:**
SPL

Ref No:	6134-AJKPK5	Discharger Report:	
Site No:	9317-AHKJPD	Material Group:	
Incident Dt:	2/14/2017	Health/Env Conseq:	
Year:		Client Type:	
Incident Cause:		Sector Type:	Miscellaneous Industrial
Incident Event:	Leak/Break	Agency Involved:	
Contaminant Code:	13	Nearest Watercourse:	
Contaminant Name:	DIESEL FUEL	Site Address:	Highway 401 Westbound
Contaminant Limit 1:		Site District Office:	
Contam Limit Freq 1:		Site Postal Code:	NA
Contaminant UN No 1:		Site Region:	
Environment Impact:		Site Municipality:	Brighton
Nature of Impact:		Site Lot:	
Receiving Medium:		Site Conc:	
Receiving Env:	Land; Source Water Zone	Northing:	NA
MOE Response:	No	Easting:	NA
Dt MOE Arvl on Scn:		Site Geo Ref Accu:	NA
MOE Reported Dt:	2/14/2017	Site Map Datum:	NA
Dt Document Closed:		SAC Action Class:	Land Spills
Incident Reason:	Unknown / N/A	Source Type:	
Site Name:	Highway 401 Westbound milemarker 508		
Site County/District:			
Site Geo Ref Meth:	NA		
Incident Summary:	J Basra Truck Lines: 200 L Diesel to Ditch- Cont		
Contaminant Qty:	300 L		

Site: 2132135 Ontario Ltd. Highway 401 Westbound Brighton ON NA **Database:**
SPL

Ref No:	7086-AHFPXT	Discharger Report:	
Site No:	9317-AHKJPD	Material Group:	
Incident Dt:	1/9/2017	Health/Env Conseq:	
Year:		Client Type:	
Incident Cause:		Sector Type:	Other
Incident Event:	Collision/Accident	Agency Involved:	
Contaminant Code:	13	Nearest Watercourse:	
Contaminant Name:	DIESEL FUEL	Site Address:	Highway 401 Westbound
Contaminant Limit 1:		Site District Office:	
Contam Limit Freq 1:		Site Postal Code:	NA
Contaminant UN No 1:		Site Region:	
Environment Impact:		Site Municipality:	Brighton
Nature of Impact:		Site Lot:	
Receiving Medium:		Site Conc:	
Receiving Env:	Land	Northing:	NA
MOE Response:	No	Easting:	NA
Dt MOE Arvl on Scn:		Site Geo Ref Accu:	NA
MOE Reported Dt:	1/9/2017	Site Map Datum:	NA
Dt Document Closed:		SAC Action Class:	Highway Spills (usually highway accidents)

Incident Reason: Operator/Human Error **Source Type:**
Site Name: Highway 401 Westbound milemarker 508
Site County/District:
Site Geo Ref Meth: NA
Incident Summary: TT Rollover: JOT Truckline - potentially 400L diesel to roadside, cntnd
Contaminant Qty: 400 L

Site: **Keith Hall & Sons Transport Limited**
County Road 30 ; Lot 5 Concession 2 Brighton Brighton; Brighton ON NA

Database:
SPL

Ref No: 5710-AA4ASD **Discharger Report:**
Site No: NA; 3491-AABTY5 **Material Group:**
Incident Dt: 2016/05/19 **Health/Env Conseq:**
Year: **Client Type:**
Incident Cause: **Sector Type:** Miscellaneous Industrial
Incident Event: Collision/Accident **Agency Involved:**
Contaminant Code: 13 **Nearest Watercourse:**
Contaminant Name: DIESEL FUEL **Site Address:** County Road 30 ; Lot 5 Concession 2 Brighton
Contaminant Limit 1: **Site District Office:**
Contam Limit Freq 1: **Site Postal Code:** NA
Contaminant UN No 1: **Site Region:**
Environment Impact: **Site Municipality:** Brighton; Brighton
Nature of Impact: **Site Lot:**
Receiving Medium: **Site Conc:**
Receiving Env: Land **Northing:** 4887619; NA
MOE Response: Yes **Easting:** 277981; NA
Dt MOE Arvl on Scn: 2016/05/19 **Site Geo Ref Accu:** NA
MOE Reported Dt: 2016/05/19 **Site Map Datum:** NA
Dt Document Closed: **SAC Action Class:** Land Spills
Incident Reason: Operator/Human Error **Source Type:**
Site Name: Ditch<UNOFFICIAL>; Northbount County Road 30
Site County/District:
Site Geo Ref Meth: NA
Incident Summary: MVA: Truck to ditch, diesel fuel spill; contained and cleaned.
Contaminant Qty: 0 other - see incident description

Site: **Challenger Motor Freight Inc.**
Highway 401 Eastbound Quinte West ON NA

Database:
SPL

Ref No: 1070-A64SR7 **Discharger Report:**
Site No: 3828-A6AT3Z **Material Group:**
Incident Dt: 2016/01/12 **Health/Env Conseq:**
Year: **Client Type:**
Incident Cause: **Sector Type:** Miscellaneous Industrial
Incident Event: Collision/Accident **Agency Involved:**
Contaminant Code: 13 **Nearest Watercourse:**
Contaminant Name: DIESEL FUEL **Site Address:** Highway 401 Eastbound
Contaminant Limit 1: **Site District Office:**
Contam Limit Freq 1: **Site Postal Code:** NA
Contaminant UN No 1: **Site Region:**
Environment Impact: **Site Municipality:** Quinte West
Nature of Impact: **Site Lot:**
Receiving Medium: **Site Conc:**
Receiving Env: Land **Northing:** NA
MOE Response: No **Easting:** NA
Dt MOE Arvl on Scn: **Site Geo Ref Accu:** NA
MOE Reported Dt: 2016/01/12 **Site Map Datum:** NA
Dt Document Closed: **SAC Action Class:** Highway Spills (usually highway accidents)
Incident Reason: Road Conditions **Source Type:**
Site Name: Highway 401 Eastbound milemarker 522
Site County/District:
Site Geo Ref Meth: NA
Incident Summary: Hwy 401E TT in ditch, diesel spill
Contaminant Qty: 0 other - see incident description

Site: Tower Brokers Logistics<UNOFFICIAL>
Highway 401 Brighton ON

Database:
SPL

Ref No:	8113-9TEMX2	Discharger Report:	
Site No:	5326-9TFJBA	Material Group:	
Incident Dt:	2/4/2015	Health/Env Conseq:	
Year:		Client Type:	
Incident Cause:	Leak/Break	Sector Type:	
Incident Event:		Agency Involved:	
Contaminant Code:		Nearest Watercourse:	
Contaminant Name:		Site Address:	Highway 401
Contaminant Limit 1:		Site District Office:	
Contam Limit Freq 1:		Site Postal Code:	NA
Contaminant UN No 1:		Site Region:	
Environment Impact:		Site Municipality:	Brighton
Nature of Impact:	Land	Site Lot:	
Receiving Medium:		Site Conc:	
Receiving Env:		Northing:	NA
MOE Response:	N	Easting:	NA
Dt MOE Arvl on Scn:		Site Geo Ref Accu:	NA
MOE Reported Dt:	2/4/2015	Site Map Datum:	NA
Dt Document Closed:		SAC Action Class:	Land Spills
Incident Reason:	Weather Conditions	Source Type:	
Site Name:	Highway 401 Eastbound Marker 517.5 (Christiani Road Bridge)		
Site County/District:			
Site Geo Ref Meth:	NA		
Incident Summary:	MVA: TT impacted centre ditch, contained		
Contaminant Qty:			

Site: Canada Cartage Limited
Highway 401 Quinte West ON

Database:
SPL

Ref No:	2888-9HZJ4B	Discharger Report:	
Site No:	9340-9SWJQC	Material Group:	
Incident Dt:	2014/04/09	Health/Env Conseq:	
Year:		Client Type:	
Incident Cause:	Leak/Break	Sector Type:	Truck - Only Saddle Tanks
Incident Event:		Agency Involved:	
Contaminant Code:	13	Nearest Watercourse:	
Contaminant Name:	DIESEL FUEL	Site Address:	Highway 401
Contaminant Limit 1:		Site District Office:	
Contam Limit Freq 1:		Site Postal Code:	NA
Contaminant UN No 1:		Site Region:	
Environment Impact:	Not Anticipated	Site Municipality:	Quinte West
Nature of Impact:	Other Impact(s)	Site Lot:	
Receiving Medium:		Site Conc:	
Receiving Env:		Northing:	NA
MOE Response:	No Field Response	Easting:	NA
Dt MOE Arvl on Scn:		Site Geo Ref Accu:	NA
MOE Reported Dt:	2014/04/09	Site Map Datum:	NA
Dt Document Closed:		SAC Action Class:	Highway Spills (usually highway accidents)
Incident Reason:	Operator/Human Error	Source Type:	
Site Name:	Highway 401 Eastbound Marker 517		
Site County/District:			
Site Geo Ref Meth:	NA		
Incident Summary:	Canada Cartage: 400 L of diesel to roadway/shoulder		
Contaminant Qty:	400 L		

Site: DYNEVOR Express and Son Limited<UNOFFICIAL>
Highway 401 Quinte West ON

Database:
SPL

Ref No:	7513-9GY6PX	Discharger Report:	
Site No:	1634-9SWJU6	Material Group:	
Incident Dt:	2014/03/06	Health/Env Conseq:	
Year:		Client Type:	

Incident Cause:	Collision/Accident	Sector Type:	Motor Vehicle
Incident Event:		Agency Involved:	
Contaminant Code:	13	Nearest Watercourse:	Highway 401
Contaminant Name:	DIESEL FUEL	Site Address:	Highway 401
Contaminant Limit 1:		Site District Office:	
Contam Limit Freq 1:		Site Postal Code:	NA
Contaminant UN No 1:		Site Region:	
Environment Impact:	Confirmed	Site Municipality:	Quinte West
Nature of Impact:	Other Impact(s)	Site Lot:	
Receiving Medium:		Site Conc:	
Receiving Env:		Northing:	NA
MOE Response:	No Field Response	Easting:	NA
Dt MOE Arvl on Scn:		Site Geo Ref Accu:	NA
MOE Reported Dt:	2014/03/06	Site Map Datum:	NA
Dt Document Closed:		SAC Action Class:	Land Spills
Incident Reason:	Road Conditions	Source Type:	
Site Name:	Highway 401 Eastbound Marker 519		
Site County/District:			
Site Geo Ref Meth:	NA		
Incident Summary:	Dynevor: TT 113 L diesel fuel to ditch		
Contaminant Qty:	113 L		

Site: **Unknown<UNOFFICIAL>** **Database:**
SPL
Hwy 401 Quinte West ON

Ref No:	3210-9H6V3S	Discharger Report:	
Site No:	2236-9JJQJA	Material Group:	
Incident Dt:	2014/03/13	Health/Env Conseq:	
Year:		Client Type:	
Incident Cause:	Collision/Accident	Sector Type:	Unknown / N/A
Incident Event:		Agency Involved:	
Contaminant Code:	13	Nearest Watercourse:	
Contaminant Name:	DIESEL FUEL	Site Address:	Hwy 401
Contaminant Limit 1:		Site District Office:	
Contam Limit Freq 1:		Site Postal Code:	NA
Contaminant UN No 1:		Site Region:	
Environment Impact:	Not Anticipated	Site Municipality:	Quinte West
Nature of Impact:	Soil Contamination	Site Lot:	
Receiving Medium:		Site Conc:	
Receiving Env:		Northing:	NA
MOE Response:	No Field Response	Easting:	NA
Dt MOE Arvl on Scn:		Site Geo Ref Accu:	NA
MOE Reported Dt:	2014/03/13	Site Map Datum:	NA
Dt Document Closed:	2014/08/01	SAC Action Class:	Land Spills
Incident Reason:	Unknown / N/A	Source Type:	
Site Name:	Highway 401 Westbound MM 524		
Site County/District:			
Site Geo Ref Meth:	NA		
Incident Summary:	TT accident, 25L dsl to road		
Contaminant Qty:	20 L		

Site: **Ottoway Motor Express<UNOFFICIAL>** **Database:**
SPL
Highway 401 Quinte West ON

Ref No:	3838-9H6264	Discharger Report:	
Site No:	8747-9SWJZ9	Material Group:	
Incident Dt:	2014/03/12	Health/Env Conseq:	
Year:		Client Type:	
Incident Cause:	Unknown / N/A	Sector Type:	Unknown / N/A
Incident Event:		Agency Involved:	
Contaminant Code:	13	Nearest Watercourse:	
Contaminant Name:	DIESEL FUEL	Site Address:	Highway 401
Contaminant Limit 1:		Site District Office:	
Contam Limit Freq 1:		Site Postal Code:	NA
Contaminant UN No 1:		Site Region:	
Environment Impact:	Not Anticipated	Site Municipality:	Quinte West

Nature of Impact: Soil Contamination; Surface Water Pollution
Receiving Medium:
Receiving Env:
MOE Response: No Field Response
Dt MOE Arvl on Scn:
MOE Reported Dt: 2014/03/12
Dt Document Closed:
Incident Reason: Unknown / N/A
Site Name: Highway 401 Eastbound Marker 529
Site County/District:
Site Geo Ref Meth: NA
Incident Summary: Hwy401 MM529, 300L dsl to road
Contaminant Qty: 100 L

Site Lot:
Site Conc:
Northing: NA
Easting: NA
Site Geo Ref Accu: NA
Site Map Datum: NA
SAC Action Class: Land Spills
Source Type:

Site: **Highland Transport**
Hwy 401 W Brighton ON

Database:
SPL

Ref No: 0663-9H5QJN
Site No: 3418-98BH6S
Incident Dt: 2014/03/12
Year:
Incident Cause: Leak/Break
Incident Event:
Contaminant Code: 21
Contaminant Name: BATTERIES, WET, ACID FILLED (H2SO4)
Contaminant Limit 1:
Contam Limit Freq 1:
Contaminant UN No 1:
Environment Impact: Possible
Nature of Impact: Surface Water Pollution
Receiving Medium:
Receiving Env:
MOE Response: No Field Response
Dt MOE Arvl on Scn:
MOE Reported Dt: 2014/03/12
Dt Document Closed:
Incident Reason: Weather Conditions
Site Name: Highway 401 Westbound at Exit 509
Site County/District:
Site Geo Ref Meth: 1-10 metres eg. Good Quality GPS
Incident Summary: Highland Transport: trailer split, batteries intact
Contaminant Qty: 0 other - see incident description

Discharger Report:
Material Group:
Health/Env Conseq:
Client Type:
Sector Type: Truck - Only Saddle Tanks
Agency Involved:
Nearest Watercourse:
Site Address: Hwy 401 W
Site District Office:
Site Postal Code: NA
Site Region:
Site Municipality: Brighton
Site Lot:
Site Conc:
Northing: 4883803
Easting: 278216
Site Geo Ref Accu: GPS
Site Map Datum: NAD83
SAC Action Class: Highway Spills (usually highway accidents)
Source Type:

Site: **Day & Ross Inc.**
Highway 401 Quinte West ON

Database:
SPL

Ref No: 6185-9H5VV4
Site No: 1515-9RTPU6
Incident Dt: 2014/03/12
Year:
Incident Cause: Collision/Accident
Incident Event:
Contaminant Code: 13
Contaminant Name: DIESEL FUEL
Contaminant Limit 1:
Contam Limit Freq 1:
Contaminant UN No 1:
Environment Impact: Confirmed
Nature of Impact: Soil Contamination
Receiving Medium:
Receiving Env:
MOE Response: No Field Response
Dt MOE Arvl on Scn:
MOE Reported Dt: 2014/03/12
Dt Document Closed:
Incident Reason: Weather Conditions

Discharger Report:
Material Group:
Health/Env Conseq:
Client Type:
Sector Type: Truck - Only Saddle Tanks
Agency Involved:
Nearest Watercourse:
Site Address: Highway 401
Site District Office:
Site Postal Code: NA
Site Region:
Site Municipality: Quinte West
Site Lot:
Site Conc:
Northing: NA
Easting: NA
Site Geo Ref Accu: NA
Site Map Datum: NA
SAC Action Class: Highway Spills (usually highway accidents)
Source Type:

Site Name: Highway 401 Westbound Mile Marker 531
Site County/District:
Site Geo Ref Meth: NA
Incident Summary: TT Accident, Day and Ross, diesel to shoulder
Contaminant Qty: 0 other - see incident description

Site: Hwy 401 Quinte West ON

Database:
[SPL](#)

Ref No: 1026-9FTEN9
Site No:
Incident Dt: 2014/01/29
Year:
Incident Cause: Leak/Break
Incident Event:
Contaminant Code: 13
Contaminant Name: DIESEL FUEL
Contaminant Limit 1:
Contam Limit Freq 1:
Contaminant UN No 1:
Environment Impact: Confirmed
Nature of Impact: Soil Contamination
Receiving Medium:
Receiving Env:
MOE Response: Planned Field Response
Dt MOE Arvl on Scn: 2014/01/30
MOE Reported Dt: 2014/01/29
Dt Document Closed:
Incident Reason: Operator/Human Error
Site Name: Highway 401 Westbound Exit 526
Site County/District:
Site Geo Ref Meth:
Incident Summary: Highway 401 - 400 L diesel to ditch from tractor trailer
Contaminant Qty: 400 L

Discharger Report:
Material Group:
Health/Env Conseq:
Client Type:
Sector Type: Motor Vehicle
Agency Involved:
Nearest Watercourse:
Site Address: Hwy 401
Site District Office:
Site Postal Code:
Site Region:
Site Municipality: Quinte West
Site Lot:
Site Conc:
Northing: NA
Easting: NA
Site Geo Ref Accu:
Site Map Datum:
SAC Action Class: Land Spills
Source Type:

Site: Beacon Transit Line Inc
Highway 401 E Brighton ON

Database:
[SPL](#)

Ref No: 8410-9E8JGW
Site No:
Incident Dt: 2013/12/09
Year:
Incident Cause: Operator/Human error
Incident Event:
Contaminant Code: 13
Contaminant Name: DIESEL FUEL
Contaminant Limit 1:
Contam Limit Freq 1:
Contaminant UN No 1:
Environment Impact: Confirmed
Nature of Impact: Soil Contamination; Surface Water Pollution
Receiving Medium:
Receiving Env:
MOE Response: Planned Field Response
Dt MOE Arvl on Scn: 2013/12/09
MOE Reported Dt: 2013/12/09
Dt Document Closed: 2014/01/30
Incident Reason: Weather Conditions
Site Name: Highway 401 Eastbound Exit 509
Site County/District:
Site Geo Ref Meth:
Incident Summary: Beacon Transit Lines: 900L diesel to ditch
Contaminant Qty: 900 L

Discharger Report:
Material Group:
Health/Env Conseq:
Client Type:
Sector Type: Motor Vehicle
Agency Involved:
Nearest Watercourse:
Site Address: Highway 401 E
Site District Office:
Site Postal Code:
Site Region:
Site Municipality: Brighton
Site Lot:
Site Conc:
Northing: NA
Easting: NA
Site Geo Ref Accu:
Site Map Datum:
SAC Action Class: Highway Spills (usually highway accidents)
Source Type:

Site: Highway 401 Brighton ON

Database:
SPL

Ref No:	4402-9EH7B6	Discharger Report:	
Site No:		Material Group:	
Incident Dt:	2013/12/17	Health/Env Conseq:	
Year:		Client Type:	
Incident Cause:	Collision/Accident	Sector Type:	Truck - Transport/Hauling
Incident Event:		Agency Involved:	
Contaminant Code:	13	Nearest Watercourse:	
Contaminant Name:	DIESEL FUEL	Site Address:	Highway 401
Contaminant Limit 1:		Site District Office:	
Contam Limit Freq 1:		Site Postal Code:	
Contaminant UN No 1:		Site Region:	
Environment Impact:	Possible	Site Municipality:	Brighton
Nature of Impact:	Soil Contamination	Site Lot:	
Receiving Medium:		Site Conc:	
Receiving Env:		Northing:	NA
MOE Response:	No Field Response	Easting:	NA
Dt MOE Arvl on Scn:		Site Geo Ref Accu:	
MOE Reported Dt:	2013/12/17	Site Map Datum:	
Dt Document Closed:		SAC Action Class:	Highway Spills (usually highway accidents)
Incident Reason:	Unknown / N/A	Source Type:	
Site Name:	Westbound Highway 401 Mile Marker 517		
Site County/District:			
Site Geo Ref Meth:			
Incident Summary:	DLT Trucking - diesel to Hwy. 401 from saddle tank.		
Contaminant Qty:	5 L		

Site: Trans X Ltd
Highway 401 Eastbound Quinte West ON

Database:
SPL

Ref No:	2862-8Y4CAD	Discharger Report:	
Site No:		Material Group:	
Incident Dt:	13-SEP-12	Health/Env Conseq:	
Year:		Client Type:	
Incident Cause:		Sector Type:	
Incident Event:		Agency Involved:	
Contaminant Code:	13	Nearest Watercourse:	
Contaminant Name:	DIESEL FUEL	Site Address:	Highway 401 Eastbound
Contaminant Limit 1:		Site District Office:	
Contam Limit Freq 1:		Site Postal Code:	
Contaminant UN No 1:		Site Region:	
Environment Impact:		Site Municipality:	Quinte West
Nature of Impact:		Site Lot:	
Receiving Medium:		Site Conc:	
Receiving Env:		Northing:	NA
MOE Response:	Planned Field Response	Easting:	NA
Dt MOE Arvl on Scn:	13-SEP-12	Site Geo Ref Accu:	NA
MOE Reported Dt:	13-SEP-12	Site Map Datum:	NA
Dt Document Closed:		SAC Action Class:	Land Spills
Incident Reason:		Source Type:	
Site Name:	Highway 401 Eastbound milemarker 538 near Wallbridge-Loyalist Road Exit		
Site County/District:			
Site Geo Ref Meth:	NA		
Incident Summary:	Trans X: TT accident ruptured saddle tanks		
Contaminant Qty:	0 other - see incident description		

Site: Mavron Transport Inc.
Highway 401 Eastbound Quinte West ON

Database:
SPL

Ref No:	4613-95X9DC	Discharger Report:	
Site No:		Material Group:	
Incident Dt:	19-MAR-13	Health/Env Conseq:	
Year:		Client Type:	
Incident Cause:	Leak/Break	Sector Type:	Truck - Only Saddle Tanks

Incident Event:
Contaminant Code: 13
Contaminant Name: DIESEL FUEL
Contaminant Limit 1:
Contam Limit Freq 1:
Contaminant UN No 1:
Environment Impact: Confirmed
Nature of Impact: Soil Contamination
Receiving Medium:
Receiving Env:
MOE Response: No Field Response
Dt MOE Arvl on Scn:
MOE Reported Dt: 19-MAR-13
Dt Document Closed:
Incident Reason: Road Conditions
Site Name: Highway 401 Eastbound milemarker 521
Site County/District:
Site Geo Ref Meth: NA
Incident Summary: Mavron Transport: TT in ditch, sdl tnk leaking
Contaminant Qty: 300 L

Agency Involved:
Nearest Watercourse:
Site Address: Highway 401 Eastbound
Site District Office:
Site Postal Code:
Site Region:
Site Municipality: Quinte West
Site Lot:
Site Conc:
Northing: NA
Easting: NA
Site Geo Ref Accu: NA
Site Map Datum: NA
SAC Action Class: Highway Spills (usually highway accidents)
Source Type:

Site: **Union Gas Limited**
County Road 26 Brighton ON

Database:
SPL

Ref No: 1037-98CJP9
Site No:
Incident Dt: 04-JUN-13
Year:
Incident Cause: Vandalism
Incident Event:
Contaminant Code: 98
Contaminant Name: UNKNOWN
Contaminant Limit 1:
Contam Limit Freq 1:
Contaminant UN No 1:
Environment Impact: Not Anticipated
Nature of Impact: Soil Contamination
Receiving Medium:
Receiving Env:
MOE Response: Planned Field Response
Dt MOE Arvl on Scn: 04-JUN-13
MOE Reported Dt: 04-JUN-13
Dt Document Closed:
Incident Reason: Deliberate Act
Site Name: Brighton Station (lat 44.092233 lon -77.939247 <UNOFFICIAL>
Site County/District:
Site Geo Ref Meth:
Incident Summary: Union Gas: illegally dumped drums on property, clning
Contaminant Qty: 7 number (count)

Discharger Report:
Material Group:
Health/Env Conseq:
Client Type:
Sector Type: Container/Drum/Tote
Agency Involved:
Nearest Watercourse:
Site Address: County Road 26
Site District Office:
Site Postal Code:
Site Region:
Site Municipality: Brighton
Site Lot:
Site Conc:
Northing:
Easting:
Site Geo Ref Accu:
Site Map Datum:
SAC Action Class: Illegal Dumping Occurrences
Source Type:

Site: **Unknown<UNOFFICIAL>**
Hwy 401 Quinte West ON

Database:
SPL

Ref No: 0325-8PYURJ
Site No:
Incident Dt: 12/28/2011
Year:
Incident Cause: Overturn - Truck Or Trailer
Incident Event:
Contaminant Code: 13
Contaminant Name: DIESEL FUEL
Contaminant Limit 1:
Contam Limit Freq 1:
Contaminant UN No 1:
Environment Impact: Not Anticipated
Nature of Impact:

Discharger Report:
Material Group:
Health/Env Conseq:
Client Type:
Sector Type: Transport Truck
Agency Involved:
Nearest Watercourse:
Site Address: Hwy 401
Site District Office:
Site Postal Code:
Site Region:
Site Municipality: Quinte West
Site Lot:

Receiving Medium:	Sewage - Municipal/Private and Commercial	Site Conc:	
Receiving Env:		Northing:	NA
MOE Response:	No Field Response	Easting:	NA
Dt MOE Arvl on Scn:		Site Geo Ref Accu:	
MOE Reported Dt:	12/28/2011	Site Map Datum:	
Dt Document Closed:		SAC Action Class:	Highway Spills (usually highway accidents)
Incident Reason:	Unknown - Reason not determined	Source Type:	
Site Name:	Westbound Highway 401 at Wooler Road Marker 522		
Site County/District:			
Site Geo Ref Meth:			
Incident Summary:	Transport Truck - 90 L of diesel fuel to 401.		
Contaminant Qty:	90 L		

Site: **LJW Transport**
Hwy 401 Quinte West ON

Database:
SPL

Ref No:	4561-8NPSNE	Discharger Report:	
Site No:		Material Group:	
Incident Dt:	11/17/2011	Health/Env Conseq:	
Year:		Client Type:	
Incident Cause:	Other Transport Accident	Sector Type:	Transport Truck
Incident Event:		Agency Involved:	
Contaminant Code:	15	Nearest Watercourse:	
Contaminant Name:	ENGINE OIL	Site Address:	Hwy 401
Contaminant Limit 1:		Site District Office:	
Contam Limit Freq 1:		Site Postal Code:	
Contaminant UN No 1:		Site Region:	
Environment Impact:	Not Anticipated	Site Municipality:	Quinte West
Nature of Impact:	Other Impact(s)	Site Lot:	
Receiving Medium:	Sewage - Municipal/Private and Commercial	Site Conc:	
Receiving Env:		Northing:	NA
MOE Response:	No Field Response	Easting:	NA
Dt MOE Arvl on Scn:		Site Geo Ref Accu:	
MOE Reported Dt:	11/17/2011	Site Map Datum:	
Dt Document Closed:	12/29/2011	SAC Action Class:	Primary Assessment of Spills
Incident Reason:	Spill	Source Type:	
Site Name:	Highway 401 Westbound Exit 526		
Site County/District:			
Site Geo Ref Meth:			
Incident Summary:	Trenton: Hwy 401, MVA motor oil & anti-freeze to hwy.		
Contaminant Qty:	20 L		

Site: **Canada Cartage Systems Limited**
Hwy 401 Cramahe ON

Database:
SPL

Ref No:	2220-8M9DJG	Discharger Report:	
Site No:		Material Group:	
Incident Dt:	10/2/2011	Health/Env Conseq:	
Year:		Client Type:	
Incident Cause:	Other Transport Accident	Sector Type:	Transport Truck
Incident Event:		Agency Involved:	
Contaminant Code:	15	Nearest Watercourse:	
Contaminant Name:	ENGINE OIL	Site Address:	Hwy 401
Contaminant Limit 1:		Site District Office:	
Contam Limit Freq 1:		Site Postal Code:	
Contaminant UN No 1:		Site Region:	
Environment Impact:	Confirmed	Site Municipality:	Cramahe
Nature of Impact:	Soil Contamination; Surface Water Pollution	Site Lot:	
Receiving Medium:		Site Conc:	
Receiving Env:		Northing:	NA
MOE Response:	No Field Response	Easting:	NA
Dt MOE Arvl on Scn:		Site Geo Ref Accu:	
MOE Reported Dt:	10/2/2011	Site Map Datum:	
Dt Document Closed:	12/29/2011	SAC Action Class:	Highway Spills (usually highway accidents)
Incident Reason:	Unknown - Reason not determined	Source Type:	
Site Name:	Highway 401 Westbound milemarker 497 at Colborne exit		

Site County/District:
Site Geo Ref Meth:
Incident Summary: Hwy 401 - TT leaking 40 litres engine fluid to ditch, ctnd.
Contaminant Qty: 0 other - see incident description

Site: Host Kilmer Service Centres Inc.
Quinte West ON

Database:
SPL

Ref No: 2024-8GXMBW
Site No:
Incident Dt: 5/16/2011
Year:
Incident Cause: Other Discharges
Incident Event:
Contaminant Code: 44
Contaminant Name: SEWAGE,RAW UNCHLORINATED
Contaminant Limit 1:
Contam Limit Freq 1:
Contaminant UN No 1:
Environment Impact: Confirmed
Nature of Impact: Soil Contamination
Receiving Medium:
Receiving Env:
MOE Response: Planned Field Response
Dt MOE Arvl on Scn:
MOE Reported Dt: 5/17/2011
Dt Document Closed: 9/7/2011
Incident Reason: Other - Reason not otherwise defined
Site Name: Highway 401 Eastbound Rest Stop - Wooler Road
Site County/District:
Site Geo Ref Meth:
Incident Summary: EllisDon: manhole overflow, municipal Park. Trenton
Contaminant Qty: 0 other - see incident description

Discharger Report:
Material Group:
Health/Env Conseq:
Client Type:
Sector Type: Sewer
Agency Involved:
Nearest Watercourse:
Site Address:
Site District Office:
Site Postal Code:
Site Region:
Site Municipality: Quinte West
Site Lot:
Site Conc:
Northing: NA
Easting: NA
Site Geo Ref Accu:
Site Map Datum:
SAC Action Class: Land Spills
Source Type:

Site: Nesel Fast Freight<UNOFFICIAL>
Hwy 401 Quinte West ON

Database:
SPL

Ref No: 0327-8CVCWE
Site No:
Incident Dt: 1/7/2011
Year:
Incident Cause: Other Transport Accident
Incident Event:
Contaminant Code: 13
Contaminant Name: DIESEL FUEL
Contaminant Limit 1:
Contam Limit Freq 1:
Contaminant UN No 1:
Environment Impact: Confirmed
Nature of Impact: Soil Contamination
Receiving Medium:
Receiving Env:
MOE Response: No Field Response
Dt MOE Arvl on Scn:
MOE Reported Dt: 1/7/2011
Dt Document Closed: 2/1/2011
Incident Reason: Spill
Site Name: Westbound 401, Marker 519
Site County/District:
Site Geo Ref Meth:
Incident Summary: Nesel Fast Freight: 200 L dsl to wooded area. Cont'd
Contaminant Qty: 200 L

Discharger Report:
Material Group:
Health/Env Conseq:
Client Type:
Sector Type: Transport Truck
Agency Involved:
Nearest Watercourse:
Site Address: Hwy 401
Site District Office:
Site Postal Code:
Site Region:
Site Municipality: Quinte West
Site Lot:
Site Conc:
Northing: NA
Easting: NA
Site Geo Ref Accu:
Site Map Datum:
SAC Action Class: Highway Spills (usually highway accidents)
Source Type:

Site: BRIGHTON TOWNSHIP LANDFILL

Database:

Approval No:	A311104	Total Area (ha):	18.2
Mob Unit Cert No:		Landfill Cap (m³):	575000
EBR Registry No:		Transfer Area (ha):	0
Status:	Approved	Transfer Cap (m³):	0
Facility Type:	Landfill	Transfer Cert No:	
Record Type:		Inciner. Area (ha):	0
Link Source:		Inciner. Cap (t):	0
Project Type:		Process Area (m³):	0
Application Status:		Process Cap (m³/d):	0
Issue Date:	10/22/1999	Process Vol (m³):	0
Input Date:	10/27/99	Process Feed (m³):	0
Date Received:	9/10/99	Site Concession:	2
Est Closure Date:	12/31/04	Site Region/County:	NORTHUMBERLAND / CENTRAL
Mobile Capacity:	0	SWP Area Name:	
Mobile Units:		MOE District:	
Mobile Description:		District Office:	Peterborough
Prop City:	COBOURG, ONTARIO	Latitude:	
Prop Postal:	K9A-3A9	Longitude:	
Prop Phone:	905-372-3329	Geometry X:	
Serial Link:	311104	Geometry Y:	
Approval Type:			
Proponent:	BRIGHTON, TOWNSHIP OF		
Prop Address:	860 WILLIAM STREET		
Proponent County/District:			
Full Address:			
Site Lot:	31,32 NORTH OF THE 401, 7 kms N OF BRIGHTON		
Waste Class Code:			
Waste Class:			
Waste Type:	domestic, commercial		
Waste Type Other:	No		
Waste Description:	domestic: 90%, commercial: 10% (original application)		
Landfill Monitoring:			
Landfill Ctrl Type:			
Site Closing Description:	30 years capacity expected at this site		
Project Description:			
Municipalities Served:	Township of Brighton, including Town of Brighton, and Township of Murray populations estimated to be 12,000 people (see original application)		
Approval Description:	local soils are fine tills of low permeability, see report by Greer Galloway (1975) un-dated, unconditional approval valid until 12/31/1979		
Other Approvals/Permits:			
PDF URL:			

Site: BRIGHTON TOWNSHIP LANDFILL
COUNTY ROAD 26, HWY 401,30 BRIGHTON ON

Database:
WDS

Approval No:	A311104	Total Area (ha):	18.2
Mob Unit Cert No:		Landfill Cap (m³):	575000
EBR Registry No:		Transfer Area (ha):	0
Status:	Revision in Progress	Transfer Cap (m³):	0
Facility Type:	Landfill	Transfer Cert No:	
Record Type:		Inciner. Area (ha):	0
Link Source:		Inciner. Cap (t):	0
Project Type:		Process Area (m³):	0
Application Status:		Process Cap (m³/d):	0
Issue Date:	11/11/1111	Process Vol (m³):	0
Input Date:	12/7/93	Process Feed (m³):	0
Date Received:	12/6/93	Site Concession:	2
Est Closure Date:	12/31/04	Site Region/County:	CENTRAL / NORTHUMBERLAND
Mobile Capacity:	0	SWP Area Name:	
Mobile Units:		MOE District:	
Mobile Description:		District Office:	Peterborough
Prop City:	ONTARIO	Latitude:	
Prop Postal:	K0K-1H0	Longitude:	
Prop Phone:	613-475-2894	Geometry X:	
Serial Link:	311104	Geometry Y:	

Approval Type:
Proponent: TOWNSHIP OF BRIGHTON
Prop Address: R.R. #7, BRIGHTON
Proponent County/District:
Full Address:
Site Lot: 31,32 NORTH OF THE 401, 7 kms N OF BRIGHTON
Waste Class Code:
Waste Class:
Waste Type: domestic, commercial
Waste Type Other: No
Waste Description: domestic: 90%, commercial: 10% (original application)
Landfill Monitoring:
Landfill Ctrl Type:
Site Closing Description: 30 years capacity expected at this site
Project Description:
Municipalities Served: Township of Brighton, including Town of Brighton, and Township of Murray populations estimated to be 12,000 people (see original application)
Approval Description: local soils are fine tills of low permeability, see report by Greer Galloway (1975)
Other Approvals/Permits:
PDF URL:

Site: BRIGHTON-MURRAY TWP. LANDFILL
 COUNTY ROAD 26, HWY 401,30 BRIGHTON ON

Database:
 WDS

Approval No:	A311104	Total Area (ha):	18.2
Mob Unit Cert No:		Landfill Cap (m³):	327500
EBR Registry No:		Transfer Area (ha):	0
Status:	Approved	Transfer Cap (m³):	0
Facility Type:	Landfill	Transfer Cert No:	
Record Type:		Inciner. Area (ha):	0
Link Source:		Inciner. Cap (t):	0
Project Type:		Process Area (m²):	0
Application Status:		Process Cap (m³/d):	0
Issue Date:	05/02/1990	Process Vol (m³):	0
Input Date:	7/23/93	Process Feed (m³):	0
Date Received:	10/26/79	Site Concession:	2
Est Closure Date:	12/31/04	Site Region/County:	CENTRAL / NORTHUMBERLAND
Mobile Capacity:	0	SWP Area Name:	
Mobile Units:		MOE District:	
Mobile Description:		District Office:	Peterborough
Prop City:	ONTARIO	Latitude:	
Prop Postal:	K0K-1H0	Longitude:	
Prop Phone:	613-475-2894	Geometry X:	
Serial Link:	311104	Geometry Y:	

Approval Type:
Proponent: TOWNSHIP OF BRIGHTON
Prop Address: R.R. #7, BRIGHTON
Proponent County/District:
Full Address:
Site Lot: 31,32 NORTH OF THE 401, 7 kms N OF BRIGHTON
Waste Class Code:
Waste Class:
Waste Type: domestic, commercial, non-hazardous solid-industrial
Waste Type Other: No
Waste Description: domestic: 90%, commercial: 10% (original application) NoHzSIn: certificate modified to accept from Cobourg
Landfill Monitoring:
Landfill Ctrl Type:
Site Closing Description: 30 years capacity expected at this site capacity not accurately known since accepting wastes from Cobourg
Project Description:
Municipalities Served: Township of Brighton, including Town of Brighton, and Township of Murray, Addition of Cobourg's wastes as of May 31,1991 populations est. 12,200 + 15,000 from Cobourg (see letter 05/02/1990)
Approval Description: local soils are fine tills of low permeability, see report by Greer Galloway (1975) - daily input not accurately known
 Notice to amend the certificate - accept Cobourg's wastes to alleviate Emerg.
Other Approvals/Permits:
PDF URL:

Site: GARY STACEY DISMANTLING LIMITE
CRAMAHE TOWNSHIP ON

Database:
WDS

Approval No:	A311507	Total Area (ha):	0
Mob Unit Cert No:		Landfill Cap (m³):	0
EBR Registry No:		Transfer Area (ha):	0
Status:	Approved	Transfer Cap (m³):	0
Facility Type:	Transfer Station	Transfer Cert No:	
Record Type:		Inciner. Area (ha):	0
Link Source:		Inciner. Cap (t):	0
Project Type:		Process Area (m³):	0
Application Status:		Process Cap (m³/d):	0
Issue Date:	12/30/1997	Process Vol (m³):	0
Input Date:	12/31/97	Process Feed (m³):	0
Date Received:	1/8/97	Site Concession:	3
Est Closure Date:		Site Region/County:	NORTHUMBERLAND
Mobile Capacity:	0	SWP Area Name:	
Mobile Units:		MOE District:	
Mobile Description:		District Office:	Peterborough
Prop City:	Colborne, Ontario	Latitude:	
Prop Postal:	K0K-1S0	Longitude:	
Prop Phone:	905-355-3046	Geometry X:	
Serial Link:	311507	Geometry Y:	
Approval Type:			
Proponent:	GARY STACEY DISMANTLING LIMITE		
Prop Address:	General Delivery, R.R. #5		
Proponent County/District:			
Full Address:			
Site Lot:	33, Part of Lot Previously a Regional Approval -due to hearing - Approvals		
Waste Class Code:			
Waste Class:			
Waste Type:			
Waste Type Other:	No		
Waste Description:			
Landfill Monitoring:			
Landfill Ctrl Type:			
Site Closing Description:			
Project Description:			
Municipalities Served:			
Approval Description:			
Other Approvals/Permits:			
PDF URL:			

Site: BRIGHTON TOWNSHIP LANDFILL
COUNTY ROAD 26, HWY 401,30 BRIGHTON ON

Database:
WDS

Approval No:	A311104	Total Area (ha):	18.2
Mob Unit Cert No:		Landfill Cap (m³):	575000
EBR Registry No:		Transfer Area (ha):	0
Status:	Approved	Transfer Cap (m³):	0
Facility Type:	Landfill	Transfer Cert No:	
Record Type:		Inciner. Area (ha):	0
Link Source:		Inciner. Cap (t):	0
Project Type:		Process Area (m³):	0
Application Status:		Process Cap (m³/d):	0
Issue Date:	06/20/1975	Process Vol (m³):	0
Input Date:	8/22/91	Process Feed (m³):	0
Date Received:	6/21/74	Site Concession:	2
Est Closure Date:	12/31/04	Site Region/County:	CENTRAL / NORTHUMBERLAND
Mobile Capacity:	0	SWP Area Name:	
Mobile Units:		MOE District:	
Mobile Description:		District Office:	Peterborough
Prop City:	ONTARIO	Latitude:	
Prop Postal:	K0K-1H0	Longitude:	
Prop Phone:	613-475-2894	Geometry X:	
Serial Link:	311104	Geometry Y:	
Approval Type:			

Proponent: TOWNSHIP OF BRIGHTON
Prop Address: R.R. #7, BRIGHTON
Proponent County/District:
Full Address:
Site Lot: 31,32 NORTH OF THE 401, 7 kms N OF BRIGHTON
Waste Class Code:
Waste Class:
Waste Type: domestic, commercial
Waste Type Other: No
Waste Description: domestic: 90%, commercial: 10% (original application)
Landfill Monitoring:
Landfill Ctrl Type:
Site Closing Description: 30 years capacity expected at this site
Project Description:
Municipalities Served: Township of Brighton, including Town of Brighton, and Township of Murray populations estimated to be 12,000 people (see original application)
Approval Description: local soils are fine tills of low permeability, see report by Greer Galloway (1975)
Other Approvals/Permits:
PDF URL:

Site: BRIGHTON-MURRAY TWP. LANDFILL
 COUNTY ROAD 26, HWY 401,30 BRIGHTON ON

Database:
 WDS

Approval No:	A311104	Total Area (ha):	18.2
Mob Unit Cert No:		Landfill Cap (m³):	327500
EBR Registry No:		Transfer Area (ha):	0
Status:	Approved	Transfer Cap (m³):	0
Facility Type:	Landfill	Transfer Cert No:	
Record Type:		Inciner. Area (ha):	0
Link Source:		Inciner. Cap (t):	0
Project Type:		Process Area (m³):	0
Application Status:		Process Cap (m³/d):	0
Issue Date:	08/12/1980	Process Vol (m³):	0
Input Date:	8/22/91	Process Feed (m³):	0
Date Received:	6/21/74	Site Concession:	2
Est Closure Date:	12/31/04	Site Region/County:	CENTRAL / NORTHUMBERLAND
Mobile Capacity:	0	SWP Area Name:	
Mobile Units:		MOE District:	
Mobile Description:		District Office:	Peterborough
Prop City:	ONTARIO	Latitude:	
Prop Postal:	K0K-1H0	Longitude:	
Prop Phone:	613-475-2894	Geometry X:	
Serial Link:	311104	Geometry Y:	

Approval Type:
Proponent: TOWNSHIP OF BRIGHTON
Prop Address: R.R. #7, BRIGHTON
Proponent County/District:
Full Address:
Site Lot: 31,32 NORTH OF THE 401, 7 kms N OF BRIGHTON
Waste Class Code:
Waste Class:
Waste Type: domestic, commercial
Waste Type Other: No
Waste Description: domestic: 90%, commercial: 10% (original application)
Landfill Monitoring:
Landfill Ctrl Type:
Site Closing Description: 30 years capacity expected at this site
Project Description:
Municipalities Served: Township of Brighton, including Town of Brighton, and Township of Murray populations estimated to be 12,000 people (see original application)
Approval Description: local soils are fine tills of low permeability, see report by Greer Galloway (1975)
Other Approvals/Permits:
PDF URL:

Site: GARY STACEY DISMANTLING LIMITE
 CRAMAHE TOWNSHIP ON

Database:
 WDS

Approval No:	A311507	Total Area (ha):	0
Mob Unit Cert No:		Landfill Cap (m³):	0
EBR Registry No:		Transfer Area (ha):	0
Status:	Approved	Transfer Cap (m³):	0
Facility Type:	Transfer Station	Transfer Cert No:	
Record Type:		Inciner. Area (ha):	0
Link Source:		Inciner. Cap (t):	0
Project Type:		Process Area (m³):	0
Application Status:		Process Cap (m³/d):	0
Issue Date:	11/26/1999	Process Vol (m³):	0
Input Date:	12/3/99	Process Feed (m³):	0
Date Received:	9/28/99	Site Concession:	3
Est Closure Date:		Site Region/County:	NORTHUMBERLAND
Mobile Capacity:	0	SWP Area Name:	
Mobile Units:		MOE District:	
Mobile Description:		District Office:	Peterborough
Prop City:	Colborne, Ontario	Latitude:	
Prop Postal:	K0K-1S0	Longitude:	
Prop Phone:	905-355-3046	Geometry X:	
Serial Link:	311507	Geometry Y:	
Approval Type:			
Proponent:	GARY STEACY DISMANTLING LIMIT		
Prop Address:	General Delivery, R.R. #5		
Proponent County/District:			
Full Address:			
Site Lot:	33, Part of Lot Previously a Regional Approval -due to hearing - Approvals		
Waste Class Code:			
Waste Class:			
Waste Type:			
Waste Type Other:	No		
Waste Description:			
Landfill Monitoring:			
Landfill Ctrl Type:			
Site Closing Description:			
Project Description:			
Municipalities Served:			
Approval Description:			
Other Approvals/Permits:			
PDF URL:			

Appendix: Database Descriptions

Environmental Risk Information Services (ERIS) can search the following databases. The extent of historical information varies with each database and current information is determined by what is publicly available to ERIS at the time of update. **Note:** Databases denoted with " * " indicates that the database will no longer be updated. See the individual database description for more information.

Abandoned Aggregate Inventory:

Provincial [AAGR](#)

The MAAP Program maintains a database of abandoned pits and quarries. Please note that the database is only referenced by lot and concession and city/town location. The database provides information regarding the location, type, size, land use, status and general comments.*

Government Publication Date: Sept 2002*

Aggregate Inventory:

Provincial [AGR](#)

The Ontario Ministry of Natural Resources maintains a database of all active pits and quarries. The database provides information regarding the registered owner/operator, location name, operation type, approval type, and maximum annual tonnage.

Government Publication Date: Up to Sep 2019

Abandoned Mine Information System:

Provincial [AMIS](#)

The Abandoned Mines Information System contains data on known abandoned and inactive mines located on both Crown and privately held lands. The information was provided by the Ministry of Northern Development and Mines (MNDM), with the following disclaimer: "the database provided has been compiled from various sources, and the Ministry of Northern Development and Mines makes no representation and takes no responsibility that such information is accurate, current or complete". Reported information includes official mine name, status, background information, mine start/end date, primary commodity, mine features, hazards and remediation.

Government Publication Date: 1800-Oct 2018

Anderson's Waste Disposal Sites:

Private [ANDR](#)

The information provided in this database was collected by examining various historical documents which aimed to characterize the likely position of former waste disposal sites from 1860 to present. The research initiative behind the creation of this database was to identify those sites that are missing from the Ontario MOE Waste Disposal Site Inventory, as well as to provide revisions and corrections to the positions and descriptions of sites currently listed in the MOE inventory. In addition to historic waste disposal facilities, the database also identifies certain auto wreckers and scrap yards that have been extrapolated from documentary sources. Please note that the data is not warranted to be complete, exhaustive or authoritative. The information was collected for research purposes only.

Government Publication Date: 1860s-Present

Aboveground Storage Tanks:

Provincial [AST](#)

Historical listing of aboveground storage tanks made available by the Department of Natural Resources and Forestry. Includes tanks used to hold water or petroleum. This dataset has been retired as of September 25, 2014 and will no longer be updated.

Government Publication Date: May 31, 2014

Automobile Wrecking & Supplies:

Private [AUWR](#)

This database provides an inventory of known locations that are involved in the scrap metal, automobile wrecking/recycling, and automobile parts & supplies industry. Information is provided on the company name, location and business type.

Government Publication Date: 1999-Jan 31, 2020

Borehole:

Provincial [BORE](#)

A borehole is the generalized term for any narrow shaft drilled in the ground, either vertically or horizontally. The information here includes geotechnical investigations or environmental site assessments, mineral exploration, or as a pilot hole for installing piers or underground utilities. Information is from many sources such as the Ministry of Transportation (MTO) boreholes from engineering reports and projects from the 1950 to 1990's in Southern Ontario. Boreholes from the Ontario Geological Survey (OGS) including The Urban Geology Analysis Information System (UGAIS) and the York Peel Durham Toronto (YPDT) database of the Conservation Authority Moraine Coalition. This database will include fields such as location, stratigraphy, depth, elevation, year drilled, etc. For all water well data or oil and gas well data for Ontario please refer to WWIS and OOGW.

Government Publication Date: 1875-Jul 2018

Certificates of Approval:

Provincial CA

This database contains the following types of approvals: Air & Noise, Industrial Sewage, Municipal & Private Sewage, Waste Management Systems and Renewable Energy Approvals. The MOE in Ontario states that any facility that releases emissions to the atmosphere, discharges contaminants to ground or surface water, provides potable water supplies, or stores, transports or disposes of waste, must have a Certificate of Approval before it can operate lawfully. Fields include approval number, business name, address, approval date, approval type and status. This database will no longer be updated, as CofA's have been replaced by either Environmental Activity and Sector Registry (EASR) or Environmental Compliance Approval (ECA). Please refer to those individual databases for any information after Oct.31, 2011.

Government Publication Date: 1985-Oct 30, 2011*

Dry Cleaning Facilities:

Federal CDRY

List of dry cleaning facilities made available by Environment and Climate Change Canada. Environment and Climate Change Canada's Tetrachloroethylene (Use in Dry Cleaning and Reporting Requirements) Regulations (SOR/2003-79) are intended to reduce releases of tetrachloroethylene to the environment from dry cleaning facilities.

Environment and Climate Change Canada cites the coronavirus pandemic as an explanation for delays in releasing data pursuant to requests.

Government Publication Date: Jan 2004-Dec 2017

Commercial Fuel Oil Tanks:

Provincial CFOT

Locations of commercial underground fuel oil tanks. This is not a comprehensive or complete inventory of commercial fuel tanks in the province; this listing is a copy of records of registered commercial underground fuel oil tanks obtained under Access to Public Information.

Note that the following types of tanks do not require registration: waste oil tanks in apartments, office buildings, residences, etc.; aboveground gas or diesel tanks. Records are not verified for accuracy or completeness.

Government Publication Date: Jul 31, 2020

Chemical Register:

Private CHEM

This database includes information from both a one time study conducted in 1992 and private source and is a listing of facilities that manufacture or distribute chemicals. The production of these chemical substances may involve one or more chemical reactions and/or chemical separation processes (i.e. fractionation, solvent extraction, crystallization, etc.).

Government Publication Date: 1999-Jan 31, 2020

Compressed Natural Gas Stations:

Private CNG

Canada has a network of public access compressed natural gas (CNG) refuelling stations. These stations dispense natural gas in compressed form at 3,000 pounds per square inch (psi), the pressure which is allowed within the current Canadian codes and standards. The majority of natural gas refuelling is located at existing retail gasoline that have a separate refuelling island for natural gas. This list of stations is made available by the Canadian Natural Gas Vehicle Alliance.

Government Publication Date: Dec 2012 - Jun 2020

Inventory of Coal Gasification Plants and Coal Tar Sites:

Provincial COAL

This inventory includes both the "Inventory of Coal Gasification Plant Waste Sites in Ontario-April 1987" and the Inventory of Industrial Sites Producing or Using Coal Tar and Related Tars in Ontario-November 1988) collected by the MOE. It identifies industrial sites that produced and continue to produce or use coal tar and other related tars. Detailed information is available and includes: facility type, size, land use, information on adjoining properties, soil condition, site operators/occupants, site description, potential environmental impacts and historic maps available. This was a one-time inventory.*

Government Publication Date: Apr 1987 and Nov 1988*

Compliance and Convictions:

Provincial CONV

This database summarizes the fines and convictions handed down by the Ontario courts beginning in 1989. Companies and individuals named here have been found guilty of environmental offenses in Ontario courts of law.

Government Publication Date: 1989-Dec 2019

Certificates of Property Use:

Provincial CPU

This is a subset taken from Ontario's Environmental Registry (EBR) database. It will include all CPU's on the registry such as (EPA s. 168.6) - Certificate of Property Use.

Government Publication Date: 1994-Aug 31, 2020

Delisted Fuel Tanks:

Provincial DELISTED TANK

List of fuel storage tank sites that were once found in - and have since been removed from - the list of fuel storage tanks made available by the regulatory agency under Access to Public Information.

Government Publication Date: Jul 31, 2020

Drill Hole Database:

Provincial **DRL**

The Ontario Drill Hole Database contains information on more than 113,000 percussion, overburden, sonic and diamond drill holes from assessment files on record with the department of Mines and Minerals. Please note that limited data is available for southern Ontario, as it was the last area to be completed. The database was created when surveys submitted to the Ministry were converted in the Assessment File Research Image Database (AFRI) project. However, the degree of accuracy (coordinates) as to the exact location of drill holes is dependent upon the source document submitted to the MNDM. Levels of accuracy used to locate holes are: centering on the mining claim; a sketch of the mining claim; a 1:50,000 map; a detailed company map; or from submitted a "Report of Work".

Government Publication Date: 1886 - Sep 2019

Environmental Activity and Sector Registry:

Provincial **EASR**

On October 31, 2011, a smarter, faster environmental approvals system came into effect in Ontario. The EASR allows businesses to register certain activities with the ministry, rather than apply for an approval. The registry is available for common systems and processes, to which preset rules of operation can be applied. The EASR is currently available for: heating systems, standby power systems and automotive refinishing. Businesses whose activities aren't subject to the EASR may apply for an ECA (Environmental Compliance Approval), Please see our ECA database.

Government Publication Date: Oct 2011-Aug 31, 2020

Environmental Registry:

Provincial **EBR**

The Environmental Registry lists proposals, decisions and exceptions regarding policies, Acts, instruments, or regulations that could significantly affect the environment. Through the Registry, thirteen provincial ministries notify the public of upcoming proposals and invite their comments. For example, if a local business is requesting a permit, license, or certificate of approval to release substances into the air or water; these are notified on the registry. Data includes: Approval for discharge into the natural environment other than water (i.e. Air) - EPA s. 9, Approval for sewage works - OWRA s. 53(1), and EPA s. 27 - Approval for a waste disposal site. For information regarding Permit to Take Water (PTTW), Certificate of Property Use (CPU) and (ORD) Orders please refer to those individual databases.

Government Publication Date: 1994-Aug 31, 2020

Environmental Compliance Approval:

Provincial **ECA**

On October 31, 2011, a smarter, faster environmental approvals system came into effect in Ontario. In the past, a business had to apply for multiple approvals (known as certificates of approval) for individual processes and pieces of equipment. Today, a business either registers itself, or applies for a single approval, depending on the types of activities it conducts. Businesses whose activities aren't subject to the EASR may apply for an ECA. A single ECA addresses all of a business's emissions, discharges and wastes. Separate approvals for air, noise and waste are no longer required. This database will also include Renewable Energy Approvals. For certificates of approval prior to Nov 1st, 2011, please refer to the CA database. For all Waste Disposal Sites please refer to the WDS database.

Government Publication Date: Oct 2011-Aug 31, 2020

Environmental Effects Monitoring:

Federal **EEM**

The Environmental Effects Monitoring program assesses the effects of effluent from industrial or other sources on fish, fish habitat and human usage of fisheries resources. Since 1992, pulp and paper mills have been required to conduct EEM studies under the Pulp and Paper Effluent Regulations. This database provides information on the mill name, geographical location and sub-lethal toxicity data.

Government Publication Date: 1992-2007*

ERIS Historical Searches:

Private **EHS**

ERIS has compiled a database of all environmental risk reports completed since March 1999. Available fields for this database include: site location, date of report, type of report, and search radius. As per all other databases, the ERIS database can be referenced on both the map and "Statistical Profile" page.

Government Publication Date: 1999-Jul 31, 2020

Environmental Issues Inventory System:

Federal **EIIS**

The Environmental Issues Inventory System was developed through the implementation of the Environmental Issues and Remediation Plan. This plan was established to determine the location and severity of contaminated sites on inhabited First Nation reserves, and where necessary, to remediate those that posed a risk to health and safety; and to prevent future environmental problems. The EIIS provides information on the reserve under investigation, inventory number, name of site, environmental issue, site action (Remediation, Site Assessment), and date investigation completed.

Government Publication Date: 1992-2001*

Emergency Management Historical Event:

Provincial **EMHE**

List of locations of historical occurrences of emergency events, including those assigned to the Ministry of Natural Resources by Order-In-Council (OIC) under the Emergency Management and Civil Protection Act, as well as events where MNR provided requested emergency response assistance. Many of these events will have involved community evacuations, significant structural loss, and/or involvement of MNR emergency response staff. These events fall into one of ten (10) type categories: Dam Failure; Drought / Low Water; Erosion; Flood; Forest Fire; Soil and Bedrock Instability; Petroleum Resource Center Event, EMO Requested Assistance, Continuity of Operations Event, Other Requested Assistance. EMHE record details are reproduced by ERIS under License with the Ontario Ministry of Natural Resources © Queen's Printer for Ontario, 2017.

Government Publication Date: Dec 31, 2016

Environmental Penalty Annual Report:

Provincial [EPAR](#)

This database contains data from Ontario's annual environmental penalty report published by the Ministry of the Environment and Climate Change. These reports provide information on environmental penalties for land or water violations issued to companies in one of the nine industrial sectors covered by the Municipal Industrial Strategy for Abatement (MISA) regulations.

Government Publication Date: Jan 1, 2011 - Dec 31, 2019

List of Expired Fuels Safety Facilities:

Provincial [EXP](#)

List of facilities and tanks for which there was once a fuel registration. This is not a comprehensive or complete inventory of expired tanks/tank facilities in the province; this listing is a copy of previously registered tanks and facilities obtained under Access to Public Information. Includes private fuel outlets, bulk plants, fuel oil tanks, gasoline stations, marinas, propane filling stations, liquid fuel tanks, piping systems, etc; includes tanks which have been removed from the ground.

Notes: registration was not required for private fuel underground/aboveground storage tanks prior to January 1990, nor for furnace oil tanks prior to May 1, 2002; registration is not required for waste oil tanks in apartments, office buildings, residences, etc., or aboveground gas or diesel tanks. Records are not verified for accuracy or completeness.

Government Publication Date: Jul 31, 2020

Federal Convictions:

Federal [FCON](#)

Environment Canada maintains a database referred to as the "Environmental Registry" that details prosecutions under the Canadian Environmental Protection Act (CEPA) and the Fisheries Act (FA). Information is provided on the company name, location, charge date, offence and penalty.

Government Publication Date: 1988-Jun 2007*

Contaminated Sites on Federal Land:

Federal [FCS](#)

The Federal Contaminated Sites Inventory includes information on known federal contaminated sites under the custodianship of departments, agencies and consolidated Crown corporations as well as those that are being or have been investigated to determine whether they have contamination arising from past use that could pose a risk to human health or the environment. The inventory also includes non-federal contaminated sites for which the Government of Canada has accepted some or all financial responsibility. It does not include sites where contamination has been caused by, and which are under the control of, enterprise Crown corporations, private individuals, firms or other levels of government. Includes fire training sites and sites at which Per- and Polyfluoroalkyl Substances (PFAS) are a concern.

Government Publication Date: Jun 2000-Apr 2020

Fisheries & Oceans Fuel Tanks:

Federal [FOFT](#)

Fisheries & Oceans Canada maintains an inventory of aboveground & underground fuel storage tanks located on Fisheries & Oceans property or controlled by DFO. Our inventory provides information on the site name, location, tank owner, tank operator, facility type, storage tank location, tank contents & capacity, and date of tank installation.

Government Publication Date: 1964-Sep 2019

Federal Identification Registry for Storage Tank Systems (FIRSTS):

Federal [FRST](#)

A list of federally regulated Storage tanks from the Federal Identification Registry for Storage Tank Systems (FIRSTS). FIRSTS is Environment and Climate Change Canada's database of storage tank systems subject to the Storage Tank for Petroleum Products and Allied Petroleum Products Regulations. The main objective of the Regulations is to prevent soil and groundwater contamination from storage tank systems located on federal and aboriginal lands. Storage tank systems that do not have a valid identification number displayed in a readily visible location on or near the storage tank system may be refused product delivery.

Government Publication Date: May 31, 2018

Fuel Storage Tank:

Provincial [FST](#)

List of registered private and retail fuel storage tanks. This is not a comprehensive or complete inventory of private and retail fuel storage tanks in the province; this listing is a copy of registered private and retail fuel storage tanks, obtained under Access to Public Information.

Notes: registration was not required for private fuel underground/aboveground storage tanks prior to January 1990, nor for furnace oil tanks prior to May 1, 2002; registration is not required for waste oil tanks in apartments, office buildings, residences, etc., or aboveground gas or diesel tanks. Records are not verified for accuracy or completeness.

Government Publication Date: Jul 31, 2020

Fuel Storage Tank - Historic:

Provincial [FSTH](#)

The Fuels Safety Branch of the Ontario Ministry of Consumer and Commercial Relations maintained a database of all registered private fuel storage tanks. Public records of private fuel storage tanks are only available since the registration became effective in September 1989. This information is now collected by the Technical Standards and Safety Authority.

Government Publication Date: Pre-Jan 2010*

Ontario Regulation 347 Waste Generators Summary:

Provincial **GEN**

Regulation 347 of the Ontario EPA defines a waste generation site as any site, equipment and/or operation involved in the production, collection, handling and/or storage of regulated wastes. A generator of regulated waste is required to register the waste generation site and each waste produced, collected, handled, or stored at the site. This database contains the registration number, company name and address of registered generators including the types of hazardous wastes generated. It includes data on waste generating facilities such as: drycleaners, waste treatment and disposal facilities, machine shops, electric power distribution etc. This information is a summary of all years from 1986 including the most currently available data. Some records may contain, within the company name, the phrase "See & Use..." followed by a series of letters and numbers. This occurs when one company is amalgamated with or taken over by another registered company. The number listed as "See & Use", refers to the new ownership and the other identification number refers to the original ownership. This phrase serves as a link between the 2 companies until operations have been fully transferred.

Government Publication Date: 1986-Jul 31, 2020

Greenhouse Gas Emissions from Large Facilities:

Federal **GHG**

List of greenhouse gas emissions from large facilities made available by Environment Canada. Greenhouse gas emissions in kilotonnes of carbon dioxide equivalents (kt CO2 eq).

Government Publication Date: 2013-Dec 2017

TSSA Historic Incidents:

Provincial **HINC**

List of historic incidences of spills and leaks of diesel, fuel oil, gasoline, natural gas, propane, and hydrogen recorded by the TSSA in their previous incident tracking system. The TSSA's Fuels Safety Program administers the Technical Standards & Safety Act 2000, providing fuel-related safety services associated with the safe transportation, storage, handling and use of fuels such as gasoline, diesel, propane, natural gas and hydrogen. Under this Act, the TSSA regulates fuel suppliers, storage facilities, transport trucks, pipelines, contractors and equipment or appliances that use fuels. Records are not verified for accuracy or completeness. This is not a comprehensive or complete inventory of historical fuel spills and leaks in the province. This listing is a copy of the data captured at one moment in time and is hence limited by the record date provided here.

Government Publication Date: 2006-June 2009*

Indian & Northern Affairs Fuel Tanks:

Federal **IAFT**

The Department of Indian & Northern Affairs Canada (INAC) maintains an inventory of aboveground & underground fuel storage tanks located on both federal and crown land. Our inventory provides information on the reserve name, location, facility type, site/facility name, tank type, material & ID number, tank contents & capacity, and date of tank installation.

Government Publication Date: 1950-Aug 2003*

Fuel Oil Spills and Leaks:

Provincial **INC**

Listing of spills and leaks of diesel, fuel oil, gasoline, natural gas, propane, and hydrogen reported to the Spills Action Centre (SAC). This is not a comprehensive or complete inventory of fuel-related leaks, spills, and incidents in the province; this listing in a copy of incidents reported to the SAC, obtained under Access to Public Information. Includes incidents from fuel-related hazards such as spills, fires, and explosions. Records are not verified for accuracy or completeness.

Government Publication Date: Jul 31, 2020

Landfill Inventory Management Ontario:

Provincial **LIMO**

The Landfill Inventory Management Ontario (LIMO) database is updated every year, as the Ministry of the Environment, Conservation and Parks compiles new and updated information. Includes small and large landfills currently operating as well as those which are closed and historic. Operators of larger landfills provide landfill information for the previous operating year to the ministry for LIMO including: estimated amount of total waste received, landfill capacity, estimated total remaining landfill capacity, fill rates, engineering designs, reporting and monitoring details, size of location, service area, approved waste types, leachate of site treatment, contaminant attenuation zone and more. The small landfills include information such as site owner, site location and certificate of approval # and status.

Government Publication Date: Feb 28, 2019

Canadian Mine Locations:

Private **MINE**

This information is collected from the Canadian & American Mines Handbook. The Mines database is a national database that provides over 290 listings on mines (listed as public companies) dealing primarily with precious metals and hard rocks. Listed are mines that are currently in operation, closed, suspended, or are still being developed (advanced projects). Their locations are provided as geographic coordinates (x, y and/or longitude, latitude). As of 2002, data pertaining to Canadian smelters and refineries has been appended to this database.

Government Publication Date: 1998-2009*

Mineral Occurrences:

Provincial **MNR**

In the early 70's, the Ministry of Northern Development and Mines created an inventory of approximately 19,000 mineral occurrences in Ontario, in regard to metallic and industrial minerals, as well as some information on building stones and aggregate deposits. Please note that the "Horizontal Positional Accuracy" is approximately +/- 200 m. Many reference elements for each record were derived from field sketches using pace or chain/tape measurements against claim posts or topographic features in the area. The primary limiting factor for the level of positional accuracy is the scale of the source material. The testing of horizontal accuracy of the source materials was accomplished by comparing the plan metric (X and Y) coordinates of that point with the coordinates of the same point as defined from a source of higher accuracy.

Government Publication Date: 1846-Jan 2020

National Analysis of Trends in Emergencies System (NATES):

Federal

[NATE](#)

In 1974 Environment Canada established the National Analysis of Trends in Emergencies System (NATES) database, for the voluntary reporting of significant spill incidents. The data was to be used to assist in directing the work of the emergencies program. NATES ran from 1974 to 1994. Extensive information is available within this database including company names, place where the spill occurred, date of spill, cause, reason and source of spill, damage incurred, and amount, concentration, and volume of materials released.

Government Publication Date: 1974-1994*

Non-Compliance Reports:

Provincial

[NCPL](#)

The Ministry of the Environment provides information about non-compliant discharges of contaminants to air and water that exceed legal allowable limits, from regulated industrial and municipal facilities. A reported non-compliance failure may be in regard to a Control Order, Certificate of Approval, Sectoral Regulation or specific regulation/act.

Government Publication Date: Dec 31, 2018

National Defense & Canadian Forces Fuel Tanks:

Federal

[NDFT](#)

The Department of National Defense and the Canadian Forces maintains an inventory of all aboveground & underground fuel storage tanks located on DND lands. Our inventory provides information on the base name, location, tank type & capacity, tank contents, tank class, date of tank installation, date tank last used, and status of tank as of May 2001. This database will no longer be updated due to the new National Security protocols which have prohibited any release of this database.

Government Publication Date: Up to May 2001*

National Defense & Canadian Forces Spills:

Federal

[NDSP](#)

The Department of National Defense and the Canadian Forces maintains an inventory of spills to land and water. All spill sites have been classified under the "Transportation of Dangerous Goods Act - 1992". Our inventory provides information on the facility name, location, spill ID #, spill date, type of spill, as well as the quantity of substance spilled & recovered.

Government Publication Date: Mar 1999-Apr 2018

National Defence & Canadian Forces Waste Disposal Sites:

Federal

[NDWD](#)

The Department of National Defence and the Canadian Forces maintains an inventory of waste disposal sites located on DND lands. Where available, our inventory provides information on the base name, location, type of waste received, area of site, depth of site, year site opened/closed and status.

Government Publication Date: 2001-Apr 2007*

National Energy Board Pipeline Incidents:

Federal

[NEBI](#)

Locations of pipeline incidents from 2008 to present, made available by the Canada Energy Regulator (CER) - previously the National Energy Board (NEB). Includes incidents reported under the Onshore Pipeline Regulations and the Processing Plant Regulations related to pipelines under federal jurisdiction, does not include incident data related to pipelines under provincial or territorial jurisdiction.

Government Publication Date: 2008-Mar 31, 2020

National Energy Board Wells:

Federal

[NEBP](#)

The NEBW database contains information on onshore & offshore oil and gas wells that are outside provincial jurisdiction(s) and are thereby regulated by the National Energy Board. Data is provided regarding the operator, well name, well ID No./UWI, status, classification, well depth, spud and release date.

Government Publication Date: 1920-Feb 2003*

National Environmental Emergencies System (NEES):

Federal

[NEES](#)

In 2000, the Emergencies program implemented NEES, a reporting system for spills of hazardous substances. For the most part, this system only captured data from the Atlantic Provinces, some from Quebec and Ontario and a portion from British Columbia. Data for Alberta, Saskatchewan, Manitoba and the Territories was not captured. However, NEES is also a repository for previous Environment Canada spill datasets. NEES is composed of the historic datasets ' or Trends ' which dates from approximately 1974 to present. NEES Trends is a compilation of historic databases, which were merged and includes data from NATES (National Analysis of Trends in Emergencies System), ARTS (Atlantic Regional Trends System), and NEES. In 2001, the Emergencies Program determined that variations in reporting regimes and requirements between federal and provincial agencies made national spill reporting and trend analysis difficult to achieve. As a consequence, the department has focused efforts on capturing data on spills of substances which fall under its legislative authority only (CEPA and FA). As such, the NEES database will be decommissioned in December 2004.

Government Publication Date: 1974-2003*

National PCB Inventory:

Federal

[NPCB](#)

Environment Canada's National PCB inventory includes information on in-use PCB containing equipment in Canada including federal, provincial and private facilities. Federal out-of-service PCB containing equipment and PCB waste owned by the federal government or by federally regulated industries such as airlines, railway companies, broadcasting companies, telephone and telecommunications companies, pipeline companies, etc. are also listed. Although it is not Environment Canada's mandate to collect data on non-federal PCB waste, the National PCB inventory includes some information on provincial and private PCB waste and storage sites. Some addresses provided may be Head Office addresses and are not necessarily the location of where the waste is being used or stored.

Government Publication Date: 1988-2008*

National Pollutant Release Inventory:

Federal

[NPRI](#)

Environment Canada has defined the National Pollutant Release Inventory ("NPRI") as a federal government initiative designed to collect comprehensive national data regarding releases to air, water, or land, and waste transfers for recycling for more than 300 listed substances.

Government Publication Date: 1993-May 2017

Oil and Gas Wells:

Private

[OGWE](#)

The Nickle's Energy Group (publisher of the Daily Oil Bulletin) collects information on drilling activity including operator and well statistics. The well information database includes name, location, class, status and depth. The main Nickle's database is updated on a daily basis, however, this database is updated on a monthly basis. More information is available at www.nickles.com.

Government Publication Date: 1988-May 31, 2020

Ontario Oil and Gas Wells:

Provincial

[OOGW](#)

In 1998, the MNR handed over to the Ontario Oil, Gas and Salt Resources Corporation, the responsibility of maintaining a database of oil and gas wells drilled in Ontario. The OGSR Library has over 20,000+ wells in their database. Information available for all wells in the ERIS database include well owner/operator, location, permit issue date, and well cap date, license No., status, depth and the primary target (rock unit) of the well being drilled. All geology/stratigraphy table information, plus all water table information is also provide for each well record.

Government Publication Date: 1800-Jun 2020

Inventory of PCB Storage Sites:

Provincial

[OPCB](#)

The Ontario Ministry of Environment, Waste Management Branch, maintains an inventory of PCB storage sites within the province. Ontario Regulation 11/82 (Waste Management - PCB) and Regulation 347 (Generator Waste Management) under the Ontario EPA requires the registration of inactive PCB storage equipment and/or disposal sites of PCB waste with the Ontario Ministry of Environment. This database contains information on: 1) waste quantities; 2) major and minor sites storing liquid or solid waste; and 3) a waste storage inventory.

Government Publication Date: 1987-Oct 2004; 2012-Dec 2013

Orders:

Provincial

[ORD](#)

This is a subset taken from Ontario's Environmental Registry (EBR) database. It will include all Orders on the registry such as (EPA s. 17) - Order for remedial work, (EPA s. 18) - Order for preventative measures, (EPA s. 43) - Order for removal of waste and restoration of site, (EPA s. 44) - Order for conformity with Act for waste disposal sites, (EPA s. 136) - Order for performance of environmental measures.

Government Publication Date: 1994-Aug 31, 2020

Canadian Pulp and Paper:

Private

[PAP](#)

This information is part of the Pulp and Paper Canada Directory. The Directory provides a comprehensive listing of the locations of pulp and paper mills and the products that they produce.

Government Publication Date: 1999, 2002, 2004, 2005, 2009-2014

Parks Canada Fuel Storage Tanks:

Federal

[PCFT](#)

Canadian Heritage maintains an inventory of known fuel storage tanks operated by Parks Canada, in both National Parks and at National Historic Sites. The database details information on site name, location, tank install/removal date, capacity, fuel type, facility type, tank design and owner/operator.

Government Publication Date: 1920-Jan 2005*

Pesticide Register:

Provincial

[PES](#)

The Ontario Ministry of the Environment and Climate Change maintains a database of licensed operators and vendors of registered pesticides.

Government Publication Date: Oct 2011-Aug 31, 2020

Pipeline Incidents:

Provincial

[PINC](#)

List of pipeline incidents (strikes, leaks, spills). This is not a comprehensive or complete inventory of pipeline incidents in the province; this listing in an historical copy of records previously obtained under Access to Public Information. Records are not verified for accuracy or completeness. The coronavirus pandemic is cited by the agency responsible for tank regulations and data as an explanation for delays in releasing data pursuant to requests.

Government Publication Date: Feb 28, 2017

Private and Retail Fuel Storage Tanks:

Provincial [PRT](#)

The Fuels Safety Branch of the Ontario Ministry of Consumer and Commercial Relations maintained a database of all registered private fuel storage tanks and licensed retail fuel outlets. This database includes an inventory of locations that have gasoline, oil, waste oil, natural gas and/or propane storage tanks on their property. The MCCR no longer collects this information. This information is now collected by the Technical Standards and Safety Authority (TSSA).

Government Publication Date: 1989-1996*

Permit to Take Water:

Provincial [PTTW](#)

This is a subset taken from Ontario's Environmental Registry (EBR) database. It will include all PTTW's on the registry such as OWRA s. 34 - Permit to take water.

Government Publication Date: 1994-Aug 31, 2020

Ontario Regulation 347 Waste Receivers Summary:

Provincial [REC](#)

Part V of the Ontario Environmental Protection Act ("EPA") regulates the disposal of regulated waste through an operating waste management system or a waste disposal site operated or used pursuant to the terms and conditions of a Certificate of Approval or a Provisional Certificate of Approval. Regulation 347 of the Ontario EPA defines a waste receiving site as any site or facility to which waste is transferred by a waste carrier. A receiver of regulated waste is required to register the waste receiving facility. This database represents registered receivers of regulated wastes, identified by registration number, company name and address, and includes receivers of waste such as: landfills, incinerators, transfer stations, PCB storage sites, sludge farms and water pollution control plants. This information is a summary of all years from 1986 including the most currently available data.

Government Publication Date: 1986-2016

Record of Site Condition:

Provincial [RSC](#)

The Record of Site Condition (RSC) is part of the Ministry of the Environment's Brownfields Environmental Site Registry. Protection from environmental cleanup orders for property owners is contingent upon documentation known as a record of site condition (RSC) being filed in the Environmental Site Registry. In order to file an RSC, the property must have been properly assessed and shown to meet the soil, sediment and groundwater standards appropriate for the use (such as residential) proposed to take place on the property. The Record of Site Condition Regulation (O. Reg. 153/04) details requirements related to site assessment and clean up.

RSCs filed after July 1, 2011 will also be included as part of the new (O.Reg. 511/09).

Government Publication Date: 1997-Sept 2001, Oct 2004-Jul 2020

Retail Fuel Storage Tanks:

Private [RST](#)

This database includes an inventory of retail fuel outlet locations (including marinas) that have on their property gasoline, oil, waste oil, natural gas and / or propane storage tanks.

Government Publication Date: 1999-Jan 31, 2020

Scott's Manufacturing Directory:

Private [SCT](#)

Scott's Directories is a data bank containing information on over 200,000 manufacturers across Canada. Even though Scott's listings are voluntary, it is the most comprehensive database of Canadian manufacturers available. Information concerning a company's address, plant size, and main products are included in this database.

Government Publication Date: 1992-Mar 2011*

Ontario Spills:

Provincial [SPL](#)

List of spills and incidents made available the Ministry of the Environment, Conservation and Parks. This database identifies information such as location (approximate), type and quantity of contaminant, date of spill, environmental impact, cause, nature of impact, etc. Information from 1988-2002 was part of the ORIS (Occurrence Reporting Information System). The SAC (Spills Action Centre) handles all spills reported in Ontario. Regulations for spills in Ontario are part of the MOE's Environmental Protection Act, Part X.

The Ministry of the Environment, Conservation and Parks cites the coronavirus pandemic as an explanation for delays in releasing data pursuant to requests.

Government Publication Date: 1988-Nov 2019

Wastewater Discharger Registration Database:

Provincial [SRDS](#)

Information under this heading is combination of the following 2 programs. The Municipal/Industrial Strategy for Abatement (MISA) division of the Ontario Ministry of Environment maintained a database of all direct dischargers of toxic pollutants within nine sectors including: Electric Power Generation; Mining; Petroleum Refining; Organic Chemicals; Inorganic Chemicals; Pulp & Paper; Metal Casting; Iron & Steel; and Quarries. All sampling information is now collected and stored within the Sample Result Data Store (SRDS).

Government Publication Date: 1990-Dec 31, 2017

Anderson's Storage Tanks:

Private

TANK

The information provided in this database was collected by examining various historical documents, which identified the location of former storage tanks, containing substances such as fuel, water, gas, oil, and other various types of miscellaneous products. Information is available in regard to business operating at tank site, tank location, permit year, permit & installation type, no. of tanks installed & configuration and tank capacity. Data contained within this database pertains only to the city of Toronto and is not warranted to be complete, exhaustive or authoritative. The information was collected for research purposes only.

Government Publication Date: 1915-1953*

Transport Canada Fuel Storage Tanks:

Federal

TCFT

List of fuel storage tanks currently or previously owned or operated by Transport Canada. This inventory also includes tanks on The Pickering Lands, which refers to 7,530 hectares (18,600 acres) of land in Pickering, Markham, and Uxbridge owned by the Government of Canada since 1972; properties on this land has been leased by the government since 1975, and falls under the Site Management Policy of Transport Canada, but is administered by Public Works and Government Services Canada. This inventory provides information on the site name, location, tank age, capacity and fuel type.

Government Publication Date: 1970-Aug 2018

Variances for Abandonment of Underground Storage Tanks:

Provincial

VAR

Listing of variiances granted for storage tank abandonment. This is not a comprehensive or complete inventory of tank abandonment variiances in the province; this listing is a copy of tank abandonment variance records previously obtained under Access to Public Information. In Ontario, registered underground storage tanks must be removed within two years of disuse; if removal of a tank is not feasible, an application may be sought for a variance from this code requirement.

Records are not verified for accuracy or completeness.

Government Publication Date: Jul 31, 2020

Waste Disposal Sites - MOE CA Inventory:

Provincial

WDS

The Ontario Ministry of Environment, Waste Management Branch, maintains an inventory of known open (active or inactive) and closed disposal sites in the Province of Ontario. Active sites maintain a Certificate of Approval, are approved to receive and are receiving waste. Inactive sites maintain Certificate(s) of Approval but are not receiving waste. Closed sites are not receiving waste. The data contained within this database was compiled from the MOE's Certificate of Approval database. Locations of these sites may be cross-referenced to the Anderson database described under ERIS's Private Source Database section, by the CA number. All new Environmental Compliance Approvals handed out after Oct 31, 2011 for Waste Disposal Sites will still be found in this database.

Government Publication Date: Oct 2011-Aug 31, 2020

Waste Disposal Sites - MOE 1991 Historical Approval Inventory:

Provincial

WDSH

In June 1991, the Ontario Ministry of Environment, Waste Management Branch, published the "June 1991 Waste Disposal Site Inventory", of all known active and closed waste disposal sites as of October 30st, 1990. For each "active" site as of October 31st 1990, information is provided on site location, site/CA number, waste type, site status and site classification. For each "closed" site as of October 31st 1990, information is provided on site location, site/CA number, closure date and site classification. Locations of these sites may be cross-referenced to the Anderson database described under ERIS's Private Source Database section, by the CA number.

Government Publication Date: Up to Oct 1990*

Water Well Information System:

Provincial

WWIS

This database describes locations and characteristics of water wells found within Ontario in accordance with Regulation 903. It includes such information as coordinates, construction date, well depth, primary and secondary use, pump rate, static water level, well status, etc. Also included are detailed stratigraphy information, approximate depth to bedrock and the approximate depth to the water table.

Government Publication Date: Apr 30, 2020

Definitions

Database Descriptions: This section provides a detailed explanation for each database including: source, information available, time coverage, and acronyms used. They are listed in alphabetic order.

Detail Report: This is the section of the report which provides the most detail for each individual record. Records are summarized by location, starting with the project property followed by records in closest proximity.

Distance: The distance value is the distance between plotted points, not necessarily the distance between the sites' boundaries. All values are an approximation.

Direction: The direction value is the compass direction of the site in respect to the project property and/or center point of the report.

Elevation: The elevation value is taken from the location at which the records for the site address have been plotted. All values are an approximation. Source: Google Elevation API.

Executive Summary: This portion of the report is divided into 3 sections:

'Report Summary'- Displays a chart indicating how many records fall on the project property and, within the report search radii.

'Site Report Summary'-Project Property'- This section lists all the records which fall on the project property. For more details, see the 'Detail Report' section.

'Site Report Summary-Surrounding Properties'- This section summarizes all records on adjacent properties, listing them in order of proximity from the project property. For more details, see the 'Detail Report' section.

Map Key: The map key number is assigned according to closest proximity from the project property. Map Key numbers always start at #1. The project property will always have a map key of '1' if records are available. If there is a number in brackets beside the main number, this will indicate the number of records on that specific property. If there is no number in brackets, there is only one record for that property.

The symbol and colour used indicates 'elevation': the red inverted triangle will dictate 'ERIS Sites with Lower Elevation', the yellow triangle will dictate 'ERIS Sites with Higher Elevation' and the orange square will dictate 'ERIS Sites with Same Elevation.'

Unplottables: These are records that could not be mapped due to various reasons, including limited geographic information. These records may or may not be in your study area, and are included as reference.

APPENDIX

C WATER WELL RECORDS

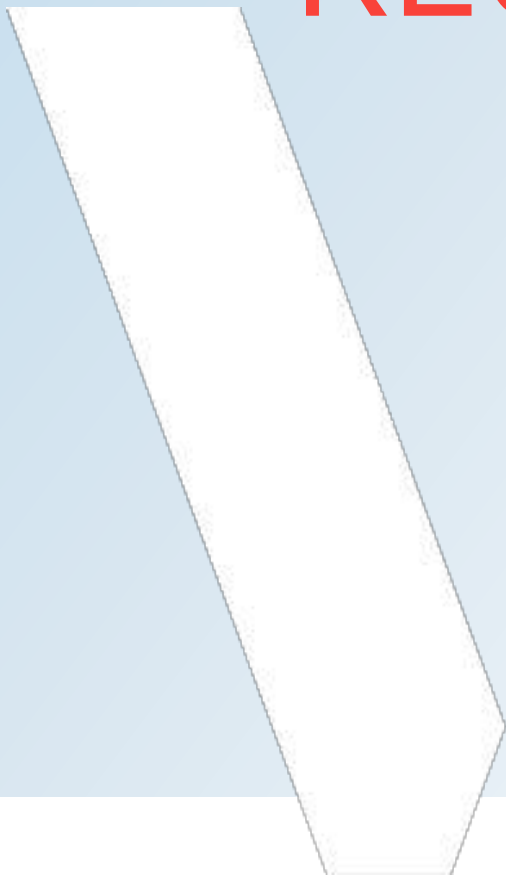

MECP Water Well Records

Well Record #

4500225	Lot 028 Conc 02	BRIGHTON TOWNSHIP / NORTHUMBERLAND				Flowing?		
Date 1959-09-28 DD/MM/YYYY	Elev 175.7 (masl) /	Easting 282965 Abandoned-Supply	Northing 4885197 UTM RC 5	margin of error : 100 m - 300 m		SWL	(mbgs)	(masl)
	Water Found (mbgs)	(masl)				Pumping WL	(mbgs)	(masl)
	Casing Diameter	Casing Material:	Depth (m)	Elev (masl)		Pump Rate	(LPM)	/
	Top of Screen (mbgs)	Bottom of Screen (mbgs)	0.0	175.7	Color	Spec. Cap.	(LPM/m)	Hour / Minute
	Screen Interval (m)							
			1.2	174.5			TOPSOIL /	/
			32.6	143.1	BLUE		BOULDERS /	/

4500226	Lot 028 Conc 02	BRIGHTON TOWNSHIP / NORTHUMBERLAND				Flowing? N		
Date 1959-09-28 DD/MM/YYYY	Elev 181.1 (masl) / Commerical	Easting 282624 Water Supply	Northing 4885241 UTM RC 5	margin of error : 100 m - 300 m		SWL	3.7 (mbgs)	177.4 (masl)
	Water Found 27.4 (mbgs)	153.6 (masl)	FRESH			Pumping WL	(mbgs)	173.4 (masl)
	Casing Diameter 6 inch	Casing Material: STEEL	Depth (m)	Elev (masl)		Pump Rate	45.5 (LPM)	2 / 0
	Top of Screen (mbgs)	Bottom of Screen (mbgs)	0.0	181.1	Color	Spec. Cap.	11.47 (LPM/m)	Hour / Minute
	Screen Interval (m)							
			4.6	176.5	BLUE		CLAY /	BOULDERS /
			18.3	162.8			HARDPAN /	/
			29.9	151.2			MEDIUM SAND /	GRAVEL /

4500227	Lot 028 Conc 02	BRIGHTON TOWNSHIP / NORTHUMBERLAND				Flowing?		
Date 1959-09-30 DD/MM/YYYY	Elev 175.2 (masl) /	Easting 282964 Abandoned-Supply	Northing 4885167 UTM RC 5	margin of error : 100 m - 300 m		SWL	(mbgs)	(masl)
	Water Found (mbgs)	(masl)				Pumping WL	(mbgs)	(masl)
	Casing Diameter 6 inch	Casing Material:	Depth (m)	Elev (masl)		Pump Rate	(LPM)	/
	Top of Screen (mbgs)	Bottom of Screen (mbgs)	0.0	175.2	Color	Spec. Cap.	(LPM/m)	Hour / Minute
	Screen Interval (m)							
			1.2	174.0			TOPSOIL /	/
			21.3	153.9	BLUE		CLAY /	BOULDERS /

4500228	Lot 028 Conc 02	BRIGHTON TOWNSHIP / NORTHUMBERLAND				Flowing?		
Date 1959-10-02 DD/MM/YYYY	Elev 176.6 (masl) /	Easting 282944 Abandoned-Supply	Northing 4885167 UTM RC 5	margin of error : 100 m - 300 m		SWL	(mbgs)	(masl)
	Water Found (mbgs)	(masl)				Pumping WL	(mbgs)	(masl)
	Casing Diameter 6 inch	Casing Material:	Depth (m)	Elev (masl)		Pump Rate	(LPM)	/
	Top of Screen (mbgs)	Bottom of Screen (mbgs)	0.0	176.6	Color	Spec. Cap.	(LPM/m)	Hour / Minute
	Screen Interval (m)							
			1.2	175.4			TOPSOIL /	/
			24.4	152.3	BLUE		CLAY /	BOULDERS /

Well Record #

4501560		Lot 022 Conc 02	MURRAY TOWNSHIP / NORTHUMBERLAND				Flowing? N		
Date 1966-07-20 DD/MM/YYYY	Elev 179.0 (masl)	Easting 285159	Northing 4886639	UTM RC 5	margin of error : 100 m - 300 m	SWL 9.1 (mbgs)	169.9 (masl)		
	/ Domestic	Water Supply				Pumping WL 29.3 (mbgs)	149.8 (masl)		
	Water Found 18.3 (mbgs)	160.8 (masl)	FRESH			Pump Rate 18.2 (LPM)	3 / 0		
Casing Diameter 6 inch	Casing Material: STEEL	Depth (m)	Elev (masl)	Color		Spec. Cap. 0.90 (LPM/m)	Hour / Minute		
Top of Screen (mbgs)	Bottom of Screen (mbgs)	0.0	179.0					Soil Descriptions	
Screen Interval (m)									
		1.8	177.2					MEDIUM SAND / /	
		18.3	160.8					HARDPAN / GRAVEL /	
		29.3	149.8					GRAVEL / MEDIUM SAND /	

4502355		Lot 032 Conc 02	BRIGHTON TOWNSHIP / NORTHUMBERLAND				Flowing? N		
Date 1968-11-30 DD/MM/YYYY	Elev 224.5 (masl)	Easting 281230	Northing 4885171	UTM RC 4	margin of error : 30 m - 100 m	SWL 21.3 (mbgs)	203.2 (masl)		
	/ Domestic	Water Supply				Pumping WL 24.4 (mbgs)	200.1 (masl)		
	Water Found 27.4 (mbgs)	197.1 (masl)	FRESH			Pump Rate 22.7 (LPM)	5 / 0		
Casing Diameter 6 inch	Casing Material: STEEL	Depth (m)	Elev (masl)	Color		Spec. Cap. 7.46 (LPM/m)	Hour / Minute		
Top of Screen (mbgs)	Bottom of Screen (mbgs)	0.0	224.5					Soil Descriptions	
Screen Interval (m)									
		1.5	223.0					TOPSOIL / /	
		6.1	218.4					MEDIUM SAND / BOULDERS /	
		31.4	193.1					FINE SAND / GRAVEL /	

4503332		Lot 022 Conc 02	MURRAY TOWNSHIP / NORTHUMBERLAND				Flowing? N		
Date 1972-11-14 DD/MM/YYYY	Elev 151.9 (masl)	Easting 285190	Northing 4886091	UTM RC 4	margin of error : 30 m - 100 m	SWL 1.2 (mbgs)	150.6 (masl)		
	/ Domestic	Water Supply				Pumping WL 24.4 (mbgs)	127.5 (masl)		
	Water Found 24.1 (mbgs)	127.8 (masl)	FRESH			Pump Rate 13.6 (LPM)	1 / 0		
Casing Diameter 6 inch	Casing Material: STEEL	Depth (m)	Elev (masl)	Color		Spec. Cap. 0.59 (LPM/m)	Hour / Minute		
Top of Screen (mbgs)	Bottom of Screen (mbgs)	0.0	151.9					Soil Descriptions	
Screen Interval (m)									
		3.0	148.8					SAND / CLAY /	
		9.1	142.7					CLAY / BOULDERS /	
		24.1	127.8					HARDPAN / BOULDERS /	
		24.4	127.5					GRAVEL / /	

4503407		Lot 031 Conc 02	BRIGHTON TOWNSHIP / NORTHUMBERLAND				Flowing? N		
Date 1972-12-08 DD/MM/YYYY	Elev 230.6 (masl)	Easting 281090	Northing 4885021	UTM RC 4	margin of error : 30 m - 100 m	SWL 19.8 (mbgs)	210.8 (masl)		
	/ Domestic	Water Supply				Pumping WL 36.6 (mbgs)	194.0 (masl)		
	Water Found 33.5 (mbgs)	197.1 (masl)	FRESH			Pump Rate (LPM)	1 / 30		
Casing Diameter 6 inch	Casing Material: STEEL	Depth (m)	Elev (masl)	Color		Spec. Cap. (LPM/m)	Hour / Minute		
Top of Screen (mbgs)	Bottom of Screen (mbgs)	0.0	230.6					Soil Descriptions	
Screen Interval (m)									
		13.7	216.9	BROWN				CLAY / GRAVEL / BOULDERS	
		22.9	207.7	BROWN				SAND / GRAVEL /	
		29.0	201.7	WHITE				SAND / /	
		36.6	194.0	BLACK				GRAVEL / STONES /	

Well Record #

4504462	Lot 032 Conc 02	BRIGHTON TOWNSHIP / NORTHUMBERLAND				Flowing? N		
Date 1976-09-08 DD/MM/YYYY	Elev 229.5 (masl) / Livestock	Easting 281070 Water Supply	Northing 4885101 UTM RC 4	margin of error : 30 m - 100 m		SWL 9.1 (mbgs)	220.3 (masl)	
Water Found 22.9 (mbgs)	206.6 (masl)	FRESH			Pumping WL 21.6 (mbgs)	207.8 (masl)		
Casing Diameter 6 inch	Casing Material: STEEL	Depth (m)	Elev (masl)	Color	Soil Descriptions			
Top of Screen 20.1 (mbgs)	Bottom of Screen 21.3 (mbgs)	0.0	229.5					
Screen Interval 1.2 (m)		0.6	228.9	BROWN	TOPSOIL /	SOFT	/	
		16.8	212.7	GREY	CLAY /	GRAVEL	/	BOULDERS
		22.9	206.6	GREY	SAND /	SOFT	/	

4504616	Lot 022 Conc 02	MURRAY TOWNSHIP / NORTHUMBERLAND				Flowing? N		
Date 1977-01-05 DD/MM/YYYY	Elev 186.0 (masl) / Domestic	Easting 285050 Water Supply	Northing 4886841 UTM RC 4	margin of error : 30 m - 100 m		SWL 9.1 (mbgs)	176.9 (masl)	
Water Found 16.8 (mbgs)	169.2 (masl)	FRESH			Pumping WL 15.2 (mbgs)	170.8 (masl)		
Casing Diameter 6 inch	Casing Material: STEEL	Depth (m)	Elev (masl)	Color	Soil Descriptions			
Top of Screen (mbgs)	Bottom of Screen (mbgs)	0.0	186.0					
Screen Interval (m)		4.9	181.1	GREY	CLAY /		/	
		8.2	177.8		COARSE GRAVEL /		/	
		16.8	169.2		SAND /		/	
		18.3	167.7		FINE GRAVEL /		/	

4505240	Lot 034 Conc 02	BRIGHTON TOWNSHIP / NORTHUMBERLAND				Flowing? N		
Date 1979-04-06 DD/MM/YYYY	Elev 201.9 (masl) / Domestic	Easting 280730 Water Supply	Northing 4884741 UTM RC 4	margin of error : 30 m - 100 m		SWL 12.2 (mbgs)	189.7 (masl)	
Water Found 59.4 (mbgs)	142.5 (masl)	FRESH			Pumping WL 12.2 (mbgs)	189.7 (masl)		
Casing Diameter 6 inch	Casing Material: STEEL	Depth (m)	Elev (masl)	Color	Soil Descriptions			
Top of Screen (mbgs)	Bottom of Screen (mbgs)	0.0	201.9					
Screen Interval (m)		9.1	192.8	BROWN	SAND /	STONES	/	
		36.3	165.6	GREY	CLAY /		/	
		41.1	160.8	GREY	CLAY /	SAND	/	
		42.7	159.2	BROWN	SAND /	THIN	/	
		45.7	156.2	BROWN	CLAY /	GRAVEL	/	SANDY
		57.9	144.0	BROWN	SAND /	THIN	/	
		59.4	142.5	GREY	GRAVEL /		/	

4505393	Lot 022 Conc 02	MURRAY TOWNSHIP / NORTHUMBERLAND				Flowing? N		
Date 1979-11-06 DD/MM/YYYY	Elev 157.6 (masl) / Domestic	Easting 285130 Water Supply	Northing 4886221 UTM RC 5	margin of error : 100 m - 300 m		SWL 0.6 (mbgs)	157.0 (masl)	
Water Found 48.8 (mbgs)	108.8 (masl)	SULPHUR			Pumping WL 49.4 (mbgs)	108.2 (masl)		
Casing Diameter 6 inch	Casing Material: STEEL	Depth (m)	Elev (masl)	Color	Soil Descriptions			
Top of Screen (mbgs)	Bottom of Screen (mbgs)	0.0	157.6					
Screen Interval (m)		48.8	108.8	BROWN	SAND /	GRAVEL	/	BOULDERS
		49.4	108.2	GREY	LIMESTONE /	LAYERED	/	

Well Record #

4506056	Lot 022	Conc 02	MURRAY TOWNSHIP / NORTHUMBERLAND			Flowing? N		
Date 1984-06-20 DD/MM/YYYY	Elev 182.7 (masl) / Domestic	Eastng 285176 Water Supply	Northng 4886648 UTM RC 3	margin of error : 10 - 30 m		SWL 11.0 (mbgs)	171.7 (masl)	
Water Found 3.7 (mbgs)	179.0 (masl)	Not stated		Depth (m)	Elev (masl)	Pumping WL 40.2 (mbgs)	142.4 (masl)	Pump Rate 18.2 (LPM) 4 / 0
Casing Diameter 6 inch	Casing Material: STEEL			0.0	182.7	Spec. Cap. 0.62 (LPM/m)	Hour / Minute	
Top of Screen (mbgs)	Bottom of Screen (mbgs)					Color	Soil Descriptions	
Screen Interval (m)				0.3	182.4	BROWN	TOPSOIL /	SOFT /
				6.7	176.0	BROWN	SAND /	SOFT /
				11.0	171.7	BROWN	SANDSTONE /	BOULDERS / PACKED
				43.0	139.7	GREY	CLAY /	GRAVEL / HARDPAN
				43.3	139.4	BROWN	COARSE GRAVEL /	WATER-BEARING / LOOSE

4506247	Lot 027	Conc 02	BRIGHTON TOWNSHIP / NORTHUMBERLAND			Flowing? N		
Date 1985-10-01 DD/MM/YYYY	Elev 195.0 (masl) / Livestock	Eastng 763225 Water Supply	Northng 4887852 UTM RC 9	unknown UTM		SWL 1.8 (mbgs)	193.1 (masl)	
Water Found 16.8 (mbgs)	178.2 (masl)	Not stated		Depth (m)	Elev (masl)	Pumping WL 12.2 (mbgs)	182.8 (masl)	Pump Rate 81.8 (LPM) 3 / 30
Casing Diameter 6 inch	Casing Material: STEEL			0.0	195.0	Spec. Cap. 7.90 (LPM/m)	Hour / Minute	
Top of Screen (mbgs)	Bottom of Screen (mbgs)					Color	Soil Descriptions	
Screen Interval (m)				0.9	194.0	BROWN	SAND /	TOPSOIL / FINE SAND
				3.4	191.6	GREY	CLAY /	STONES / BOULDERS
				13.7	181.2	GREY	GRAVEL /	COARSE-GRAINED / LOOSE
						GREY	CLAY /	GRAVEL / DENSE

4506400	Lot 024	Conc 02	BRIGHTON TOWNSHIP / NORTHUMBERLAND			Flowing? N		
Date 1986-05-28 DD/MM/YYYY	Elev 217.7 (masl) / Domestic	Eastng 764409 Water Supply	Northng 4888284 UTM RC 9	unknown UTM		SWL 6.1 (mbgs)	211.6 (masl)	
Water Found 42.7 (mbgs)	175.0 (masl)	Not stated		Depth (m)	Elev (masl)	Pumping WL 54.9 (mbgs)	162.8 (masl)	Pump Rate 4.5 (LPM) 3 / 0
Casing Diameter 6 inch	Casing Material: STEEL			0.0	217.7	Spec. Cap. 0.09 (LPM/m)	Hour / Minute	
Top of Screen (mbgs)	Bottom of Screen (mbgs)					Color	Soil Descriptions	
Screen Interval (m)				0.6	217.0	BROWN	TOPSOIL /	MEDIUM-GRAINED /
				22.9	194.8	BROWN	CLAY /	SANDSTONE / DENSE
				56.4	161.3	GREY	LIMESTONE /	POROUS /

4507534	Lot 024	Conc 02	BRIGHTON TOWNSHIP / NORTHUMBERLAND			Flowing? N		
Date 1988-12-07 DD/MM/YYYY	Elev 217.7 (masl) / Domestic	Eastng 764409 Water Supply	Northng 4888284 UTM RC 9	unknown UTM		SWL 6.1 (mbgs)	211.6 (masl)	
Water Found 7.6 (mbgs)	210.0 (masl)	FRESH		Depth (m)	Elev (masl)	Pumping WL 8.2 (mbgs)	209.4 (masl)	Pump Rate 36.4 (LPM) 1 / 0
Casing Diameter 30 inch	Casing Material: CONCRETE			0.0	217.7	Spec. Cap. 17.05 (LPM/m)	Hour / Minute	
Top of Screen (mbgs)	Bottom of Screen (mbgs)					Color	Soil Descriptions	
Screen Interval (m)				0.3	217.3		TOPSOIL /	/
				4.6	213.1	BROWN	CLAY /	/
				12.5	205.2		HARDPAN /	ROCK /

Well Record #

4509430		Lot 022 Conc 02	MURRAY TOWNSHIP / NORTHUMBERLAND				Flowing? N		
Date 1991-06-06 DD/MM/YYYY	Elev 184.0 (masl) / Domestic	Easting 284942	Northing 4886748	UTM RC 9	unknown UTM	SWL 5.5 (mbgs)	178.5 (masl)		
	Water Found 38.1 (mbgs)	145.9 (masl)	FRESH			Pumping WL 21.3 (mbgs)	162.6 (masl)		
	Casing Diameter 6 inch	Casing Material: STEEL		Depth (m)	Elev (masl)	Pump Rate 54.6 (LPM)	1 /		
	Top of Screen (mbgs)	Bottom of Screen (mbgs)		0.0	184.0	Spec. Cap. 3.44 (LPM/m)	Hour / Minute		
	Screen Interval (m)								
				1.8	182.1			TOPSOIL / SANDY /	
				34.1	149.8			GRAVEL / /	
				35.7	148.3			CLAY / SAND /	
				39.6	144.3			GRAVEL / /	

4509640		Lot 022 Conc 02	MURRAY TOWNSHIP / NORTHUMBERLAND				Flowing? N		
Date 1992-03-25 DD/MM/YYYY	Elev 184.0 (masl) / Domestic	Easting 284942	Northing 4886748	UTM RC 9	unknown UTM	SWL 4.6 (mbgs)	179.4 (masl)		
	Water Found 36.6 (mbgs)	147.4 (masl)	FRESH			Pumping WL 33.5 (mbgs)	150.4 (masl)		
	Casing Diameter 6 inch	Casing Material: STEEL		Depth (m)	Elev (masl)	Pump Rate 36.4 (LPM)	4 / 0		
	Top of Screen (mbgs)	Bottom of Screen (mbgs)		0.0	184.0	Spec. Cap. 1.26 (LPM/m)	Hour / Minute		
	Screen Interval (m)								
				4.6	179.4			BROWN GRAVEL / /	
				36.6	147.4			GREY CLAY / BOULDERS / HARD	

4509644		Lot 022 Conc 02	MURRAY TOWNSHIP / NORTHUMBERLAND				Flowing? N		
Date 1992-03-27 DD/MM/YYYY	Elev 184.0 (masl) / Domestic	Easting 284942	Northing 4886748	UTM RC 9	unknown UTM	SWL 3.7 (mbgs)	180.3 (masl)		
	Water Found 39.6 (mbgs)	144.3 (masl)	FRESH			Pumping WL 39.6 (mbgs)	144.3 (masl)		
	Casing Diameter 6 inch	Casing Material: STEEL		Depth (m)	Elev (masl)	Pump Rate 27.3 (LPM)	4 /		
	Top of Screen (mbgs)	Bottom of Screen (mbgs)		0.0	184.0	Spec. Cap. 0.76 (LPM/m)	Hour / Minute		
	Screen Interval (m)								
				3.0	180.9			BROWN GRAVEL / /	
				42.7	141.3			GREY CLAY / BOULDERS / GRAVEL	

4509645		Lot 022 Conc 02	MURRAY TOWNSHIP / NORTHUMBERLAND				Flowing? N		
Date 1992-03-26 DD/MM/YYYY	Elev 184.0 (masl) / Domestic	Easting 284942	Northing 4886748	UTM RC 9	unknown UTM	SWL 8.5 (mbgs)	175.4 (masl)		
	Water Found 36.6 (mbgs)	147.4 (masl)	FRESH			Pumping WL 39.6 (mbgs)	144.3 (masl)		
	Casing Diameter 6 inch	Casing Material: STEEL		Depth (m)	Elev (masl)	Pump Rate 54.6 (LPM)	4 /		
	Top of Screen (mbgs)	Bottom of Screen (mbgs)		0.0	184.0	Spec. Cap. 1.75 (LPM/m)	Hour / Minute		
	Screen Interval (m)								
				4.6	179.4			BROWN GRAVEL / /	
				39.6	144.3			GREY CLAY / BOULDERS / HARD	

Well Record #

4509702		Lot 022 Conc 02	MURRAY TOWNSHIP / NORTHUMBERLAND				Flowing? N		
Date 1992-05-26 DD/MM/YYYY	Elev 184.0 (masl) / Domestic	Easting 284942 Water Supply	Northing 4886748 UTM RC 9 unknown UTM			SWL 28.7 (mbgs)	155.3 (masl)		
	Water Found 13.7 (mbgs)	170.2 (masl)	FRESH			Pumping WL 12.2 (mbgs)	171.8 (masl)		
	Casing Diameter 30 inch	Casing Material: CONCRETE		Depth (m)	Elev (masl)	Pump Rate 36.4 (LPM)	1 /		
	Top of Screen 14.0 (mbgs)	Bottom of Screen 14.3 (mbgs)		0.0	184.0	Spec. Cap. -2.21 (LPM/m)	Hour / Minute		
	Screen Interval 0.3 (m)							Soil Descriptions	
				0.3	183.7	BROWN	TOPSOIL /	/	
				13.7	170.2	BROWN	SAND /	/	
				17.1	166.9	BROWN	QUICKSAND /	/	

4509703		Lot 022 Conc 02	MURRAY TOWNSHIP / NORTHUMBERLAND				Flowing? N		
Date 1992-05-22 DD/MM/YYYY	Elev 184.0 (masl) / Domestic	Easting 284942 Water Supply	Northing 4886748 UTM RC 9 unknown UTM			SWL 28.7 (mbgs)	155.3 (masl)		
	Water Found 13.7 (mbgs)	170.2 (masl)	FRESH			Pumping WL 12.2 (mbgs)	171.8 (masl)		
	Casing Diameter 30 inch	Casing Material: CONCRETE		Depth (m)	Elev (masl)	Pump Rate 36.4 (LPM)	1 /		
	Top of Screen 12.2 (mbgs)	Bottom of Screen 15.2 (mbgs)		0.0	184.0	Spec. Cap. -2.21 (LPM/m)	Hour / Minute		
	Screen Interval 3.0 (m)							Soil Descriptions	
				0.3	183.7	BROWN	TOPSOIL /	/	
				10.7	173.3	BROWN	SAND /	/	
				15.2	168.7	BROWN	QUICKSAND /	/	

4509781		Lot 021 Conc 02	MURRAY TOWNSHIP / NORTHUMBERLAND				Flowing? N		
Date 1992-07-22 DD/MM/YYYY	Elev 181.8 (masl) / Domestic	Easting 285339 Water Supply	Northing 4886862 UTM RC 9 unknown UTM			SWL 0.9 (mbgs)	180.9 (masl)		
	Water Found 15.2 (mbgs)	166.6 (masl)	FRESH			Pumping WL 13.4 (mbgs)	168.4 (masl)		
	Casing Diameter 6 inch	Casing Material: STEEL		Depth (m)	Elev (masl)	Pump Rate 27.3 (LPM)	3 / 0		
	Top of Screen (mbgs)	Bottom of Screen (mbgs)		0.0	181.8	Spec. Cap. 2.18 (LPM/m)	Hour / Minute		
	Screen Interval (m)							Soil Descriptions	
				0.9	180.9	BROWN	SAND /	GRAVEL / FILL	
				1.8	180.0	BLACK	CLAY /	TOPSOIL /	
				12.2	169.6	GREY	GRAVEL /	CLAY / WATER-BEARING	
				15.2	166.6	GREY	CLAY /	/	
				16.2	165.6	GREY	GRAVEL /	CLAY / WATER-BEARING	

4509975		Lot 021 Conc 02	MURRAY TOWNSHIP / NORTHUMBERLAND				Flowing? N		
Date 1993-05-17 DD/MM/YYYY	Elev 181.8 (masl) / Domestic	Easting 285339 Water Supply	Northing 4886862 UTM RC 9 unknown UTM			SWL 4.3 (mbgs)	177.5 (masl)		
	Water Found 3.0 (mbgs)	178.8 (masl)	FRESH			Pumping WL 6.7 (mbgs)	175.1 (masl)		
	Casing Diameter 36 inch	Casing Material: CONCRETE		Depth (m)	Elev (masl)	Pump Rate 54.6 (LPM)	1 /		
	Top of Screen (mbgs)	Bottom of Screen (mbgs)		0.0	181.8	Spec. Cap. 22.37 (LPM/m)	Hour / Minute		
	Screen Interval (m)							Soil Descriptions	
				0.6	181.2	BLACK	TOPSOIL /	LOOSE / PACKED	
				3.0	178.8	BROWN	/	LOOSE /	
				6.7	175.1	GREY	CLAY /	HARD /	

Well Record #

4510058	Lot 022 Conc 02	MURRAY TOWNSHIP / NORTHUMBERLAND				Flowing? N	
Date 1993-06-15 DD/MM/YYYY	Elev 184.0 (masl) / Domestic	Easting 284942 Water Supply	Northing 4886748 UTM RC 9 unknown UTM		SWL (mbgs) (masl)		
	Water Found (mbgs) (masl)				Pumping WL (mbgs) (masl)		
	Casing Diameter 6 inch	Casing Material:	Depth (m)	Elev (masl)	Pump Rate 31.8 (LPM) 2 /	Spec. Cap. (LPM/m) Hour / Minute	
	Top of Screen (mbgs)	Bottom of Screen (mbgs)	0.0	184.0	Color	Soil Descriptions	
	Screen Interval (m)						
			43.3	140.7		UNKNOWN TYPE / /	

4510272	Lot 022 Conc 02	MURRAY TOWNSHIP / NORTHUMBERLAND				Flowing? N	
Date 1994-06-07 DD/MM/YYYY	Elev 184.0 (masl) / Domestic	Easting 284942 Water Supply	Northing 4886748 UTM RC 9 unknown UTM		SWL 9.1 (mbgs) 174.8 (masl)		
	Water Found 58.5 (mbgs) 125.4 (masl)	Not stated			Pumping WL 45.7 (mbgs) 138.2 (masl)		
	Casing Diameter 6 inch	Casing Material: STEEL	Depth (m)	Elev (masl)	Pump Rate 181.8 (LPM) 5 / 0	Spec. Cap. 4.97 (LPM/m) Hour / Minute	
	Top of Screen (mbgs)	Bottom of Screen (mbgs)	0.0	184.0	Color	Soil Descriptions	
	Screen Interval (m)						
			6.4	177.6	BROWN	SAND / /	
			24.4	159.6	GREY	CLAY / /	
			29.0	155.0	GREY	CLAY / GRAVEL /	
			54.9	129.1	GREY	CLAY / /	
			57.9	126.0	GREY	GRAVEL / CLAY /	
			59.1	124.8	GREY	LIMESTONE / /	

4510273	Lot 022 Conc 02	MURRAY TOWNSHIP / NORTHUMBERLAND				Flowing? N	
Date 1994-06-06 DD/MM/YYYY	Elev 184.0 (masl) / Domestic	Easting 284942 Water Supply	Northing 4886748 UTM RC 9 unknown UTM		SWL 12.2 (mbgs) 171.8 (masl)		
	Water Found 59.4 (mbgs) 124.5 (masl)	Not stated			Pumping WL 48.8 (mbgs) 135.2 (masl)		
	Casing Diameter 6 inch	Casing Material: STEEL	Depth (m)	Elev (masl)	Pump Rate 181.8 (LPM) 3 / 0	Spec. Cap. 4.97 (LPM/m) Hour / Minute	
	Top of Screen (mbgs)	Bottom of Screen (mbgs)	0.0	184.0	Color	Soil Descriptions	
	Screen Interval (m)						
			12.2	171.8	BROWN	SAND / /	
			24.4	159.6	GREY	CLAY / /	
			25.3	158.7	GREY	GRAVEL / CLAY /	
			48.8	135.2	GREY	CLAY / /	
			59.4	124.5	GREY	GRAVEL / SAND /	
			60.0	123.9	GREY	LIMESTONE / /	

4510294	Lot 021 Conc 02	MURRAY TOWNSHIP / NORTHUMBERLAND				Flowing? N	
Date 1994-04-19 DD/MM/YYYY	Elev 181.8 (masl) / Domestic	Easting 285339 Water Supply	Northing 4886862 UTM RC 9 unknown UTM		SWL 9.1 (mbgs) 172.7 (masl)		
	Water Found 19.2 (mbgs) 162.6 (masl)	FRESH			Pumping WL 36.6 (mbgs) 145.2 (masl)		
	Casing Diameter 6 inch	Casing Material: STEEL	Depth (m)	Elev (masl)	Pump Rate 22.7 (LPM) 4 / 5	Spec. Cap. 0.83 (LPM/m) Hour / Minute	
	Top of Screen (mbgs)	Bottom of Screen (mbgs)	0.0	181.8	Color	Soil Descriptions	
	Screen Interval (m)						
			0.3	181.5	BROWN	TOPSOIL / /	
			3.0	178.8	BROWN	SAND / GRAVEL / BOULDERS	
			19.2	162.6	BROWN	CLAY / SAND / GRAVEL	
			24.4	157.4	GREY	CLAY / GRAVEL /	
			29.3	152.5	GREY	CLAY / GRAVEL / SAND	

Well Record #

					29.9	151.9	GREY	CLAY /	GRAVEL	/ SILT
					42.1	139.7	GREY	GRAVEL /	CLAY	/
					43.0	138.8	GREY	SAND /	SILT	/ CLAY
					45.4	136.4	GREY	CLAY /	GRAVEL	/

4510872	Lot 022 Conc 02	MURRAY TOWNSHIP / NORTHUMBERLAND				Flowing? N	
Date 1996-05-06	Elev 158.4 (masl)	Easting 285337	Northing 4886128	UTM RC 3	margin of error : 10 - 30 m	SWL 4.3 (mbgs)	154.1 (masl)
DD/MM/YYYY	/ Domestic	Water Supply				Pumping WL 61.6 (mbgs)	96.8 (masl)
Water Found 6.1 (mbgs)	152.3 (masl)	FRESH				Pump Rate 4.5 (LPM)	6 / 0
Casing Diameter 6 inch	Casing Material: STEEL	Depth (m)	Elev (masl)	Color	Soil Descriptions		
Top of Screen (mbgs)	Bottom of Screen (mbgs)	0.0	158.4				
Screen Interval (m)							
		5.5	152.9	BROWN	SAND /	SOFT	/
		12.2	146.2	GREY	SAND /	CLAY	/ SOFT
		18.3	140.1	GREY	CLAY /		/
		45.1	113.2	GREY	CLAY /	BOULDERS	/
		61.6	96.8	GREY	LIMESTONE /		/

4511001	Lot 022 Conc 02	MURRAY TOWNSHIP / NORTHUMBERLAND				Flowing? N	
Date 1996-09-02	Elev 176.1 (masl)	Easting 285131	Northing 4886405	UTM RC 3	margin of error : 10 - 30 m	SWL 13.4 (mbgs)	162.7 (masl)
DD/MM/YYYY	/ Domestic	Water Supply				Pumping WL 15.8 (mbgs)	160.2 (masl)
Water Found 13.4 (mbgs)	162.7 (masl)	FRESH				Pump Rate 54.6 (LPM)	2 / 30
Casing Diameter 30 inch	Casing Material: CONCRETE	Depth (m)	Elev (masl)	Color	Soil Descriptions		
Top of Screen (mbgs)	Bottom of Screen (mbgs)	0.0	176.1				
Screen Interval (m)							
		14.6	161.5		UNKNOWN TYPE /		/
		16.2	159.9	BROWN	SAND /		/

4511658	Lot 022 Conc 02	MURRAY TOWNSHIP / NORTHUMBERLAND				Flowing? N	
Date 1998-11-25	Elev 189.8 (masl)	Easting 285100	Northing 4886933	UTM RC 3	margin of error : 10 - 30 m	SWL 0.0 (mbgs)	189.8 (masl)
DD/MM/YYYY	/ Domestic	Water Supply				Pumping WL 4.9 (mbgs)	184.9 (masl)
Water Found 21.3 (mbgs)	168.4 (masl)	Not stated				Pump Rate 36.4 (LPM)	5 / 0
Casing Diameter 6 inch	Casing Material: STEEL	Depth (m)	Elev (masl)	Color	Soil Descriptions		
Top of Screen (mbgs)	Bottom of Screen (mbgs)	0.0	189.8				
Screen Interval (m)							
		0.3	189.5	BLACK	TOPSOIL /		/
		3.7	186.1	GREY	GRAVEL /	BOULDERS	/
		18.3	171.5	GREY	CLAY /	STONES	/
		21.3	168.4	GREY	CLAY /	SAND	/ GRAVEL
		23.5	166.3	BROWN	SAND /	GRAVEL	/

4512097	Lot 022 Conc 02	MURRAY TOWNSHIP / NORTHUMBERLAND				Flowing? N	
Date 1999-07-08	Elev 184.0 (masl)	Easting 765166	Northing 4888576	UTM RC 9	unknown UTM	SWL 16.8 (mbgs)	167.2 (masl)
DD/MM/YYYY	/ Domestic	Water Supply				Pumping WL 35.1 (mbgs)	148.9 (masl)
Water Found 36.6 (mbgs)	147.4 (masl)	Not stated				Pump Rate 18.2 (LPM)	2 / 0
Casing Diameter 6 inch	Casing Material: STEEL	Depth (m)	Elev (masl)	Color	Soil Descriptions		
Top of Screen (mbgs)	Bottom of Screen (mbgs)	0.0	184.0				
Screen Interval (m)							
		18.9	165.1	BROWN	SAND /	LOOSE	/
		32.0	152.0	GREY	CLAY /	SAND	/ PACKED

Well Record #

				36.6	147.4	GREY	SAND /	GRAVEL	/ PACKED
4512628	Lot 022 Conc 02	MURRAY TOWNSHIP / NORTHUMBERLAND				Flowing? N			
Date 2001-06-07 DD/MM/YYYY	Elev 184.1 (masl) / Domestic	Easting 765164 Water Supply	Northing 4888577 UTM RC 9	unknown UTM		SWL 8.5 (mbgs)	175.6 (masl)		
	Water Found 17.1 (mbgs)	167.0 (masl)	FRESH			Pumping WL 12.2 (mbgs)	171.9 (masl)		
	Casing Diameter 6 inch	Casing Material: STEEL		Depth (m)	Elev (masl)	Color	Soil Descriptions		
	Top of Screen 17.1 (mbgs)	Bottom of Screen 18.3 (mbgs)		0.0	184.1				
	Screen Interval 1.2 (m)			9.1	175.0	BROWN	CLAY /	SAND	/ PACKED
				15.2	168.9	GREY	CLAY /	SAND	/ PACKED
				18.3	165.8	BROWN	SAND /	LOOSE	/

4513090	Lot 033 Conc 01	BRIGHTON TOWNSHIP / NORTHUMBERLAND				Flowing? N			
Date 2002-06-24 DD/MM/YYYY	Elev 204.8 (masl) / Domestic	Easting 760932 Water Supply	Northing 4885741 UTM RC 5	margin of error : 100 m - 300 m		SWL 32.0 (mbgs)	172.8 (masl)		
	Water Found 38.7 (mbgs)	166.1 (masl)	FRESH			Pumping WL 35.1 (mbgs)	169.7 (masl)		
	Casing Diameter 6 inch	Casing Material: STEEL		Depth (m)	Elev (masl)	Color	Soil Descriptions		
	Top of Screen 37.5 (mbgs)	Bottom of Screen 38.7 (mbgs)		0.0	204.8				
	Screen Interval 1.2 (m)			0.9	203.9	BLACK	TOPSOIL /	SOFT	/
				4.6	200.2	BROWN	CLAY /	SAND	/ PACKED
				11.9	192.9	BROWN	SAND /	GRAVEL	/ LOOSE
				16.2	188.6	GREY	GRAVEL /	SAND	/ LOOSE
				26.2	178.6	BROWN	SAND /	LOOSE	/
				29.9	174.9	GREY	CLAY /	GRAVEL	/ PACKED
				32.6	172.2	GREY	CLAY /	DENSE	/
				35.7	169.1	BROWN	CLAY /	SAND	/ PACKED
				38.7	166.1	BROWN	SAND /	LOOSE	/

4513207	Lot 022 Conc 02	MURRAY TOWNSHIP / NORTHUMBERLAND				Flowing? N			
Date 2002-10-22 DD/MM/YYYY	Elev 184.1 (masl) / Domestic	Easting 765163 Water Supply	Northing 4888577 UTM RC 9	unknown UTM		SWL 9.1 (mbgs)	175.0 (masl)		
	Water Found 45.7 (mbgs)	138.4 (masl)	FRESH			Pumping WL 47.9 (mbgs)	136.2 (masl)		
	Casing Diameter 6 inch	Casing Material: STEEL		Depth (m)	Elev (masl)	Color	Soil Descriptions		
	Top of Screen (mbgs)	Bottom of Screen (mbgs)		0.0	184.1				
	Screen Interval (m)			0.6	183.5	BROWN	TOPSOIL /	SOFT	/
				30.5	153.6	GREY	CLAY /	SILT	/ SOFT
				38.1	146.0	GREY	CLAY /	BOULDERS	/ HARD
				45.7	138.4	GREY	CLAY /	STONES	/ HARD
				48.8	135.3	GREY	ROCK /	HARD	/

4513263	Lot 034 Conc 01	BRIGHTON TOWNSHIP / NORTHUMBERLAND				Flowing? N			
Date 2002-11-11 DD/MM/YYYY	Elev 192.0 (masl) / Municipal	Easting 760634 Water Supply	Northing 4885651 UTM RC 5	margin of error : 100 m - 300 m		SWL 1.8 (mbgs)	190.1 (masl)		
	Water Found (mbgs)	(masl)				Pumping WL 7.9 (mbgs)	184.0 (masl)		
	Casing Diameter 10 inch	Casing Material: STEEL		Depth (m)	Elev (masl)	Color	Soil Descriptions		
	Top of Screen 32.9 (mbgs)	Bottom of Screen 39.0 (mbgs)		0.0	192.0				
	Screen Interval 6.1 (m)								

Well Record #

2.7	189.2	BROWN	BOULDERS /	SAND /	CLAY
6.1	185.9		SAND /	GRAVEL /	
10.1	181.9		GRAVEL /	BOULDERS /	SAND
17.4	174.6		MEDIUM GRAVEL /	COARSE GRAVEL /	
18.9	173.1	BROWN	GRAVEL /	SAND /	SANDY
23.5	168.5	BROWN	GRAVEL /	SAND /	
25.3	166.7		SAND /	GRAVEL /	LOOSE
33.2	158.7		GRAVEL /	BOULDERS /	COARSE SAND
37.5	154.5		MEDIUM GRAVEL /		
39.3	152.6		GRAVEL /	CLAY /	
39.9	152.0		SAND /	CLAY /	

4513868	Lot 034 Conc 01	BRIGHTON TOWNSHIP / NORTHUMBERLAND				Flowing?				
Date 2004-05-10	Elev 162.8 (masl)	Easting 280214	Northing 4883528	UTM RC 3	margin of error : 10 - 30 m	SWL 1.8	(mbgs)	161.0	(masl)	
DD/MM/YYYY	/ Not Used	Observation Wells				Pumping WL 3.0	(mbgs)	159.8	(masl)	
Water Found 34.1 (mbgs)	128.7 (masl)					Pump Rate 378.5	(LPM)	1	/	
Casing Diameter 16 cm	Casing Material: STEEL	Depth (m)	Elev (masl)			Spec. Cap. 315.42	(LPM/m)	Hour / Minute		
Top of Screen 34.1 (mbgs)	Bottom of Screen 35.3 (mbgs)	0.0	162.8	Color		Soil Descriptions				
Screen Interval 1.2 (m)										
2.7	160.1	BROWN	SAND /	SILTY	/ GRAVEL					
6.1	156.7	BROWN	SAND /	GRAVEL	/ WATER-BEARING					
24.1	138.7	BROWN	GRAVEL /	SAND	/ BOULDERS					
26.0	136.8	BROWN	COARSE GRAVEL /	SAND	/ WATER-BEARING					
27.8	135.0	BROWN	GRAVEL /	SAND	/ CLAY					
29.0	133.8	BROWN	SAND /	GRAVEL	/ WATER-BEARING					
31.1	131.7	BROWN	GRAVEL /	SAND	/ BOULDERS					
32.2	130.6	BROWN	SAND /	GRAVEL	/ WATER-BEARING					
335.3	-172.5	BROWN	GRAVEL /	SAND	/ WATER-BEARING					

4513869	Lot 034 Conc 01	BRIGHTON TOWNSHIP / NORTHUMBERLAND				Flowing?				
Date 2004-05-10	Elev 161.7 (masl)	Easting 280214	Northing 4883520	UTM RC 3	margin of error : 10 - 30 m	SWL 2.8	(mbgs)	158.9	(masl)	
DD/MM/YYYY	/ Not Used	Observation Wells				Pumping WL	(mbgs)		(masl)	
Water Found 18.6 (mbgs)	143.1 (masl)					Pump Rate	(LPM)	/		
Casing Diameter 5 cm	Casing Material: PLASTIC	Depth (m)	Elev (masl)			Spec. Cap.	(LPM/m)	Hour / Minute		
Top of Screen 18.6 (mbgs)	Bottom of Screen 21.6 (mbgs)	0.0	161.7	Color		Soil Descriptions				
Screen Interval 3.0 (m)										
2.7	159.0	BROWN	SAND /	SILTY	/ GRAVEL					
6.1	155.6	BROWN	SAND /	GRAVEL	/ WATER-BEARING					
21.6	140.1	BROWN	GRAVEL /	SAND	/ WATER-BEARING					

4513870	Lot 034 Conc 01	BRIGHTON TOWNSHIP / NORTHUMBERLAND				Flowing?				
Date 2004-05-10	Elev 163.3 (masl)	Easting 280190	Northing 4883526	UTM RC 3	margin of error : 10 - 30 m	SWL 2.7	(mbgs)	160.6	(masl)	
DD/MM/YYYY	/ Not Used	Observation Wells				Pumping WL	(mbgs)		(masl)	
Water Found 2.7 (mbgs)	160.6 (masl)	FRESH				Pump Rate	(LPM)	/		
Casing Diameter 5 cm	Casing Material: PLASTIC	Depth (m)	Elev (masl)			Spec. Cap.	(LPM/m)	Hour / Minute		
Top of Screen 1.8 (mbgs)	Bottom of Screen 4.9 (mbgs)	0.0	163.3	Color		Soil Descriptions				
Screen Interval 3.1 (m)										
2.7	160.6	BROWN	SAND /	SILTY	/ GRAVEL					
54.9	108.4	BROWN	SAND /	GRAVEL	/ WATER-BEARING					

Well Record #

4513871		Lot 034 Conc 01	BRIGHTON TOWNSHIP / NORTHUMBERLAND				Flowing?			
Date 2004-05-10 DD/MM/YYYY	Elev 163.9 (masl)	Easting 280232	Northing 4883536	UTM RC 3	margin of error : 10 - 30 m	SWL 0.4	(mbgs)	163.5	(masl)	
	/ Not Used	Observation Wells				Pumping WL	(mbgs)		(masl)	
	Water Found 34.1 (mbgs)	129.8 (masl)	FRESH			Pump Rate 302.8	(LPM)	1	/	
Casing Diameter 16 cm	Casing Material: STEEL	Depth (m)	Elev (masl)	Color	Soil Descriptions	Spec. Cap.	(LPM/m)	Hour / Minute		
Top of Screen (mbgs)	Bottom of Screen (mbgs)	0.0	163.9							
Screen Interval (m)										
		0.3	163.6	BLACK	TOPSOIL /				/	
		1.5	162.4	BROWN	SAND /	SILTY			/ GRAVEL	
		6.7	157.2	BROWN	SAND /	GRAVEL			/ WATER-BEARING	
		9.8	154.1	BROWN	GRAVEL /	SAND			/ WATER-BEARING	
		12.5	151.4	BROWN	SAND /	GRAVEL			/ WATER-BEARING	
		24.1	139.8	BROWN	GRAVEL /	SAND			/ WATER-BEARING	
		25.9	138.0	BROWN	SAND /	GRAVEL			/ WATER-BEARING	
		29.0	134.9	BROWN	GRAVEL /	SAND			/ WATER-BEARING	
		32.0	131.9	BROWN	SAND /	GRAVEL			/ WATER-BEARING	
		35.3	128.6	BROWN	SAND /	GRAVEL			/ WATER-BEARING	

4513873		Lot 034 Conc 01	BRIGHTON TOWNSHIP / NORTHUMBERLAND				Flowing?			
Date 2004-05-10 DD/MM/YYYY	Elev 162.9 (masl)	Easting 280250	Northing 4883444	UTM RC 3	margin of error : 10 - 30 m	SWL	(mbgs)		(masl)	
	/	Abandoned-Other				Pumping WL	(mbgs)		(masl)	
	Water Found (mbgs)	(masl)				Pump Rate	(LPM)		/	
Casing Diameter	Casing Material:	Depth (m)	Elev (masl)	Color	Soil Descriptions	Spec. Cap.	(LPM/m)	Hour / Minute		
Top of Screen (mbgs)	Bottom of Screen (mbgs)	0.0	162.9							
Screen Interval (m)										
		2.4	160.5	BROWN	SAND /	SILTY			/ GRAVEL	
		4.6	158.3	BROWN	SAND /	SILTY			/ CLAY	
		5.8	157.1	BROWN	GRAVEL /	SILTY			/ SAND	
		6.7	156.2	GREY	CLAY /	SANDY			/ GRAVEL	
		8.8	154.1	BROWN	SAND /	SILTY			/ GRAVEL	
		14.0	148.9	BROWN	SAND /	WATER-BEARING			/	
		24.4	138.5	BROWN	SAND /	GRAVEL			/ WATER-BEARING	
		27.4	135.5	BROWN	SAND /	WATER-BEARING			/	
		29.3	133.6	BROWN	SAND /	SILTY			/ CLAY	
		35.7	127.2	GREY	CLAY /	SANDY			/ GRAVEL	
		36.3	126.6	GREY	SAND /	CLAY			/	
		51.2	111.7	GREY	CLAY /	SANDY			/ GRAVEL	

4513875		Lot 034 Conc 01	BRIGHTON TOWNSHIP / NORTHUMBERLAND				Flowing?			
Date 2004-05-10 DD/MM/YYYY	Elev 162.9 (masl)	Easting 280249	Northing 4883442	UTM RC 3	margin of error : 10 - 30 m	SWL 2.1	(mbgs)	160.8	(masl)	
	/ Not Used	Observation Wells				Pumping WL	(mbgs)		(masl)	
	Water Found 18.6 (mbgs)	144.3 (masl)				Pump Rate	(LPM)		/	
Casing Diameter 5 cm	Casing Material: PLASTIC	Depth (m)	Elev (masl)	Color	Soil Descriptions	Spec. Cap.	(LPM/m)	Hour / Minute		
Top of Screen 18.2 (mbgs)	Bottom of Screen 21.3 (mbgs)	0.0	162.9							
Screen Interval 3.1 (m)										
		2.4	160.5	BROWN	SAND /	SILTY			/ GRAVEL	
		4.6	158.3	BROWN	SAND /	SILTY			/ CLAY	
		5.8	157.1	BROWN	GRAVEL /	SILTY			/ SAND	
		6.7	156.2	GREY	CLAY /	SANDY			/ GRAVEL	
		8.8	154.1	BROWN	SAND /	GRAVEL			/ CLAY	
		13.1	149.8	BROWN	SAND /	WATER-BEARING			/	

Well Record #

						14.3	148.6	BROWN	GRAVEL /	SAND	/ WATER-BEARING
						15.5	147.4	BROWN	SAND /	GRAVEL	/ WATER-BEARING
						21.6	141.3	BROWN	GRAVEL /	SILTY	/ SAND

4513876	Lot 034	Conc 01	BRIGHTON TOWNSHIP / NORTHUMBERLAND				Flowing?		
Date 2004-05-10	Elev 162.7 (masl)	Easting 280247	Northing 4883442	UTM RC 3	margin of error : 10 - 30 m	SWL 2.0	(mbgs)	160.7	(masl)
DD/MM/YYYY	/ Not Used	Observation Wells				Pumping WL	(mbgs)		(masl)
Water Found	(mbgs)	(masl)				Pump Rate	(LPM)		/
Casing Diameter 5 cm	Casing Material: PLASTIC	Depth (m)	Elev (masl)			Spec. Cap.	(LPM/m)		Hour / Minute
Top of Screen 2.8 (mbgs)	Bottom of Screen 5.8 (mbgs)	0.0	162.7	Color		Soil Descriptions			
Screen Interval 3.1 (m)									
		2.4	160.3	BROWN		SAND /	SILTY	/	GRAVEL
		4.6	158.1	BROWN		SAND /	SILTY	/	CLAY
		5.8	156.9	BROWN		GRAVEL /	SILTY	/	SAND

4513877	Lot 034	Conc 01	BRIGHTON TOWNSHIP / NORTHUMBERLAND				Flowing?		
Date 2004-05-10	Elev 162.3 (masl)	Easting 280243	Northing 4883435	UTM RC 3	margin of error : 10 - 30 m	SWL 0.4	(mbgs)	161.9	(masl)
DD/MM/YYYY	/ Not Used	Observation Wells				Pumping WL	(mbgs)		(masl)
Water Found 35.1 (mbgs)	127.2 (masl)	FRESH				Pump Rate	(LPM)		1 /
Casing Diameter 16 cm	Casing Material: STEEL	Depth (m)	Elev (masl)			Spec. Cap.	(LPM/m)		Hour / Minute
Top of Screen 34.7 (mbgs)	Bottom of Screen 36.0 (mbgs)	0.0	162.3	Color		Soil Descriptions			
Screen Interval 1.3 (m)									
		2.4	159.9	BROWN		SAND /	SILTY	/	
		4.6	157.7	BROWN		SAND /	SILTY	/	GRAVEL
		5.5	156.8	BROWN		SAND /	SILTY	/	CLAY
		5.9	156.4	GREY		GRAVEL /	WATER-BEARING	/	
		6.1	156.2	GREY		CLAY /	SANDY	/	GRAVEL
		8.5	153.8	BROWN		GRAVEL /	SAND	/	SILTY
		10.7	151.6	BROWN		SAND /	GRAVEL	/	
		16.2	146.1	BROWN		SAND /		/	
		21.0	141.3	BROWN		COARSE SAND /	GRAVEL	/	
		24.1	138.2	BROWN		SAND /	GRAVEL	/	CLAY
		30.2	132.1	BROWN		SAND /	WATER-BEARING	/	
		31.1	131.2	BROWN		SAND /	SILTY	/	GRAVEL
		32.0	130.3	BROWN		SAND /	GRAVEL	/	WATER-BEARING
		34.1	128.2	BROWN		SAND /	SILTY	/	WATER-BEARING
		35.0	127.3	BROWN		SAND /	SILTY	/	
		36.0	126.3	BROWN		SAND /	SILTY	/	CLAY
		36.3	126.0	BROWN		SAND /	SILTY	/	GRAVEL

4513885	Lot 030	Conc 01	BRIGHTON TOWNSHIP / NORTHUMBERLAND				Flowing?		
Date 2004-07-09	Elev 161.2 (masl)	Easting 281934	Northing 4884423	UTM RC 3	margin of error : 10 - 30 m	SWL 0.7	(mbgs)	160.5	(masl)
DD/MM/YYYY	/ Domestic	Water Supply				Pumping WL	(mbgs)	151.9	(masl)
Water Found 26.7 (mbgs)	134.5 (masl)					Pump Rate	(LPM)		1 / 0
Casing Diameter 16 cm	Casing Material: STEEL	Depth (m)	Elev (masl)			Spec. Cap.	(LPM/m)		Hour / Minute
Top of Screen 26.1 (mbgs)	Bottom of Screen 27.3 (mbgs)	0.0	161.2	Color		Soil Descriptions			
Screen Interval 1.2 (m)									
		0.4	160.8	BLACK		TOPSOIL /		/	
		4.2	157.0	BROWN		SAND /		/	
		4.7	156.5	BROWN		SAND /	GRAVEL	/	
		8.1	153.1	GREY		SAND /	SILT	/	
		15.6	145.6	BROWN		SAND /		/	

Well Record #

18.7 142.5 GREY SAND / /
 26.4 134.8 BROWN SAND / /
 27.3 133.9 GREY SAND / GRAVEL /

4513886	Lot 030 Conc 01	BRIGHTON TOWNSHIP / NORTHUMBERLAND				Flowing?			
Date 2004-07-14 DD/MM/YYYY	Elev 161.3 (masl) / Domestic	Easting 281905 Water Supply	Northing 4884421 UTM RC 3	margin of error : 10 - 30 m		SWL 1.0 (mbgs)	160.3 (masl)		
	Water Found 8.1 (mbgs)	153.2 (masl)				Pumping WL 1.7 (mbgs)	159.6 (masl)		
	Casing Diameter 16 cm	Casing Material: STEEL	Depth (m)	Elev (masl)	Color	Pump Rate 59.0 (LPM)	1 / 0		
	Top of Screen (mbgs)	Bottom of Screen (mbgs)	0.0	161.3		Spec. Cap. 89.39 (LPM/m)	Hour / Minute	Soil Descriptions	
	Screen Interval (m)								
			0.3	161.1	BLACK	TOPSOIL /	/		
			2.4	158.9	BROWN	SAND /	/		
			3.6	157.7	BROWN	CLAY /	SAND /	/	
			8.0	153.3	GREY	CLAY /	GRAVEL /	/	
			8.1	153.2	GREY	GRAVEL /	/	/	

4513977	Lot 031 Conc 01	BRIGHTON TOWNSHIP / NORTHUMBERLAND				Flowing?			
Date 2004-07-09 DD/MM/YYYY	Elev 181.1 (masl) / Domestic	Easting 281273 Water Supply	Northing 4884464 UTM RC 3	margin of error : 10 - 30 m		SWL 9.1 (mbgs)	172.0 (masl)		
	Water Found 21.0 (mbgs)	160.1 (masl)				Pumping WL 10.6 (mbgs)	170.5 (masl)		
	Casing Diameter 16 cm	Casing Material: STEEL	Depth (m)	Elev (masl)	Color	Pump Rate 36.4 (LPM)	2 / 30		
	Top of Screen (mbgs)	Bottom of Screen (mbgs)	0.0	181.1		Spec. Cap. 24.27 (LPM/m)	Hour / Minute	Soil Descriptions	
	Screen Interval (m)								
			1.2	179.9	BROWN	SAND /	GRAVEL /	BOULDERS	
			12.2	168.9	BROWN	SAND /	PACKED /	BOULDERS	
			19.8	161.3	GREY	SAND /	PACKED /	BOULDERS	
			20.7	160.4	GREY	COARSE SAND /	GRAVEL /	PACKED	

4513978	Lot 031 Conc 01	BRIGHTON TOWNSHIP / NORTHUMBERLAND				Flowing?			
Date 2004-08-12 DD/MM/YYYY	Elev 183.0 (masl) / Domestic	Easting 281214 Water Supply	Northing 4884440 UTM RC 3	margin of error : 10 - 30 m		SWL 9.7 (mbgs)	173.3 (masl)		
	Water Found 15.0 (mbgs)	168.0 (masl)				Pumping WL 10.7 (mbgs)	172.3 (masl)		
	Casing Diameter 16 cm	Casing Material: STEEL	Depth (m)	Elev (masl)	Color	Pump Rate 36.4 (LPM)	2 / 30		
	Top of Screen (mbgs)	Bottom of Screen (mbgs)	0.0	183.0		Spec. Cap. 36.40 (LPM/m)	Hour / Minute	Soil Descriptions	
	Screen Interval (m)								
			3.0	180.0	GREY	SAND /	GRAVEL /	STONES	
			9.1	173.9	GREY	HARDPAN /	CLAY /	BOULDERS	
			12.2	170.8	BROWN	FINE SAND /	BOULDERS /	HARD	
			14.3	168.7		GRAVEL /	PACKED /		
			15.2	167.8	GREY	COARSE SAND /	STONES /	HARD	

4514319	Lot 030 Conc 02	BRIGHTON TOWNSHIP / NORTHUMBERLAND				Flowing?			
Date 2005-05-06 DD/MM/YYYY	Elev 176.3 (masl) / Domestic	Easting 282254 Water Supply	Northing 4884847 UTM RC 4	margin of error : 30 m - 100 m		SWL 7.8 (mbgs)	168.5 (masl)		
	Water Found 12.1 (mbgs)	164.2 (masl)				Pumping WL 11.4 (mbgs)	164.9 (masl)		
	Casing Diameter 16 cm	Casing Material: STEEL	Depth (m)	Elev (masl)	Color	Pump Rate 36.3 (LPM)	1 / 0		
	Top of Screen (mbgs)	Bottom of Screen (mbgs)	0.0	176.3		Spec. Cap. 9.95 (LPM/m)	Hour / Minute	Soil Descriptions	
	Screen Interval (m)								
			0.9	175.4	BROWN	CLAY /	SAND /	LOOSE	

Well Record #

						7.3	169.0	BROWN	CLAY /	STONES	/ PACKED
						10.0	166.3	BROWN	COARSE SAND /	COARSE GRAVEL	/ PACKED
						11.5	164.8	BROWN	SAND /	PACKED	/
						12.1	164.2	BROWN	COARSE GRAVEL /		/

4514716	Lot 030	Conc 02	BRIGHTON TOWNSHIP / NORTHUMBERLAND				Flowing?		
Date 2006-07-04	Elev 175.8 (masl)	Easting 282199	Northing 4884847	UTM RC 3	margin of error : 10 - 30 m	SWL 8.8	(mbgs)	167.0	(masl)
DD/MM/YYYY	/ Domestic	Water Supply				Pumping WL 20.7	(mbgs)	155.1	(masl)
Water Found 21.9 (mbgs)	153.9 (masl)	FRESH				Pump Rate 22.7	(LPM)	1 / 0	
Casing Diameter 16 cm	Casing Material: STEEL	Depth (m) 0.0	Elev (masl) 175.8	Color	Soil Descriptions	Spec. Cap. 1.91	(LPM/m)	Hour / Minute	
Top of Screen (mbgs)	Bottom of Screen (mbgs)								
Screen Interval (m)									
		3.0	172.8	BROWN	CLAY /	SAND	/	PACKED	
		12.2	163.6	BROWN	SAND /	LOOSE	/		
		21.0	154.8	BROWN	CLAY /	GRAVEL	/	PACKED	
		21.9	153.9	GREY	COARSE GRAVEL /	COARSE SAND	/		

7040557	Lot 028	Conc 01	BRIGHTON TOWNSHIP / NORTHUMBERLAND				Flowing?		
Date 2007-01-24	Elev 173.2 (masl)	Easting 282731	Northing 4884839	UTM RC 3	margin of error : 10 - 30 m	SWL 5.9	(mbgs)	167.3	(masl)
DD/MM/YYYY	/ Domestic	Water Supply				Pumping WL (mbgs)		(masl)	
Water Found 24.0 (mbgs)	149.2 (masl)	FRESH				Pump Rate 16.0	(LPM)	1 / 0	
Casing Diameter 16 cm	Casing Material: STEEL	Depth (m) 0.0	Elev (masl) 173.2	Color	Soil Descriptions	Spec. Cap.	(LPM/m)	Hour / Minute	
Top of Screen (mbgs)	Bottom of Screen (mbgs)								
Screen Interval (m)									
		4.9	168.3	BROWN	CLAY /	SAND	/	STONES	
		24.7	148.5	GREY	GRAVEL /	CLAY	/	BOULDERS	

7047456	Lot 022	Conc 02	MURRAY TOWNSHIP / NORTHUMBERLAND				Flowing? N		
Date 2007-07-12	Elev 155.0 (masl)	Easting 285163	Northing 4886062	UTM RC 3	margin of error : 10 - 30 m	SWL	(mbgs)	(masl)	
DD/MM/YYYY	/ Domestic	Water Supply				Pumping WL 5.0	(mbgs)	150.0	(masl)
Water Found 3.0 (mbgs)	152.0 (masl)	FRESH				Pump Rate 225.0	(LPM)	1 / 0	
Casing Diameter 90 cm	Casing Material: CONCRETE	Depth (m) 0.0	Elev (masl) 155.0	Color	Soil Descriptions	Spec. Cap.	(LPM/m)	Hour / Minute	
Top of Screen (mbgs)	Bottom of Screen (mbgs)								
Screen Interval (m)									
		0.3	154.7	BROWN	TOPSOIL /			/	
		0.6	154.4	RED	SAND /			/	
		3.0	151.9		SAND /			/	
		5.2	149.8	BLUE	CLAY /			/	

7050005	Lot 026	Conc 02	BRIGHTON TOWNSHIP / NORTHUMBERLAND				Flowing?		
Date 2007-04-02	Elev 171.9 (masl)	Easting 283593	Northing 4885274	UTM RC 3	margin of error : 10 - 30 m	SWL	(mbgs)	(masl)	
DD/MM/YYYY	/ Domestic	Unfinished				Pumping WL	(mbgs)	(masl)	
Water Found (mbgs)	(masl)	FRESH				Pump Rate	(LPM)	/	
Casing Diameter 16 cm	Casing Material:	Depth (m) 0.0	Elev (masl) 171.9	Color	Soil Descriptions	Spec. Cap.	(LPM/m)	Hour / Minute	
Top of Screen (mbgs)	Bottom of Screen (mbgs)								
Screen Interval (m)									
		2.1	169.8	BROWN	SAND /			/	LOOSE
		18.2	153.7	BROWN	SAND /	CLAY	/	PACKED	
		34.4	137.5	GREY	SAND /			/	LOOSE
		38.1	133.8	GREY	STONES /	SAND	/	LOOSE	

Well Record #

				68.0	103.9	GREY	CLAY /	GRAVEL	/ PACKED
				76.2	95.7		LIMESTONE /		/ HARD

7128042	Lot 028 Conc 01	BRIGHTON TOWNSHIP / NORTHUMBERLAND				Flowing? N			
Date 2009-06-24 DD/MM/YYYY	Elev 159.1 (masl) / Domestic	Easting 282663 Water Supply	Northing 4884614 UTM RC 3	margin of error : 10 - 30 m		SWL 0.0 (mbgs)	159.1 (masl)		
	Water Found 22.6 (mbgs)	136.6 (masl)	Other			Pumping WL 2.9 (mbgs)	156.2 (masl)		
	Casing Diameter 6 inch	Casing Material: STEEL		Depth (m)	Elev (masl)	Pump Rate 27.3 (LPM)	1 / 10		
	Top of Screen (mbgs)	Bottom of Screen (mbgs)		0.0	159.1	Spec. Cap. 9.41 (LPM/m)	Hour / Minute		
	Screen Interval (m)								
				0.6	158.5	BROWN	CLAY /		/
				6.1	153.0	BROWN	CLAY /	SAND	/ GRAVEL
				11.0	148.1	GREY	CLAY /	GRAVEL	/ SAND
				22.6	136.6	GREY	CLAY /	GRAVEL	/ SAND
				29.3	129.9	GREY	SILT /	CLAY	/ FINE SAND
				36.6	122.5	GREY	CLAY /	GRAVEL	/

7130978	Lot 030 Conc 03	BRIGHTON TOWNSHIP / NORTHUMBERLAND				Flowing? Y			
Date 2009-09-05 DD/MM/YYYY	Elev 175.2 (masl) / Domestic	Easting 282143 Water Supply	Northing 4884821 UTM RC 4	margin of error : 30 m - 100 m		SWL (mbgs)	(masl)		
	Water Found 3.0 (mbgs)	172.1 (masl)	FRESH			Pumping WL 2.1 (mbgs)	173.0 (masl)		
	Casing Diameter 36 inch	Casing Material: CONCRETE		Depth (m)	Elev (masl)	Pump Rate 136.4 (LPM)	1 / 0		
	Top of Screen (mbgs)	Bottom of Screen (mbgs)		0.0	175.2	Spec. Cap. (LPM/m)	Hour / Minute		
	Screen Interval (m)								
				0.3	174.9		TOPSOIL /		/
				0.9	174.3	RED	SAND /		/
				1.8	173.3	WHITE	CLAY /		/
				4.6	170.6	WHITE	CLAY /	STONES	/

7136911	Lot 030 Conc 02	BRIGHTON TOWNSHIP / NORTHUMBERLAND				Flowing?			
Date 2009-08-20 DD/MM/YYYY	Elev 175.6 (masl) / Not Used	Easting 282116 Abandoned-Supply	Northing 4884801 UTM RC 3	margin of error : 10 - 30 m		SWL (mbgs)	(masl)		
	Water Found (mbgs)	(masl)				Pumping WL (mbgs)	(masl)		
	Casing Diameter	Casing Material:		Depth (m)	Elev (masl)	Pump Rate (LPM)	/		
	Top of Screen (mbgs)	Bottom of Screen (mbgs)		0.0	175.6	Spec. Cap. (LPM/m)	Hour / Minute		
	Screen Interval (m)								
				1.2	174.4	BROWN	CLAY /	SAND	/ PACKED
				27.4	148.1	BROWN	SAND /	STONES	/ LOOSE

7140329	Lot 035 Conc 01	BRIGHTON TOWNSHIP / NORTHUMBERLAND				Flowing?			
Date 2009-12-28 DD/MM/YYYY	Elev 195.9 (masl) / Domestic	Easting 279762 Water Supply	Northing 4883997 UTM RC 4	margin of error : 30 m - 100 m		SWL 1.7 (mbgs)	194.3 (masl)		
	Water Found 1.8 (mbgs)	194.1 (masl)	Untested			Pumping WL 2.3 (mbgs)	193.7 (masl)		
	Casing Diameter 36 inch	Casing Material: STEEL		Depth (m)	Elev (masl)	Pump Rate 22.7 (LPM)	1 / 0		
	Top of Screen (mbgs)	Bottom of Screen (mbgs)		0.0	195.9	Spec. Cap. 39.25 (LPM/m)	Hour / Minute		
	Screen Interval (m)								
				0.3	195.6	BLACK	TOPSOIL /		/
				1.5	194.4	BROWN	SAND /		/
				2.9	193.0	GREY	GRAVEL /	CLAY	/ SILT

Well Record #

7141091	Lot 028 Conc 01	BRIGHTON TOWNSHIP / NORTHUMBERLAND				Flowing?			
Date 2010-02-21 DD/MM/YYYY	Elev 174.9 (masl) / Domestic	Easting 282757 Water Supply	Northing 4884881 UTM RC 4	margin of error : 30 m - 100 m		Pumping WL 5.5	(mbgs)	(masl)	
	Water Found 3.0 (mbgs)	171.9 (masl)	FRESH			Pump Rate 272.8	(LPM)	1 / 0	
	Casing Diameter 36 inch	Casing Material: CONCRETE	Depth (m)	Elev (masl)	Color	Spec. Cap.	(LPM/m)	Hour / Minute	
	Top of Screen (mbgs)	Bottom of Screen (mbgs)	0.0	174.9					
	Screen Interval (m)								
			0.3	174.6	BROWN	TOPSOIL /		/	
			0.6	174.3	RED	SAND /		/	
			3.7	171.3	BLUE	SAND /	STONES	/	
			8.2	166.7	BLUE	STONES /		/	

7149035	Lot 034 Conc 01	BRIGHTON TOWNSHIP / NORTHUMBERLAND				Flowing?			
Date 2010-04-08 DD/MM/YYYY	Elev 194.3 (masl) / Domestic	Easting 280405 Water Supply	Northing 4884046 UTM RC 5	margin of error : 100 m - 300 m		Pumping WL 22.1	(mbgs)	(masl)	
	Water Found 28.7 (mbgs)	165.6 (masl)	Untested			Pump Rate 45.5	(LPM)	2 / 0	
	Casing Diameter 6 inch	Casing Material: STEEL	Depth (m)	Elev (masl)	Color	Spec. Cap.	(LPM/m)	Hour / Minute	
	Top of Screen (mbgs)	Bottom of Screen (mbgs)	0.0	194.3					
	Screen Interval (m)								
			5.2	189.1	BROWN	SAND /	GRAVEL	/ LOOSE	
			15.2	179.0	BROWN	CLAY /	GRAVEL	/ PACKED	
			16.2	178.1	GREY	GRAVEL /	SAND	/ PACKED	
			25.3	169.0	GREY	CLAY /	GRAVEL	/ PACKED	
			28.7	165.6	GREY	GRAVEL /	SAND	/ COARSE-GRAINED	

7157163	Lot 034 Conc 01	BRIGHTON TOWNSHIP / NORTHUMBERLAND				Flowing?			
Date 2010-12-07 DD/MM/YYYY	Elev 172.1 (masl) / Not Used	Easting 280469 Abandoned-Supply	Northing 4883446 UTM RC 3	margin of error : 10 - 30 m		Pumping WL 6.1	(mbgs)	(masl)	
	Water Found (mbgs)	(masl)				Pump Rate	(LPM)	/	
	Casing Diameter 4 inch	Casing Material: STEEL	Depth (m)	Elev (masl)	Color	Spec. Cap.	(LPM/m)	Hour / Minute	
	Top of Screen (mbgs)	Bottom of Screen (mbgs)	0.0	172.1					
	Screen Interval (m)								
								/	
								/	

7211570	Lot 032 Conc 02	BRIGHTON TOWNSHIP / NORTHUMBERLAND				Flowing?			
Date 2013-08-23 DD/MM/YYYY	Elev 230.8 (masl) / Domestic	Easting 281077 Water Supply	Northing 4885032 UTM RC 4	margin of error : 30 m - 100 m		Pumping WL 24.3	(mbgs)	(masl)	
	Water Found 32.6 (mbgs)	198.2 (masl)	FRESH			Pump Rate 29.7	(mbgs)	(masl)	
	Casing Diameter 6 inch	Casing Material: STEEL	Depth (m)	Elev (masl)	Color	Spec. Cap.	(LPM)	1 /	
	Top of Screen 32.6 (mbgs)	Bottom of Screen 33.8 (mbgs)	0.0	230.8			(LPM/m)	Hour / Minute	
	Screen Interval 1.2 (m)								
			21.3	209.4	BROWN	SAND /	CLAY	/ BOULDERS	
			30.5	200.3	BROWN	SAND /		/	
			33.8	196.9	BROWN	GRAVEL /	SAND	/	

Well Record #

7218894	Lot 030 Conc 01	BRIGHTON TOWNSHIP / NORTHUMBERLAND				Flowing? N			
Date 2013-07-23 DD/MM/YYYY	Elev 158.9 (masl) / Domestic	Easting 281739 Water Supply	Northing 4884248 UTM RC 4	margin of error : 30 m - 100 m		SWL 3.3 (mbgs)	155.6 (masl)		
	Water Found 6.0 (mbgs)	152.9 (masl)	Untested			Pumping WL 3.7 (mbgs)	155.2 (masl)		
	Casing Diameter 91 cm	Casing Material: CONCRETE	Depth (m) 0.0	Elev (masl) 158.9	Color	Pump Rate 38.0 (LPM)	1 / 0		
	Top of Screen (mbgs)	Bottom of Screen (mbgs)				Spec. Cap. 100.53 (LPM/m)	Hour / Minute		
	Screen Interval (m)								
			0.2	158.7	BROWN	TOPSOIL /	/	LOOSE	
			1.5	157.4	RED	SAND /	/	LOOSE	
			6.4	152.5	GREY	CLAY /	STONES	/ PACKED	

7222599	Lot 030 Conc 01	BRIGHTON TOWNSHIP / NORTHUMBERLAND				Flowing? Y			
Date 2014-06-09 DD/MM/YYYY	Elev 173.5 (masl) / Domestic	Easting 281818 Water Supply	Northing 4884614 UTM RC 4	margin of error : 30 m - 100 m		SWL (mbgs)	(masl)		
	Water Found 0.6 (mbgs)	172.9 (masl)	FRESH			Pumping WL 4.0 (mbgs)	169.6 (masl)		
	Casing Diameter 36 inch	Casing Material: CONCRETE	Depth (m) 0.0	Elev (masl) 173.5	Color	Pump Rate 181.8 (LPM)	1 /		
	Top of Screen (mbgs)	Bottom of Screen (mbgs)				Spec. Cap. (LPM/m)	Hour / Minute		
	Screen Interval (m)								
			0.3	173.2	BROWN	TOPSOIL /	/		
			0.9	172.6	RED	SAND /	/		
			5.2	168.4		SAND /	/		

7232266	Lot 030 Conc 01	BRIGHTON TOWNSHIP / NORTHUMBERLAND				Flowing?			
Date 2014-11-10 DD/MM/YYYY	Elev 171.9 (masl) / Public	Easting 281726 Water Supply	Northing 4884370 UTM RC 4	margin of error : 30 m - 100 m		SWL (mbgs)	(masl)		
	Water Found 2.4 (mbgs)	169.5 (masl)	FRESH			Pumping WL 5.2 (mbgs)	166.8 (masl)		
	Casing Diameter 36 inch	Casing Material: CONCRETE	Depth (m) 0.0	Elev (masl) 171.9	Color	Pump Rate 363.7 (LPM)	1 /		
	Top of Screen (mbgs)	Bottom of Screen (mbgs)				Spec. Cap. (LPM/m)	Hour / Minute		
	Screen Interval (m)								
			0.3	171.6	BROWN	TOPSOIL /	/		
			0.9	171.0	BROWN	SAND /	/		
			2.1	169.8	BROWN	CLAY /	/		
			2.4	169.5	BROWN	SAND /	/		
			5.2	166.8		CLAY /	/		
			6.1	165.8		SAND /	GRAVEL	/ STONES	

7233088	Lot 031 Conc 01	BRIGHTON TOWNSHIP / NORTHUMBERLAND				Flowing? N			
Date 2014-10-28 DD/MM/YYYY	Elev 180.2 (masl) / Domestic	Easting 281311 Replacement Well	Northing 4884482 UTM RC 4	margin of error : 30 m - 100 m		SWL 8.6 (mbgs)	171.6 (masl)		
	Water Found 16.2 (mbgs)	164.1 (masl)	FRESH			Pumping WL 13.9 (mbgs)	166.4 (masl)		
	Casing Diameter 6 inch	Casing Material: STEEL	Depth (m) 0.0	Elev (masl) 180.2	Color	Pump Rate 36.4 (LPM)	1 / 42		
	Top of Screen 14.9 (mbgs)	Bottom of Screen 16.0 (mbgs)				Spec. Cap. 6.94 (LPM/m)	Hour / Minute		
	Screen Interval 1.0 (m)								
			6.1	174.1	BROWN	SAND /	CLAY	/ STONES	
			8.2	172.0	BROWN	SAND /	BOULDERS	/ GRAVEL	
			11.0	169.2	BROWN	SAND /	GRAVEL	/ CLAY	
			16.2	164.1	BROWN	SAND /	SILT	/	

Well Record #

7233208		Lot	Conc	BRIGHTON TOWNSHIP / NORTHUMBERLAND				Flowing?	N			
Date	2014-06-20	Elev	178.6 (masl)	Eastng	281384	Northing	4884493	SWL	7.9	(mbgs)	170.7	(masl)
	DD/MM/YYYY		/ Domestic	Water Supply		UTM RC	4	margin of error : 30 m - 100 m	Pumping WL	10.7	(mbgs)	167.9 (masl)
		Water Found	11.6 (mbgs)		167.0 (masl)	FRESH		Pump Rate	54.6	(LPM)	1 / 0	
		Casing Diameter	6 inch	Casing Material:	STEEL	Depth (m)		Elev (masl)				Soil Descriptions
		Top of Screen	10.4 (mbgs)	Bottom of Screen	11.6 (mbgs)		0.0	178.6	Color			
		Screen Interval	1.2 (m)				7.0	171.6	BROWN	CLAY /	STONES /	GRAVEL
							11.6	167.0	BROWN	SAND /	GRAVEL /	CLAY
							11.9	166.7	GREY	CLAY /	GRAVEL /	/

7241709		Lot	031	Conc	01	BRIGHTON TOWNSHIP / NORTHUMBERLAND				Flowing?			
Date	2014-10-30	Elev	180.3 (masl)	Eastng	281310	Northing	4884482	SWL		(mbgs)		(masl)	
	DD/MM/YYYY		/ Not Used	Water Supply	Abandoned-Supply	UTM RC	4	margin of error : 30 m - 100 m	Pumping WL		(mbgs)	(masl)	
		Water Found	(mbgs)		(masl)	FRESH		Pump Rate		(LPM)	/		
		Casing Diameter	6 inch	Casing Material:	STEEL	Depth (m)		Elev (masl)				Soil Descriptions	
		Top of Screen	(mbgs)	Bottom of Screen	(mbgs)		0.0	180.3	Color				
		Screen Interval	(m)										

7262268		Lot	034	Conc	01	BRIGHTON TOWNSHIP / NORTHUMBERLAND				Flowing?	N		
Date	2016-04-15	Elev	174.2 (masl)	Eastng	280568	Northing	4883754	SWL	3.0	(mbgs)	171.2	(masl)	
	DD/MM/YYYY		/ Domestic	Water Supply		UTM RC	4	margin of error : 30 m - 100 m	Pumping WL	8.6	(mbgs)	165.6 (masl)	
		Water Found	9.1 (mbgs)		165.0 (masl)	FRESH		Pump Rate	27.3	(LPM)	1 / 30		
		Casing Diameter	6 inch	Casing Material:	STEEL	Depth (m)		Elev (masl)				Soil Descriptions	
		Top of Screen	9.2 (mbgs)	Bottom of Screen	10.1 (mbgs)		0.0	174.2	Color				
		Screen Interval	0.8 (m)				4.9	169.3	BROWN	SAND /	CLAY /	/	
									BROWN	SAND /	CLAY /	/	
							8.8	165.3	GREY	SAND /	GRAVEL /	CLAY	
									GREY	SAND /	GRAVEL /	CLAY	
							11.9	162.3	BROWN	SAND /	/	/	
									BROWN	SAND /	/	/	

7328883		Lot	033	Conc	01	BRIGHTON TOWNSHIP / NORTHUMBERLAND				Flowing?	N		
Date	2019-02-15	Elev	(masl)	Eastng	280536	Northing	4883819	SWL	4.7	(mbgs)		(masl)	
	DD/MM/YYYY		/ Domestic	Water Supply		UTM RC	4	margin of error : 30 m - 100 m	Pumping WL	5.9	(mbgs)	(masl)	
		Water Found	11.9 (mbgs)		(masl)	FRESH		Pump Rate	22.7	(LPM)	1 / 0		
		Casing Diameter	0.3 Inch	Casing Material:	STEEL	Depth (m)		Elev (masl)				Soil Descriptions	
		Top of Screen	(mbgs)	Bottom of Screen	(mbgs)		0.0		Color				
		Screen Interval	(m)										
							7.0		BROWN	SAND /	HARD /	PACKED	
							7.6			OTHER /	/	/	
							11.0		GREY	CLAY /	/	/	
							11.9			GRAVEL /	/	/	

MECP Water Well Records

Well Record #

4500237	Lot 004 Conc 03	BRIGHTON TOWNSHIP / NORTHUMBERLAND				Flowing? N	
Date 1961-02-13 DD/MM/YYYY	Elev 197.0 (masl) / Domestic	Easting 278231 Water Supply	Northing 4883651 UTM RC 5	margin of error : 100 m - 300 m		SWL 0.9 (mbgs) 196.1 (masl) Pumping WL 6.1 (mbgs) 190.9 (masl) Pump Rate 13.6 (LPM) 72 / 0 Spec. Cap. 2.63 (LPM/m) Hour / Minute	
Water Found 25.9 (mbgs)	171.1 (masl)	FRESH		Depth (m)	Elev (masl)	Color	Soil Descriptions
Casing Diameter 7 inch	Casing Material: STEEL			0.0	197.0		
Top of Screen 25.9 (mbgs)	Bottom of Screen 27.1 (mbgs)			0.6	196.4		TOPSOIL / /
Screen Interval 1.2 (m)				6.7	190.3		GRAVEL / FINE SAND /
				9.8	187.3	BROWN	FINE SAND / /
				25.9	171.1		HARDPAN / /
				27.1	169.9	BROWN	FINE SAND / /

4500239	Lot 004 Conc 03	BRIGHTON TOWNSHIP / NORTHUMBERLAND				Flowing? N	
Date 1967-10-13 DD/MM/YYYY	Elev 204.1 (masl) / Not Used	Easting 278353 Observation Wells	Northing 4883578 UTM RC 5	margin of error : 100 m - 300 m		SWL 7.9 (mbgs) 196.2 (masl) Pumping WL (mbgs) (masl) Pump Rate (LPM) / Spec. Cap. (LPM/m) Hour / Minute	
Water Found 41.1 (mbgs)	163.0 (masl)	FRESH		Depth (m)	Elev (masl)	Color	Soil Descriptions
Casing Diameter 6 inch	Casing Material: STEEL			0.0	204.1		
Top of Screen 43.3 (mbgs)	Bottom of Screen 44.2 (mbgs)			0.3	203.8		TOPSOIL / /
Screen Interval 0.9 (m)				4.6	199.6	BROWN	CLAY / /
				12.2	192.0	GREY	CLAY / MEDIUM SAND / STONES
				15.2	188.9		CLAY / MEDIUM SAND / GRAVEL
				16.8	187.4		MEDIUM SAND / /
				21.3	182.8		MEDIUM SAND / GRAVEL /
				44.2	160.0		CLAY / /
				45.7	158.4		MEDIUM SAND / GRAVEL /
				109.1	95.0		CLAY / /
				110.6	93.5		LIMESTONE / /

4500240	Lot 004 Conc 03	BRIGHTON TOWNSHIP / NORTHUMBERLAND				Flowing? N	
Date 1967-11-03 DD/MM/YYYY	Elev 205.6 (masl) / Not Used	Easting 278372 Abandoned-Quality	Northing 4883562 UTM RC 5	margin of error : 100 m - 300 m		SWL 4.3 (mbgs) 201.4 (masl) Pumping WL 24.4 (mbgs) 181.3 (masl) Pump Rate 68.2 (LPM) 8 / 0 Spec. Cap. 3.39 (LPM/m) Hour / Minute	
Water Found 41.1 (mbgs)	164.5 (masl)	FRESH		Depth (m)	Elev (masl)	Color	Soil Descriptions
Casing Diameter 6 inch	Casing Material:			0.0	205.6		
Top of Screen (mbgs)	Bottom of Screen (mbgs)			0.3	205.3		TOPSOIL / /
Screen Interval (m)				3.0	202.6	BROWN	CLAY / /
				15.2	190.4	BROWN	CLAY / STONES /
				27.4	178.2		MEDIUM SAND / GRAVEL / STONES
				41.5	164.2		CLAY / /
				41.8	163.9		MEDIUM SAND / /
				44.2	161.4		MEDIUM SAND / CLAY /

Well Record #

4500241	Lot 004	Conc 03	BRIGHTON TOWNSHIP / NORTHUMBERLAND				Flowing? N		
Date 1967-11-23 DD/MM/YYYY	Elev 205.1 (masl) / Commerical	Easting 278371 Water Supply	Northing 4883547 UTM RC 5	margin of error : 100 m - 300 m		SWL 3.7 (mbgs)	201.5 (masl)		
Water Found 22.3 (mbgs)	182.9 (masl)	FRESH				Pumping WL 21.3 (mbgs)	183.8 (masl)		
Casing Diameter 8 inch	Casing Material: STEEL	Depth (m)	Elev (masl)	Color	Soil Descriptions				
Top of Screen 23.5 (mbgs)	Bottom of Screen 24.1 (mbgs)	0.0	205.1						
Screen Interval 0.6 (m)									
		0.3	204.8			TOPSOIL /		/	
		3.0	202.1	BROWN		TOPSOIL /		/	
				BROWN		CLAY /		/	
		15.2	189.9	BROWN		CLAY /	STONES	/	
				BROWN		CLAY /	STONES	/	
		22.9	182.2			MEDIUM SAND /		/	
						MEDIUM SAND /		/	
		23.2	181.9			COARSE SAND /		/	
						COARSE SAND /		/	
		24.1	181.0			COARSE SAND /	GRAVEL	/	
						COARSE SAND /	GRAVEL	/	
		24.4	180.7			MEDIUM SAND /	GRAVEL	/ CLAY	
						MEDIUM SAND /	GRAVEL	/ CLAY	
		24.7	180.4			CLAY /		/	
						CLAY /		/	

4500242	Lot 006	Conc 03	BRIGHTON TOWNSHIP / NORTHUMBERLAND				Flowing? N		
Date 1965-08-13 DD/MM/YYYY	Elev 207.6 (masl) Domestic / Livestock	Easting 277419 Water Supply	Northing 4883419 UTM RC 5	margin of error : 100 m - 300 m		SWL 10.7 (mbgs)	197.0 (masl)		
Water Found 43.6 (mbgs)	164.1 (masl)	FRESH				Pumping WL 34.7 (mbgs)	172.9 (masl)		
Casing Diameter 6 inch	Casing Material: STEEL	Depth (m)	Elev (masl)	Color	Soil Descriptions				
Top of Screen (mbgs)	Bottom of Screen (mbgs)	0.0	207.6						
Screen Interval (m)									
		0.3	207.3			TOPSOIL /		/	
		7.6	200.0	BROWN		CLAY /		/	
		27.4	180.2	GREY		CLAY /	STONES	/	
		30.5	177.2	GREY		CLAY /	GRAVEL	/	
		43.6	164.1	GREY		CLAY /		/	
		43.9	163.8	BROWN		GRAVEL /		/	

4500243	Lot 007	Conc 03	BRIGHTON TOWNSHIP / NORTHUMBERLAND				Flowing? N		
Date 1965-09-28 DD/MM/YYYY	Elev 227.8 (masl) Domestic / Livestock	Easting 276941 Water Supply	Northing 4883248 UTM RC 5	margin of error : 100 m - 300 m		SWL 38.1 (mbgs)	189.7 (masl)		
Water Found 41.1 (mbgs)	186.7 (masl)	FRESH				Pumping WL 43.3 (mbgs)	184.5 (masl)		
Casing Diameter 6 inch	Casing Material: STEEL	Depth (m)	Elev (masl)	Color	Soil Descriptions				
Top of Screen 44.2 (mbgs)	Bottom of Screen 45.4 (mbgs)	0.0	227.8						
Screen Interval 1.2 (m)									
		0.3	227.5			TOPSOIL /		/	
		7.3	220.5	BROWN		CLAY /	STONES	/	
		35.4	192.5	GREY		CLAY /		/	
		39.6	188.2	GREY		CLAY /	STONES	/	
		43.3	184.5	BROWN		GRAVEL /	MEDIUM SAND	/	
		45.4	182.4	BROWN		COARSE SAND /		/	

Well Record #

4500260	Lot 004 Conc 04	BRIGHTON TOWNSHIP / NORTHUMBERLAND				Flowing? N		
Date 1965-09-24 DD/MM/YYYY	Elev 202.1 (masl) Domestic / Livestock	Easting 278237 Water Supply	Northing 4884238 UTM RC 5	margin of error : 100 m - 300 m		SWL 9.4 (mbgs)	192.6 (masl)	
Water Found 14.6 (mbgs)	187.5 (masl)	FRESH			Pumping WL 42.7 (mbgs)	159.4 (masl)		
Casing Diameter 6 inch	Casing Material: STEEL	Depth (m)	Elev (masl)	Color	Soil Descriptions			
Top of Screen (mbgs)	Bottom of Screen (mbgs)	0.0	202.1					
Screen Interval (m)								
		0.3	201.8			TOPSOIL /	/	
		9.1	192.9	GREY		CLAY /	BOULDERS	/
		12.2	189.9	GREY		CLAY /	/	
		12.5	189.6	BROWN		MEDIUM SAND /	CLAY	/
		54.9	147.2	GREY		CLAY /	MEDIUM SAND	/
		56.1	146.0			MEDIUM SAND /	GRAVEL	/

4500263	Lot 010 Conc 04	BRIGHTON TOWNSHIP / NORTHUMBERLAND				Flowing? N		
Date 1958-09-11 DD/MM/YYYY	Elev 199.6 (masl) / Domestic	Easting 275700 Water Supply	Northing 4882987 UTM RC 5	margin of error : 100 m - 300 m		SWL 13.7 (mbgs)	185.9 (masl)	
Water Found 31.1 (mbgs)	168.5 (masl)	FRESH			Pumping WL 17.4 (mbgs)	182.2 (masl)		
Casing Diameter 6 inch	Casing Material: STEEL	Depth (m)	Elev (masl)	Color	Soil Descriptions			
Top of Screen (mbgs)	Bottom of Screen (mbgs)	0.0	199.6					
Screen Interval (m)								
		1.2	198.4			CLAY /	/	
		7.6	192.0			HARDPAN /	/	
		18.3	181.3	BROWN		CLAY /	/	
		24.4	175.2			QUICKSAND /	/	
		31.1	168.5			HARDPAN /	/	

4500395	Lot 015 Conc 03	CRAMAHE TOWNSHIP / NORTHUMBERLAND				Flowing? N		
Date 1960-07-15 DD/MM/YYYY	Elev 177.7 (masl) / Domestic	Easting 274151 Water Supply	Northing 4881179 UTM RC 5	margin of error : 100 m - 300 m		SWL 0.3 (mbgs)	177.4 (masl)	
Water Found 11.3 (mbgs)	166.4 (masl)	FRESH			Pumping WL 5.5 (mbgs)	172.2 (masl)		
Casing Diameter 6 inch	Casing Material: STEEL	Depth (m)	Elev (masl)	Color	Soil Descriptions			
Top of Screen (mbgs)	Bottom of Screen (mbgs)	0.0	177.7					
Screen Interval (m)								
		11.3	166.4			MEDIUM SAND /	QUICKSAND	/

4500397	Lot 016 Conc 03	CRAMAHE TOWNSHIP / NORTHUMBERLAND				Flowing? Y		
Date 1957-11-26 DD/MM/YYYY	Elev 172.9 (masl) / Domestic	Easting 273648 Water Supply	Northing 4881357 UTM RC 9	unknown UTM		SWL (mbgs)	(masl)	
Water Found 24.7 (mbgs)	148.2 (masl)	FRESH			Pumping WL 0.0 (mbgs)	172.9 (masl)		
Casing Diameter 6 inch	Casing Material: STEEL	Depth (m)	Elev (masl)	Color	Soil Descriptions			
Top of Screen (mbgs)	Bottom of Screen (mbgs)	0.0	172.9					
Screen Interval (m)								
		7.6	165.3	BLACK		MUCK /	/	
		24.7	148.2			MEDIUM SAND /	GRAVEL	/

Well Record #

4500398	Lot 016 Conc 03	CRAMAHE TOWNSHIP / NORTHUMBERLAND				Flowing? Y			
Date 1959-09-14 DD/MM/YYYY	Elev 172.7 (masl) / Domestic	Easting 273396 Water Supply	Northing 4881002 UTM RC 5	margin of error : 100 m - 300 m		SWL -0.3 (mbgs)	173.0 (masl)		
Water Found 10.1 (mbgs)	162.6 (masl)	FRESH				Pumping WL 4.6 (mbgs)	168.1 (masl)		
Casing Diameter 6 inch	Casing Material: STEEL	Depth (m)	Elev (masl)	Color		Pump Rate 45.5 (LPM)	2 / 0		
Top of Screen (mbgs)	Bottom of Screen (mbgs)	0.0	172.7			Spec. Cap. 9.32 (LPM/m)	Hour / Minute		
Screen Interval (m)									
		6.1	166.6	BLACK				MUCK / /	
		9.1	163.5	BLUE				CLAY / /	
		10.1	162.6					GRAVEL / /	

4500399	Lot 016 Conc 03	CRAMAHE TOWNSHIP / NORTHUMBERLAND				Flowing? Y			
Date 1966-05-19 DD/MM/YYYY	Elev 175.0 (masl) / Domestic	Easting 273720 Water Supply	Northing 4881620 UTM RC 5	margin of error : 100 m - 300 m		SWL (mbgs)	(masl)		
Water Found 11.6 (mbgs)	163.4 (masl)	FRESH				Pumping WL 6.1 (mbgs)	168.9 (masl)		
Casing Diameter 6 inch	Casing Material: STEEL	Depth (m)	Elev (masl)	Color		Pump Rate 45.5 (LPM)	1 / 0		
Top of Screen (mbgs)	Bottom of Screen (mbgs)	0.0	175.0			Spec. Cap. (LPM/m)	Hour / Minute		
Screen Interval (m)									
		1.2	173.8					TOPSOIL / /	
		9.1	165.9					CLAY / STONES /	
		11.6	163.4					GRAVEL / /	

4500401	Lot 017 Conc 03	CRAMAHE TOWNSHIP / NORTHUMBERLAND				Flowing? N			
Date 1960-07-16 DD/MM/YYYY	Elev 173.0 (masl) / Domestic	Easting 273343 Water Supply	Northing 4880503 UTM RC 5	margin of error : 100 m - 300 m		SWL 4.3 (mbgs)	168.7 (masl)		
Water Found 6.4 (mbgs)	166.6 (masl)	FRESH				Pumping WL 4.6 (mbgs)	168.4 (masl)		
Casing Diameter 6 inch	Casing Material: STEEL	Depth (m)	Elev (masl)	Color		Pump Rate 22.7 (LPM)	0 / 30		
Top of Screen (mbgs)	Bottom of Screen (mbgs)	0.0	173.0			Spec. Cap. 74.57 (LPM/m)	Hour / Minute		
Screen Interval (m)									
		6.4	166.6					GRAVEL / /	

4500402	Lot 017 Conc 03	CRAMAHE TOWNSHIP / NORTHUMBERLAND				Flowing? N			
Date 1967-05-19 DD/MM/YYYY	Elev 195.7 (masl) / Domestic	Easting 273118 Water Supply	Northing 4881296 UTM RC 5	margin of error : 100 m - 300 m		SWL 5.2 (mbgs)	190.5 (masl)		
Water Found 5.2 (mbgs)	190.5 (masl)	FRESH				Pumping WL (mbgs)	(masl)		
Casing Diameter 30 inch	Casing Material: CONCRETE	Depth (m)	Elev (masl)	Color		Pump Rate 9.1 (LPM)	/		
Top of Screen 5.2 (mbgs)	Bottom of Screen 10.1 (mbgs)	0.0	195.7			Spec. Cap. (LPM/m)	Hour / Minute		
Screen Interval 4.9 (m)									
		5.2	190.5	BROWN				CLAY / STONES /	
		9.8	186.0	BROWN				CLAY / GRAVEL / STONES	

4500403	Lot 017 Conc 03	CRAMAHE TOWNSHIP / NORTHUMBERLAND				Flowing? N			
Date 1967-09-19 DD/MM/YYYY	Elev 173.7 (masl) / Domestic	Easting 273273 Water Supply	Northing 4880852 UTM RC 5	margin of error : 100 m - 300 m		SWL 3.7 (mbgs)	170.1 (masl)		
Water Found 3.7 (mbgs)	170.1 (masl)	FRESH				Pumping WL (mbgs)	(masl)		
Casing Diameter 30 inch	Casing Material: CONCRETE	Depth (m)	Elev (masl)	Color		Pump Rate 9.1 (LPM)	/		
Top of Screen (mbgs)	Bottom of Screen (mbgs)	0.0	173.7			Spec. Cap. (LPM/m)	Hour / Minute		
Screen Interval (m)									

Well Record #

						3.7	170.1	BROWN	CLAY /	STONES	/	
						9.8	164.0	BROWN	CLAY /	GRAVEL	/ STONES	
4500405	Lot 024	Conc 03	CRAMAHE TOWNSHIP / NORTHUMBERLAND				Flowing? N					
Date 1964-03-19	Elev 203.2 (masl)	Easting 270324	Northing 4880665	UTM RC 5	margin of error : 100 m - 300 m	SWL 12.2	(mbgs)	191.0	(masl)			
DD/MM/YYYY	Domestic / Livestock	Water Supply	FRESH				Pumping WL	(mbgs)	(masl)			
Water Found 12.8 (mbgs)	190.4 (masl)	FRESH				Pump Rate	(LPM)	/				
Casing Diameter 6 inch	Casing Material: STEEL	Depth (m) 0.0	Elev (masl) 203.2	Color			Spec. Cap.	(LPM/m)	Hour / Minute			
Top of Screen 11.9 (mbgs)	Bottom of Screen 17.4 (mbgs)									Soil Descriptions		
Screen Interval 5.5 (m)												
						12.8	190.4		PREVIOUSLY DUG /			
						17.4	185.8		CLAY /	MEDIUM SAND	/ GRAVEL	

4500406	Lot 025	Conc 03	CRAMAHE TOWNSHIP / NORTHUMBERLAND				Flowing? N					
Date 1960-04-15	Elev 167.3 (masl)	Easting 270457	Northing 4879168	UTM RC 5	margin of error : 100 m - 300 m	SWL 7.6	(mbgs)	159.7	(masl)			
DD/MM/YYYY	/ Domestic	Water Supply	FRESH				Pumping WL	(mbgs)	147.2	(masl)		
Water Found 26.2 (mbgs)	141.1 (masl)	FRESH				Pump Rate	(LPM)	2 / 0				
Casing Diameter 6 inch	Casing Material: STEEL	Depth (m) 0.0	Elev (masl) 167.3	Color			Spec. Cap.	(LPM/m)	Hour / Minute			
Top of Screen (mbgs)	Bottom of Screen (mbgs)									Soil Descriptions		
Screen Interval (m)												
						15.2	152.1	BROWN	CLAY /			
						24.4	142.9		FINE SAND /			
						26.5	140.8		GRAVEL /			

4500407	Lot 025	Conc 03	CRAMAHE TOWNSHIP / NORTHUMBERLAND				Flowing? N					
Date 1960-11-05	Elev 168.4 (masl)	Easting 270444	Northing 4879204	UTM RC 5	margin of error : 100 m - 300 m	SWL 9.1	(mbgs)	159.3	(masl)			
DD/MM/YYYY	/ Domestic	Water Supply	FRESH				Pumping WL	(mbgs)	150.1	(masl)		
Water Found 48.8 (mbgs)	119.6 (masl)	FRESH				Pump Rate	(LPM)	6 / 0				
Casing Diameter 6 inch	Casing Material: STEEL	Depth (m) 0.0	Elev (masl) 168.4	Color			Spec. Cap.	(LPM/m)	Hour / Minute			
Top of Screen (mbgs)	Bottom of Screen (mbgs)									Soil Descriptions		
Screen Interval (m)												
						26.5	141.9		PREV. DRILLED /			
						48.8	119.6		FINE SAND /			

4500408	Lot 025	Conc 03	CRAMAHE TOWNSHIP / NORTHUMBERLAND				Flowing? N					
Date 1960-11-19	Elev 167.7 (masl)	Easting 270486	Northing 4879247	UTM RC 5	margin of error : 100 m - 300 m	SWL 6.1	(mbgs)	161.6	(masl)			
DD/MM/YYYY	/ Domestic	Water Supply	FRESH				Pumping WL	(mbgs)	143.3	(masl)		
Water Found 48.8 (mbgs)	118.9 (masl)	FRESH				Pump Rate	(LPM)	4 / 0				
Casing Diameter 6 inch	Casing Material: STEEL	Depth (m) 0.0	Elev (masl) 167.7	Color			Spec. Cap.	(LPM/m)	Hour / Minute			
Top of Screen (mbgs)	Bottom of Screen (mbgs)									Soil Descriptions		
Screen Interval (m)												
						26.5	141.2		PREV. DRILLED /			
						48.8	118.9		FINE SAND /			

Well Record #

4500409	Lot 027	Conc 03	CRAMAHE TOWNSHIP / NORTHUMBERLAND				Flowing? N		
Date 1963-10-12 DD/MM/YYYY	Elev 168.0 (masl)	Easting 269677	Northing 4878998	UTM RC 5	margin of error : 100 m - 300 m	SWL 4.6 (mbgs)	163.4 (masl)		
	/ Domestic	Water Supply				Pumping WL 7.6 (mbgs)	160.4 (masl)		
	Water Found 36.6 (mbgs)	131.4 (masl)	FRESH			Pump Rate 136.4 (LPM)	3 / 0		
Casing Diameter 6 inch	Casing Material: STEEL	Depth (m)	Elev (masl)	Color		Spec. Cap. 44.74 (LPM/m)	Hour / Minute		
Top of Screen (mbgs)	Bottom of Screen (mbgs)	0.0	168.0					Soil Descriptions	
Screen Interval (m)									
		0.6	167.4					TOPSOIL / /	
		3.0	165.0					BOULDERS / /	
		19.5	148.5	WHITE				MEDIUM SAND / /	
		36.9	131.1	BROWN				MEDIUM SAND / GRAVEL /	

4500411	Lot 029	Conc 03	CRAMAHE TOWNSHIP / NORTHUMBERLAND				Flowing?		
Date 1966-07-04 DD/MM/YYYY	Elev 167.0 (masl)	Easting 269050	Northing 4878786	UTM RC 5	margin of error : 100 m - 300 m	SWL (mbgs)	(masl)		
	/ Not Used	Abandoned-Supply				Pumping WL (mbgs)	(masl)		
	Water Found (mbgs)	(masl)	FRESH			Pump Rate (LPM)	/		
Casing Diameter 6 inch	Casing Material: STEEL	Depth (m)	Elev (masl)	Color		Spec. Cap. (LPM/m)	Hour / Minute		
Top of Screen (mbgs)	Bottom of Screen (mbgs)	0.0	167.0					Soil Descriptions	
Screen Interval (m)									
		12.2	154.8					MEDIUM SAND / /	
		67.7	99.3					QUICKSAND / /	

4500412	Lot 031	Conc 03	CRAMAHE TOWNSHIP / NORTHUMBERLAND				Flowing? N		
Date 1967-04-25 DD/MM/YYYY	Elev 169.4 (masl)	Easting 268170	Northing 4878514	UTM RC 5	margin of error : 100 m - 300 m	SWL 6.7 (mbgs)	162.7 (masl)		
	/ Domestic	Water Supply				Pumping WL 18.3 (mbgs)	151.1 (masl)		
	Water Found 17.4 (mbgs)	152.0 (masl)	FRESH			Pump Rate 4.5 (LPM)	0 / 30		
Casing Diameter 6 inch	Casing Material: STEEL	Depth (m)	Elev (masl)	Color		Spec. Cap. 0.39 (LPM/m)	Hour / Minute		
Top of Screen (mbgs)	Bottom of Screen (mbgs)	0.0	169.4					Soil Descriptions	
Screen Interval (m)									
		0.9	168.5					TOPSOIL / /	
		18.3	151.1	BROWN				MEDIUM SAND / /	

4500416	Lot 014	Conc 04	CRAMAHE TOWNSHIP / NORTHUMBERLAND				Flowing? N		
Date 1958-11-14 DD/MM/YYYY	Elev 166.1 (masl)	Easting 274105	Northing 4882481	UTM RC 9	unknown UTM	SWL 7.6 (mbgs)	158.5 (masl)		
	/ Domestic	Water Supply				Pumping WL 60.0 (mbgs)	106.0 (masl)		
	Water Found 59.4 (mbgs)	106.6 (masl)	FRESH			Pump Rate 9.1 (LPM)	1 / 0		
Casing Diameter 6 inch	Casing Material: STEEL	Depth (m)	Elev (masl)	Color		Spec. Cap. 0.17 (LPM/m)	Hour / Minute		
Top of Screen (mbgs)	Bottom of Screen (mbgs)	0.0	166.1					Soil Descriptions	
Screen Interval (m)									
		0.9	165.2	BLACK				TOPSOIL / /	
		10.7	155.4					MEDIUM SAND / /	
		12.2	153.9	BLUE				CLAY / /	
		14.0	152.1					MEDIUM SAND / /	
		26.8	139.3					HARDPAN / /	
		59.4	106.6	GREY				CLAY / /	
		60.0	106.0					GRAVEL / /	

Well Record #

4502366	Lot 018 Conc 03	CRAMAHE TOWNSHIP / NORTHUMBERLAND				Flowing? N			
Date 1968-07-02 DD/MM/YYYY	Elev 180.8 (masl) / Domestic	Easting 273230 Water Supply	Northing 4880521 UTM RC 4	margin of error : 30 m - 100 m		SWL 6.7 (mbgs)	174.1 (masl)		
	Water Found 6.7 (mbgs)	174.1 (masl)	FRESH			Pumping WL (mbgs)	(masl)		
	Casing Diameter 30 inch	Casing Material: CONCRETE	Depth (m) 0.0	Elev (masl) 180.8	Color	Pump Rate (LPM)	/		
	Top of Screen (mbgs)	Bottom of Screen (mbgs)				Spec. Cap. (LPM/m)	Hour / Minute		
	Screen Interval (m)								
			0.6	180.2				TOPSOIL / /	
			9.1	171.6				GRAVEL / /	

4502368	Lot 030 Conc 03	CRAMAHE TOWNSHIP / NORTHUMBERLAND				Flowing? N			
Date 1968-06-24 DD/MM/YYYY	Elev 168.7 (masl) / Domestic	Easting 268430 Water Supply	Northing 4878621 UTM RC 4	margin of error : 30 m - 100 m		SWL 2.7 (mbgs)	165.9 (masl)		
	Water Found 2.7 (mbgs)	165.9 (masl)	FRESH			Pumping WL (mbgs)	(masl)		
	Casing Diameter 30 inch	Casing Material: CONCRETE	Depth (m) 0.0	Elev (masl) 168.7	Color	Pump Rate (LPM)	/		
	Top of Screen (mbgs)	Bottom of Screen (mbgs)				Spec. Cap. (LPM/m)	Hour / Minute		
	Screen Interval (m)								
			0.6	168.1				TOPSOIL / /	
			5.5	163.2				MEDIUM SAND / /	

4502370	Lot 016 Conc 03	CRAMAHE TOWNSHIP / NORTHUMBERLAND				Flowing? N			
Date 1968-11-27 DD/MM/YYYY	Elev 190.4 (masl) / Domestic	Easting 273330 Water Supply	Northing 4882021 UTM RC 4	margin of error : 30 m - 100 m		SWL 15.2 (mbgs)	175.1 (masl)		
	Water Found 26.2 (mbgs)	164.1 (masl)	FRESH			Pumping WL 21.3 (mbgs)	169.0 (masl)		
	Casing Diameter 6 inch	Casing Material: STEEL	Depth (m) 0.0	Elev (masl) 190.4	Color	Pump Rate 22.7 (LPM)	3 / 0		
	Top of Screen (mbgs)	Bottom of Screen (mbgs)				Spec. Cap. 3.73 (LPM/m)	Hour / Minute		
	Screen Interval (m)								
			10.7	179.7				PREVIOUSLY DUG / /	
			24.4	166.0				MEDIUM SAND / GRAVEL /	
			26.2	164.1				GRAVEL / /	

4502372	Lot 030 Conc 03	CRAMAHE TOWNSHIP / NORTHUMBERLAND				Flowing? N			
Date 1968-11-08 DD/MM/YYYY	Elev 167.8 (masl) Domestic / Livestock	Easting 268630 Water Supply	Northing 4878671 UTM RC 4	margin of error : 30 m - 100 m		SWL 3.0 (mbgs)	164.7 (masl)		
	Water Found 6.1 (mbgs)	161.7 (masl)	FRESH			Pumping WL (mbgs)	(masl)		
	Casing Diameter 30 inch	Casing Material: CONCRETE	Depth (m) 0.0	Elev (masl) 167.8	Color	Pump Rate (LPM)	/		
	Top of Screen (mbgs)	Bottom of Screen (mbgs)				Spec. Cap. (LPM/m)	Hour / Minute		
	Screen Interval (m)								
			0.6	167.1				TOPSOIL / /	
			6.1	161.7	BLUE			CLAY / BOULDERS /	
			10.1	157.7				MEDIUM SAND / /	

Well Record #

4502592	Lot 024 Conc 03	CRAMAHE TOWNSHIP / NORTHUMBERLAND				Flowing? N			
Date 1969-11-26 DD/MM/YYYY	Elev 179.7 (masl) / Domestic	Easting 270720 Water Supply	Northing 4880191 UTM RC 4	margin of error : 30 m - 100 m		SWL 16.2 (mbgs)	163.6 (masl)		
	Water Found 17.4 (mbgs)	162.3 (masl)	FRESH			Pumping WL 17.1 (mbgs)	162.7 (masl)		
	Casing Diameter 30 inch	Casing Material: CONCRETE	Depth (m) 0.0	Elev (masl) 179.7	Color	Pump Rate 27.3 (LPM)	1 / 0		
	Top of Screen (mbgs)	Bottom of Screen (mbgs)				Spec. Cap. 29.83 (LPM/m)	Hour / Minute		
	Screen Interval (m)								
			16.5	163.3		MEDIUM SAND /	/		
			17.7	162.0		HARDPAN /	STONES /		

4502616	Lot 017 Conc 03	CRAMAHE TOWNSHIP / NORTHUMBERLAND				Flowing? N			
Date 1970-02-09 DD/MM/YYYY	Elev 183.0 (masl) / Domestic	Easting 273480 Water Supply	Northing 4880171 UTM RC 4	margin of error : 30 m - 100 m		SWL 9.8 (mbgs)	173.3 (masl)		
	Water Found 9.8 (mbgs)	173.3 (masl)	FRESH			Pumping WL 10.7 (mbgs)	172.3 (masl)		
	Casing Diameter 6 inch	Casing Material: STEEL	Depth (m) 0.0	Elev (masl) 183.0	Color	Pump Rate 22.7 (LPM)	0 / 30		
	Top of Screen (mbgs)	Bottom of Screen (mbgs)				Spec. Cap. 24.86 (LPM/m)	Hour / Minute		
	Screen Interval (m)								
			13.7	169.3		GRAVEL /	/		
			15.8	167.2		MEDIUM SAND /	GRAVEL /		

4502618	Lot 018 Conc 03	CRAMAHE TOWNSHIP / NORTHUMBERLAND				Flowing? N			
Date 1969-12-22 DD/MM/YYYY	Elev 197.2 (masl) Domestic / Livestock	Easting 272830 Water Supply	Northing 4881801 UTM RC 4	margin of error : 30 m - 100 m		SWL 5.5 (mbgs)	191.7 (masl)		
	Water Found 25.9 (mbgs)	171.3 (masl)	FRESH			Pumping WL 22.9 (mbgs)	174.3 (masl)		
	Casing Diameter 6 inch	Casing Material: STEEL	Depth (m) 0.0	Elev (masl) 197.2	Color	Pump Rate 22.7 (LPM)	2 / 0		
	Top of Screen (mbgs)	Bottom of Screen (mbgs)				Spec. Cap. 1.31 (LPM/m)	Hour / Minute		
	Screen Interval (m)								
			13.4	183.8		PREVIOUSLY DUG /	/		
			19.8	177.4		CLAY /	GRAVEL /		
			21.3	175.9		GRAVEL /	/		
			25.9	171.3		MEDIUM SAND /	GRAVEL /		

4502631	Lot 017 Conc 03	CRAMAHE TOWNSHIP / NORTHUMBERLAND				Flowing? N			
Date 1969-04-08 DD/MM/YYYY	Elev 177.0 (masl) / Domestic	Easting 273330 Water Supply	Northing 4880971 UTM RC 4	margin of error : 30 m - 100 m		SWL 7.6 (mbgs)	169.4 (masl)		
	Water Found 13.7 (mbgs)	163.3 (masl)	FRESH			Pumping WL 12.2 (mbgs)	164.8 (masl)		
	Casing Diameter 5 inch	Casing Material: STEEL	Depth (m) 0.0	Elev (masl) 177.0	Color	Pump Rate 18.2 (LPM)	4 / 0		
	Top of Screen (mbgs)	Bottom of Screen (mbgs)				Spec. Cap. 3.98 (LPM/m)	Hour / Minute		
	Screen Interval (m)								
			10.7	166.3		GRAVEL /	STONES /	CLAY	
			11.6	165.4		MEDIUM SAND /	GRAVEL /		
			12.2	164.8		HARDPAN /	GRAVEL /		
			13.4	163.6		QUICKSAND /	/		
			14.9	162.0		HARDPAN /	GRAVEL /		

Well Record #

4502682	Lot 030 Conc 02	CRAMAHE TOWNSHIP / NORTHUMBERLAND				Flowing? N		
Date 1970-05-26 DD/MM/YYYY	Elev 166.7 (masl) / Domestic	Easting 268430 Water Supply	Northing 4878481 UTM RC 4	margin of error : 30 m - 100 m		SWL 2.7 (mbgs)	163.9 (masl)	
	Water Found 2.7 (mbgs)	163.9 (masl)	FRESH			Pumping WL 5.5 (mbgs)	161.2 (masl)	
	Casing Diameter 30 inch	Casing Material: CONCRETE	Depth (m) 0.0	Elev (masl) 166.7	Color	Pump Rate 54.6 (LPM)	1 / 0	
	Top of Screen (mbgs)	Bottom of Screen (mbgs)				Spec. Cap. 19.89 (LPM/m)	Hour / Minute	
	Screen Interval (m)			5.5	161.2	MEDIUM SAND /	/	
			6.1	160.6		GRAVEL /	/	

4502706	Lot 025 Conc 03	CRAMAHE TOWNSHIP / NORTHUMBERLAND				Flowing? N		
Date 1970-06-10 DD/MM/YYYY	Elev 164.6 (masl) / Domestic	Easting 270570 Water Supply	Northing 4879221 UTM RC 4	margin of error : 30 m - 100 m		SWL 6.7 (mbgs)	157.9 (masl)	
	Water Found 6.7 (mbgs)	157.9 (masl)	FRESH			Pumping WL 9.1 (mbgs)	155.4 (masl)	
	Casing Diameter 30 inch	Casing Material: CONCRETE	Depth (m) 0.0	Elev (masl) 164.6	Color	Pump Rate 36.4 (LPM)	1 / 0	
	Top of Screen (mbgs)	Bottom of Screen (mbgs)				Spec. Cap. 14.91 (LPM/m)	Hour / Minute	
	Screen Interval (m)			0.3	164.3	TOPSOIL /	/	
			9.8	154.8		MEDIUM SAND /	/	

4503306	Lot 007 Conc 03	BRIGHTON TOWNSHIP / NORTHUMBERLAND				Flowing? N		
Date 1972-09-08 DD/MM/YYYY	Elev 223.4 (masl) / Commerical	Easting 277010 Water Supply	Northing 4882851 UTM RC 4	margin of error : 30 m - 100 m		SWL 6.1 (mbgs)	217.3 (masl)	
	Water Found 12.2 (mbgs)	211.3 (masl)	FRESH			Pumping WL 12.5 (mbgs)	210.9 (masl)	
	Casing Diameter 6 inch	Casing Material: STEEL	Depth (m) 0.0	Elev (masl) 223.4	Color	Pump Rate 113.7 (LPM)	2 / 30	
	Top of Screen 16.2 (mbgs)	Bottom of Screen 17.4 (mbgs)				Spec. Cap. 17.76 (LPM/m)	Hour / Minute	
	Screen Interval 1.2 (m)			0.3	223.1	BROWN	TOPSOIL /	/
			12.2	211.3	GREY	CLAY /	GRAVEL /	/
			18.0	205.5	BROWN	GRAVEL /	SAND /	/

4503310	Lot 003 Conc 03	BRIGHTON TOWNSHIP / NORTHUMBERLAND				Flowing? N		
Date 1972-07-28 DD/MM/YYYY	Elev 211.6 (masl) / Commerical	Easting 278480 Water Supply	Northing 4883721 UTM RC 4	margin of error : 30 m - 100 m		SWL 7.9 (mbgs)	203.7 (masl)	
	Water Found 15.5 (mbgs)	196.1 (masl)	FRESH			Pumping WL 14.0 (mbgs)	197.6 (masl)	
	Casing Diameter 8 inch	Casing Material: STEEL	Depth (m) 0.0	Elev (masl) 211.6	Color	Pump Rate 36.4 (LPM)	4 / 30	
	Top of Screen 15.8 (mbgs)	Bottom of Screen 17.1 (mbgs)				Spec. Cap. 5.97 (LPM/m)	Hour / Minute	
	Screen Interval 1.2 (m)			5.5	206.2	BROWN	CLAY /	STONES /
			15.5	196.1	GREY	CLAY /	SAND /	/
			17.1	194.6	BROWN	GRAVEL /	SAND /	/

Well Record #

4503381	Lot 007 Conc 04	BRIGHTON TOWNSHIP / NORTHUMBERLAND				Flowing? N		
Date 1972-06-19 DD/MM/YYYY	Elev 230.1 (masl) / Domestic	Easting 276980 Water Supply	Northing 4883351 UTM RC 4	margin of error : 30 m - 100 m		SWL 27.4 (mbgs)	202.7 (masl)	
Water Found 10.7 (mbgs)	219.5 (masl)	FRESH			Pumping WL 39.6 (mbgs)	190.5 (masl)		
Casing Diameter 6 inch	Casing Material: STEEL	Depth (m)	Elev (masl)	Color	Soil Descriptions			
Top of Screen 39.9 (mbgs)	Bottom of Screen 42.7 (mbgs)	0.0	230.1					
Screen Interval 2.7 (m)								
		0.6	229.5		TOPSOIL /	/		
		10.7	219.5	GREY	CLAY /	STONES	/	
		12.2	217.9	BROWN	SAND /	/		
		30.5	199.6	GREY	CLAY /	STONES	/	
		42.7	187.4	BROWN	SAND /	GRAVEL	/	

4503496	Lot 026 Conc 03	CRAMAHE TOWNSHIP / NORTHUMBERLAND				Flowing? N		
Date 1973-06-25 DD/MM/YYYY	Elev 167.0 (masl) / Domestic	Easting 270156 Water Supply	Northing 4879119 UTM RC 4	margin of error : 30 m - 100 m		SWL 18.3 (mbgs)	148.7 (masl)	
Water Found 30.5 (mbgs)	136.5 (masl)	FRESH			Pumping WL 30.5 (mbgs)	136.5 (masl)		
Casing Diameter 6 inch	Casing Material: STEEL	Depth (m)	Elev (masl)	Color	Soil Descriptions			
Top of Screen 29.0 (mbgs)	Bottom of Screen 31.1 (mbgs)	0.0	167.0					
Screen Interval 2.1 (m)								
		9.1	157.9		SAND /	PREVIOUSLY DUG	/	
		30.5	136.5	GREY	SAND /	BOULDERS	/	
		32.0	135.0		SAND /	GRAVEL	/	

4503541	Lot 017 Conc 03	CRAMAHE TOWNSHIP / NORTHUMBERLAND				Flowing? N		
Date 1973-06-23 DD/MM/YYYY	Elev 178.4 (masl) / Domestic	Easting 273227 Water Supply	Northing 4880874 UTM RC 4	margin of error : 30 m - 100 m		SWL 3.0 (mbgs)	175.4 (masl)	
Water Found 13.7 (mbgs)	164.7 (masl)	FRESH			Pumping WL 11.3 (mbgs)	167.2 (masl)		
Casing Diameter 6 inch	Casing Material: STEEL	Depth (m)	Elev (masl)	Color	Soil Descriptions			
Top of Screen (mbgs)	Bottom of Screen (mbgs)	0.0	178.4					
Screen Interval (m)								
		9.1	169.3	GREY	GRAVEL /	/		
		13.1	165.3	GREY	CLAY /	SAND	/	
		14.3	164.1	GREY	GRAVEL /	/		

4503542	Lot 018 Conc 03	CRAMAHE TOWNSHIP / NORTHUMBERLAND				Flowing? N		
Date 1973-06-20 DD/MM/YYYY	Elev 178.8 (masl) / Domestic	Easting 273141 Water Supply	Northing 4880834 UTM RC 4	margin of error : 30 m - 100 m		SWL 1.5 (mbgs)	177.3 (masl)	
Water Found 10.7 (mbgs)	168.1 (masl)	FRESH			Pumping WL 10.7 (mbgs)	168.1 (masl)		
Casing Diameter 6 inch	Casing Material: STEEL	Depth (m)	Elev (masl)	Color	Soil Descriptions			
Top of Screen (mbgs)	Bottom of Screen (mbgs)	0.0	178.8					
Screen Interval (m)								
		7.6	171.2	GREY	SAND /	STONES	/	
		10.7	168.1	GREY	SAND /	/		
		11.9	166.9	GREY	SAND /	GRAVEL	/	

Well Record #

4503674	Lot 030	Conc 02	CRAMAHE TOWNSHIP / NORTHUMBERLAND				Flowing? N		
Date 1973-09-03 DD/MM/YYYY	Elev 166.2 (masl)	Easting 268569	Northing 4878523	UTM RC 4	margin of error : 30 m - 100 m	SWL 3.7 (mbgs)	162.6 (masl)		
	/ Municipal	Test Hole				Pumping WL (mbgs)	(masl)		
	Water Found 3.7 (mbgs)	162.6 (masl)	FRESH			Pump Rate 181.8 (LPM)	16 / 0		
	Casing Diameter 6 inch	Casing Material: STEEL	Depth (m)	Elev (masl)	Color	Spec. Cap. (LPM/m)	Hour / Minute		
	Top of Screen 67.1 (mbgs)	Bottom of Screen 71.9 (mbgs)	0.0	166.2				Soil Descriptions	
	Screen Interval 4.9 (m)								
			4.6	161.7	BROWN	SAND /	BOULDERS /		
			15.2	151.0	GREY	SAND /	CLAY /	STONES	
			29.0	137.3	BROWN	SAND /			
			32.3	133.9	GREY	CLAY /	SAND /		
			33.2	133.0	BROWN	SAND /			
			74.7	91.6	GREY	SAND /	MUCK /		
			77.7	88.5		CLAY /			

4503675	Lot 030	Conc 02	CRAMAHE TOWNSHIP / NORTHUMBERLAND				Flowing?		
Date 1973-08-28 DD/MM/YYYY	Elev 167.1 (masl)	Easting 268554	Northing 4878550	UTM RC 4	margin of error : 30 m - 100 m	SWL (mbgs)	(masl)		
	/ Municipal	Test Hole				Pumping WL (mbgs)	(masl)		
	Water Found (mbgs)	(masl)	FRESH			Pump Rate (LPM)	/		
	Casing Diameter	Casing Material:	Depth (m)	Elev (masl)	Color	Spec. Cap. (LPM/m)	Hour / Minute		
	Top of Screen (mbgs)	Bottom of Screen (mbgs)	0.0	167.1				Soil Descriptions	
	Screen Interval (m)								
			7.0	160.1	BROWN	CLAY /	GRAVEL /	SAND	
			25.6	141.5	BROWN	GRAVEL /	SAND /		
			27.1	139.9		GRAVEL /	CLAY /		
			32.0	135.1		FINE SAND /			
			36.0	131.1		SHALE /	CLAY /		

4503676	Lot 030	Conc 02	CRAMAHE TOWNSHIP / NORTHUMBERLAND				Flowing? N		
Date 1973-09-10 DD/MM/YYYY	Elev 165.6 (masl)	Easting 268588	Northing 4878502	UTM RC 4	margin of error : 30 m - 100 m	SWL 3.0 (mbgs)	162.6 (masl)		
	/ Municipal	Test Hole				Pumping WL 18.3 (mbgs)	147.4 (masl)		
	Water Found 66.8 (mbgs)	98.9 (masl)	FRESH			Pump Rate 568.3 (LPM)	24 / 0		
	Casing Diameter 6 inch	Casing Material: STEEL	Depth (m)	Elev (masl)	Color	Spec. Cap. 37.29 (LPM/m)	Hour / Minute		
	Top of Screen 66.8 (mbgs)	Bottom of Screen 71.3 (mbgs)	0.0	165.6				Soil Descriptions	
	Screen Interval 4.6 (m)								
			3.0	162.6	BROWN	SAND /	BOULDERS /		
			35.1	130.6	BROWN	SAND /	CLAY /		
			54.9	110.8	GREY	SAND /	CLAY /		
			71.6	94.0	GREY	SAND /			
			74.7	91.0	GREY	SAND /	CLAY /		
			86.6	79.1	GREY	CLAY /			

4503714	Lot 025	Conc 03	CRAMAHE TOWNSHIP / NORTHUMBERLAND				Flowing? N		
Date 1974-03-09 DD/MM/YYYY	Elev 195.2 (masl)	Easting 270246	Northing 4880177	UTM RC 4	margin of error : 30 m - 100 m	SWL 12.2 (mbgs)	183.0 (masl)		
	/ Domestic	Water Supply				Pumping WL 42.7 (mbgs)	152.5 (masl)		
	Water Found 42.7 (mbgs)	152.5 (masl)	FRESH			Pump Rate 31.8 (LPM)	4 / 30		
	Casing Diameter 6 inch	Casing Material: STEEL	Depth (m)	Elev (masl)	Color	Spec. Cap. 1.04 (LPM/m)	Hour / Minute		
	Top of Screen 43.6 (mbgs)	Bottom of Screen 45.1 (mbgs)	0.0	195.2				Soil Descriptions	
	Screen Interval 1.5 (m)								

Well Record #

				21.3	173.8		SAND /	PREVIOUSLY DUG /
				33.5	161.6		SAND /	/
				38.1	157.1	WHITE	CLAY /	STONES /
				39.6	155.5		SAND /	/
				45.1	150.1	BLACK	SAND /	GRAVEL /

4503739	Lot 025 Conc 03	CRAMAHE TOWNSHIP / NORTHUMBERLAND				Flowing? N
Date 1974-04-25 DD/MM/YYYY	Elev 199.3 (masl) / Domestic	Easting 270330 Water Supply	Northing 4880271 UTM RC 5	margin of error : 100 m - 300 m		SWL 9.1 (mbgs) 190.2 (masl)
	Water Found 17.1 (mbgs)	182.2 (masl)	FRESH			Pumping WL 15.2 (mbgs) 184.1 (masl)
	Casing Diameter 6 inch	Casing Material: STEEL	Depth (m) 0.0	Elev (masl) 199.3	Color	Soil Descriptions
	Top of Screen 15.2 (mbgs)	Bottom of Screen 17.1 (mbgs)				
	Screen Interval 1.8 (m)					
				1.5	197.8	TOPSOIL / WOOD FRAGMENTS / SOFT
				15.2	184.1	SAND / BOULDERS / HARD
				17.1	182.2	SAND / FINE GRAVEL / HARD

4503844	Lot 022 Conc 03	CRAMAHE TOWNSHIP / NORTHUMBERLAND				Flowing? N
Date 1974-08-28 DD/MM/YYYY	Elev 177.7 (masl) / Domestic	Easting 271430 Water Supply	Northing 4880371 UTM RC 5	margin of error : 100 m - 300 m		SWL 10.7 (mbgs) 167.1 (masl)
	Water Found 15.2 (mbgs)	162.5 (masl)	FRESH			Pumping WL 12.2 (mbgs) 165.5 (masl)
	Casing Diameter 6 inch	Casing Material: STEEL	Depth (m) 0.0	Elev (masl) 177.7	Color	Soil Descriptions
	Top of Screen (mbgs)	Bottom of Screen (mbgs)				
	Screen Interval (m)					
				7.6	170.1	BROWN SAND / CLAY /
				13.7	164.0	BROWN SAND / SILT /
				15.2	162.5	BROWN FINE SAND / WATER-BEARING /
				16.8	161.0	BROWN COARSE SAND / WATER-BEARING /

4503847	Lot 022 Conc 03	CRAMAHE TOWNSHIP / NORTHUMBERLAND				Flowing? N
Date 1974-08-30 DD/MM/YYYY	Elev 177.8 (masl) / Domestic	Easting 271480 Water Supply	Northing 4880371 UTM RC 5	margin of error : 100 m - 300 m		SWL 0.0 (mbgs) 177.8 (masl)
	Water Found 13.4 (mbgs)	164.3 (masl)	FRESH			Pumping WL 4.9 (mbgs) 172.9 (masl)
	Casing Diameter 6 inch	Casing Material: STEEL	Depth (m) 0.0	Elev (masl) 177.8	Color	Soil Descriptions
	Top of Screen (mbgs)	Bottom of Screen (mbgs)				
	Screen Interval (m)					
				12.2	165.6	GREY CLAY / STONES /
				13.4	164.3	GREY SAND / GRAVEL /
				14.0	163.7	GREY GRAVEL / /

4504099	Lot 017 Conc 03	CRAMAHE TOWNSHIP / NORTHUMBERLAND				Flowing? N
Date 1975-06-13 DD/MM/YYYY	Elev 173.3 (masl) / Domestic	Easting 273450 Water Supply	Northing 4880381 UTM RC 4	margin of error : 30 m - 100 m		SWL 7.6 (mbgs) 165.7 (masl)
	Water Found 13.4 (mbgs)	159.9 (masl)	FRESH			Pumping WL 7.6 (mbgs) 165.7 (masl)
	Casing Diameter 6 inch	Casing Material: STEEL	Depth (m) 0.0	Elev (masl) 173.3	Color	Soil Descriptions
	Top of Screen (mbgs)	Bottom of Screen (mbgs)				
	Screen Interval (m)					
				12.2	161.2	BROWN SAND / GRAVEL /
				13.4	159.9	GREY COARSE GRAVEL / /

Well Record #

4504100		Lot 026 Conc 03	CRAMAHE TOWNSHIP / NORTHUMBERLAND				Flowing? N		
Date 1975-06-16 DD/MM/YYYY	Elev 189.9 (masl) / Domestic	Easting 269830 Water Supply	Northing 4879971 UTM RC 5	margin of error : 100 m - 300 m		SWL 9.1 (mbgs)	180.8 (masl)		
Water Found 18.0 (mbgs)	172.0 (masl)	FRESH			Pumping WL 16.8 (mbgs)	173.2 (masl)			
Casing Diameter 6 inch	Casing Material: STEEL	Depth (m) 0.0	Elev (masl) 189.9	Color	Soil Descriptions				
Top of Screen (mbgs)	Bottom of Screen (mbgs)								
Screen Interval (m)			2.4	187.5	BROWN	GRAVEL /	/		
			17.4	172.6	BROWN	SAND /	/		
			18.0	172.0	BROWN	COARSE GRAVEL /	/		

4504329		Lot 026 Conc 03	CRAMAHE TOWNSHIP / NORTHUMBERLAND				Flowing? N		
Date 1976-04-03 DD/MM/YYYY	Elev 191.6 (masl) / Domestic	Easting 269750 Water Supply	Northing 4879721 UTM RC 4	margin of error : 30 m - 100 m		SWL 30.5 (mbgs)	161.1 (masl)		
Water Found 67.1 (mbgs)	124.6 (masl)	FRESH			Pumping WL 61.0 (mbgs)	130.7 (masl)			
Casing Diameter 6 inch	Casing Material: STEEL	Depth (m) 0.0	Elev (masl) 191.6	Color	Soil Descriptions				
Top of Screen 66.1 (mbgs)	Bottom of Screen 69.2 (mbgs)								
Screen Interval 3.0 (m)			10.1	181.6		PREVIOUSLY DUG /	/		
			15.2	176.4		SAND /	CLAY	/ LIGHT-COLOURED	
			68.6	123.0		SAND /	HARD	/ LIGHT-COLOURED	
			69.2	122.4		SAND /	FINE SAND	/ DARK-COLOURED	

4504345		Lot 015 Conc 04	CRAMAHE TOWNSHIP / NORTHUMBERLAND				Flowing? N		
Date 1976-05-28 DD/MM/YYYY	Elev 167.8 (masl) / Domestic	Easting 274030 Water Supply	Northing 4882451 UTM RC 5	margin of error : 100 m - 300 m		SWL 3.7 (mbgs)	164.2 (masl)		
Water Found 6.1 (mbgs)	161.7 (masl)	FRESH			Pumping WL 10.1 (mbgs)	157.8 (masl)			
Casing Diameter 30 inch	Casing Material: CONCRETE	Depth (m) 0.0	Elev (masl) 167.8	Color	Soil Descriptions				
Top of Screen (mbgs)	Bottom of Screen (mbgs)								
Screen Interval (m)			0.3	167.5		TOPSOIL /	/		
			6.7	161.1		HARDPAN /	STONES	/	
			10.7	157.2	GREY	CLAY /	/		

4504399		Lot 022 Conc 03	CRAMAHE TOWNSHIP / NORTHUMBERLAND				Flowing? N		
Date 1976-05-15 DD/MM/YYYY	Elev 179.3 (masl) / Livestock	Easting 271580 Water Supply	Northing 4880421 UTM RC 5	margin of error : 100 m - 300 m		SWL 4.6 (mbgs)	174.7 (masl)		
Water Found 8.5 (mbgs)	170.7 (masl)	MINERIAL			Pumping WL 5.8 (mbgs)	173.5 (masl)			
Casing Diameter 6 inch	Casing Material: STEEL	Depth (m) 0.0	Elev (masl) 179.3	Color	Soil Descriptions				
Top of Screen (mbgs)	Bottom of Screen (mbgs)								
Screen Interval (m)			7.6	171.7	BROWN	GRAVEL /	/		
			8.5	170.7		BOULDERS /	/		
			9.4	169.8	BROWN	SAND /	/		

Well Record #

4504400	Lot 022	Conc 03	CRAMAHE TOWNSHIP / NORTHUMBERLAND				Flowing? N		
Date 1976-05-15 DD/MM/YYYY	Elev 180.1 (masl) / Domestic	Easting 271530 Water Supply	Northing 4880421 UTM RC 5	margin of error : 100 m - 300 m		SWL 12.2 (mbgs)	167.9 (masl)		
Water Found 17.7 (mbgs)	162.4 (masl)	FRESH				Pumping WL 12.2 (mbgs)	167.9 (masl)		
Casing Diameter 6 inch	Casing Material: STEEL	Depth (m)	Elev (masl)	Color	Soil Descriptions				
Top of Screen (mbgs)	Bottom of Screen (mbgs)	0.0	180.1						
Screen Interval (m)									
		4.6	175.5	GREY	GRAVEL /	STONES	/	DRY	
		15.2	164.9	GREY	CLAY /		/		
		17.7	162.4	BROWN	SAND /		/		
		18.6	161.5	BROWN	SAND /	WATER-BEARING	/		

4504407	Lot 013	Conc 04	CRAMAHE TOWNSHIP / NORTHUMBERLAND				Flowing? N		
Date 1976-06-17 DD/MM/YYYY	Elev 183.7 (masl) / Domestic	Easting 274630 Water Supply	Northing 4882671 UTM RC 5	margin of error : 100 m - 300 m		SWL 4.9 (mbgs)	178.8 (masl)		
Water Found 5.5 (mbgs)	178.2 (masl)	FRESH				Pumping WL 8.8 (mbgs)	174.8 (masl)		
Casing Diameter 30 inch	Casing Material: CONCRETE	Depth (m)	Elev (masl)	Color	Soil Descriptions				
Top of Screen (mbgs)	Bottom of Screen (mbgs)	0.0	183.7						
Screen Interval (m)									
		0.3	183.4		TOPSOIL /		/		
		5.5	178.2		HARDPAN /	STONES	/		
		7.9	175.8		COARSE SAND /		/		
		9.1	174.5		FINE SAND /		/		

4504669	Lot 024	Conc 03	CRAMAHE TOWNSHIP / NORTHUMBERLAND				Flowing? N		
Date 1977-04-06 DD/MM/YYYY	Elev 179.7 (masl) / Domestic	Easting 270780 Water Supply	Northing 4880221 UTM RC 5	margin of error : 100 m - 300 m		SWL (mbgs)	(masl)		
Water Found 14.9 (mbgs)	164.8 (masl)	FRESH				Pumping WL 7.6 (mbgs)	172.1 (masl)		
Casing Diameter 6 inch	Casing Material: STEEL	Depth (m)	Elev (masl)	Color	Soil Descriptions				
Top of Screen (mbgs)	Bottom of Screen (mbgs)	0.0	179.7						
Screen Interval (m)									
		10.7	169.0	BROWN	CLAY /	BOULDERS	/		
		14.9	164.8	BROWN	SAND /		/		
		16.2	163.5	GREY	GRAVEL /		/		

4504702	Lot 029	Conc 02	CRAMAHE TOWNSHIP / NORTHUMBERLAND				Flowing? N		
Date 1977-07-11 DD/MM/YYYY	Elev 165.5 (masl) / Domestic	Easting 268910 Water Supply	Northing 4878601 UTM RC 4	margin of error : 30 m - 100 m		SWL 6.1 (mbgs)	159.4 (masl)		
Water Found 30.5 (mbgs)	135.0 (masl)	FRESH				Pumping WL 30.5 (mbgs)	135.0 (masl)		
Casing Diameter 6 inch	Casing Material: STEEL	Depth (m)	Elev (masl)	Color	Soil Descriptions				
Top of Screen 31.1 (mbgs)	Bottom of Screen 32.3 (mbgs)	0.0	165.5						
Screen Interval 1.2 (m)									
		0.6	164.9	BLACK	TOPSOIL /	STONES	/	LOOSE	
		12.2	153.3	BROWN	CLAY /	STONES	/	DENSE	
		30.5	135.0	BROWN	SAND /	SILT	/	DENSE	
		32.3	133.2	GREY	CLAY /	DENSE	/		
				GREY	SAND /	LOOSE	/		

Well Record #

4504746	Lot 025	Conc 03	CRAMAHE TOWNSHIP / NORTHUMBERLAND				Flowing? N		
Date 1977-07-08 DD/MM/YYYY	Elev 199.5 (masl) / Domestic	Easting 270330 Water Supply	Northing 4880301 UTM RC 4	margin of error : 30 m - 100 m		SWL 21.3 (mbgs)	178.2 (masl)		
Water Found 30.5 (mbgs)	169.1 (masl)	SALTY			Pumping WL 18.2 (mbgs)	3 / 0			
Casing Diameter 6 inch	Casing Material: STEEL	Depth (m) 0.0	Elev (masl) 199.5	Color	Soil Descriptions				
Top of Screen (mbgs)	Bottom of Screen (mbgs)								
Screen Interval (m)			30.5	169.1	BROWN	CLAY /	SAND /		
			35.1	164.5	GREY	GRAVEL /	SAND /		

4504778	Lot 023	Conc 03	CRAMAHE TOWNSHIP / NORTHUMBERLAND				Flowing? N		
Date 1977-08-25 DD/MM/YYYY	Elev 178.7 (masl) / Domestic	Easting 270990 Water Supply	Northing 4880301 UTM RC 4	margin of error : 30 m - 100 m		SWL 9.1 (mbgs)	169.6 (masl)		
Water Found 18.3 (mbgs)	160.4 (masl)	FRESH			Pumping WL 13.7 (mbgs)	165.0 (masl)			
Casing Diameter 6 inch	Casing Material: STEEL	Depth (m) 0.0	Elev (masl) 178.7	Color	Soil Descriptions				
Top of Screen (mbgs)	Bottom of Screen (mbgs)								
Screen Interval (m)			15.2	163.5	GREY	CLAY /	BOULDERS /		
			19.8	158.9	BROWN	SAND /	WATER-BEARING /		

4504816	Lot 004	Conc 03	BRIGHTON TOWNSHIP / NORTHUMBERLAND				Flowing? N		
Date 1977-10-26 DD/MM/YYYY	Elev 203.2 (masl) / Commerical	Easting 278350 Water Supply	Northing 4883641 UTM RC 4	margin of error : 30 m - 100 m		SWL 6.1 (mbgs)	197.1 (masl)		
Water Found 12.2 (mbgs)	191.0 (masl)	FRESH			Pumping WL 13.4 (mbgs)	189.8 (masl)			
Casing Diameter 6 inch	Casing Material: STEEL	Depth (m) 0.0	Elev (masl) 203.2	Color	Soil Descriptions				
Top of Screen 11.6 (mbgs)	Bottom of Screen 12.8 (mbgs)								
Screen Interval 1.2 (m)			0.9	202.3	BLACK	TOPSOIL /	LOOSE /		
			9.1	194.1	BROWN	CLAY /	STONES /	DENSE	
			12.2	191.0	BROWN	CLAY /	GRAVEL /	LAYERED	
			15.8	187.4	BROWN	SAND /	LOOSE /		
					BROWN	SAND /	DENSE /		

4505026	Lot 027	Conc 03	CRAMAHE TOWNSHIP / NORTHUMBERLAND				Flowing? N		
Date 1978-07-14 DD/MM/YYYY	Elev 183.8 (masl) / Domestic	Easting 269430 Water Supply	Northing 4879481 UTM RC 4	margin of error : 30 m - 100 m		SWL 12.2 (mbgs)	171.6 (masl)		
Water Found 24.4 (mbgs)	159.4 (masl)	FRESH			Pumping WL 15.2 (mbgs)	168.6 (masl)			
Casing Diameter 6 inch	Casing Material: STEEL	Depth (m) 0.0	Elev (masl) 183.8	Color	Soil Descriptions				
Top of Screen (mbgs)	Bottom of Screen (mbgs)								
Screen Interval (m)			0.3	183.5	BROWN	TOPSOIL /			
			4.6	179.2	BROWN	TOPSOIL /	SANDY /		
			15.2	168.6	BROWN	HARDPAN /			
			21.3	162.5	GREY	FINE SAND /			
			22.9	160.9	GREY	CLAY /			
			24.4	159.4		COARSE GRAVEL /	FINE SAND /		

Well Record #

4505110		Lot 029	Conc 02	CRAMAHE TOWNSHIP / NORTHUMBERLAND				Flowing? N		
Date 1978-11-03 DD/MM/YYYY	Elev 165.8 (masl) / Domestic	Easting 268930	Northing 4878681	UTM RC 4	margin of error : 30 m - 100 m			SWL 5.5 (mbgs)	160.3 (masl)	
	Water Found 50.9 (mbgs)	Water Supply 114.9 (masl)	FRESH				Pumping WL 43.3 (mbgs)	122.5 (masl)		
	Casing Diameter 6 inch	Casing Material: STEEL		Depth (m)	Elev (masl)		Pump Rate 68.2 (LPM)	5 / 0		
	Top of Screen 49.7 (mbgs)	Bottom of Screen 50.9 (mbgs)		0.0	165.8	Color	Spec. Cap. 1.80 (LPM/m)	Hour / Minute	Soil Descriptions	
	Screen Interval 1.2 (m)									
				32.3	133.5				PREV. DRILLED / /	
				48.8	117.0	GREY			SAND / SILT / DENSE	
				50.9	114.9	BROWN			SAND / LOOSE /	
						BROWN			SAND / DENSE /	

4505119		Lot 017	Conc 03	CRAMAHE TOWNSHIP / NORTHUMBERLAND				Flowing?		
Date 1978-05-11 DD/MM/YYYY	Elev 178.9 (masl) / Domestic	Easting 273450	Northing 4880301	UTM RC 4	margin of error : 30 m - 100 m			SWL	(mbgs)	(masl)
	Water Found 10.7 (mbgs)	Water Supply 168.2 (masl)	FRESH				Pumping WL	(mbgs)	(masl)	
	Casing Diameter 30 inch	Casing Material: CONCRETE		Depth (m)	Elev (masl)		Pump Rate	(LPM)	/	
	Top of Screen (mbgs)	Bottom of Screen (mbgs)		0.0	178.9	Color	Spec. Cap.	(LPM/m)	Hour / Minute	
	Screen Interval (m)									
				0.3	178.6				TOPSOIL / /	
				5.5	173.4				COARSE SAND / GRAVEL /	
				11.6	167.3				STONES / GRAVEL /	

4505129		Lot 027	Conc 03	CRAMAHE TOWNSHIP / NORTHUMBERLAND				Flowing? N		
Date 1978-10-31 DD/MM/YYYY	Elev 182.8 (masl) / Domestic	Easting 269550	Northing 4879901	UTM RC 4	margin of error : 30 m - 100 m			SWL 29.9 (mbgs)	153.0 (masl)	
	Water Found 30.5 (mbgs)	Water Supply 152.3 (masl)	FRESH				Pumping WL 45.7 (mbgs)	137.1 (masl)		
	Casing Diameter 6 inch	Casing Material: STEEL		Depth (m)	Elev (masl)		Pump Rate 45.5 (LPM)	/		
	Top of Screen (mbgs)	Bottom of Screen (mbgs)		0.0	182.8	Color	Spec. Cap. 2.87 (LPM/m)	Hour / Minute	Soil Descriptions	
	Screen Interval (m)									
				59.4	123.4	BROWN			SAND / /	
				60.4	122.5	GREY			SAND / /	
				62.2	120.6	GREY			GRAVEL / /	

4505207		Lot 018	Conc 03	CRAMAHE TOWNSHIP / NORTHUMBERLAND				Flowing? N		
Date 1978-11-09 DD/MM/YYYY	Elev 183.2 (masl) / Domestic	Easting 273330	Northing 4880121	UTM RC 4	margin of error : 30 m - 100 m			SWL 15.2 (mbgs)	168.0 (masl)	
	Water Found 24.4 (mbgs)	Water Supply 158.9 (masl)	FRESH				Pumping WL 22.9 (mbgs)	160.4 (masl)		
	Casing Diameter 6 inch	Casing Material: STEEL		Depth (m)	Elev (masl)		Pump Rate 18.2 (LPM)	2 / 0		
	Top of Screen (mbgs)	Bottom of Screen (mbgs)		0.0	183.2	Color	Spec. Cap. 2.39 (LPM/m)	Hour / Minute	Soil Descriptions	
	Screen Interval (m)									
				0.9	182.3	BROWN			TOPSOIL / SOFT /	
				18.3	164.9	GREY			SAND / GRAVEL / HARD	
				23.8	159.5	GREY			FINE SAND / HARD /	
				24.7	158.5	GREY			GRAVEL / HARD / VERY	

Well Record #

4505342	Lot 027	Conc 03	CRAMAHE TOWNSHIP / NORTHUMBERLAND				Flowing? N		
Date 1979-11-04 DD/MM/YYYY	Elev 188.0 (masl) / Domestic	Easting 269570 Water Supply	Northing 4879521 UTM RC 4	margin of error : 30 m - 100 m		SWL 7.6 (mbgs)	180.4 (masl)		
Water Found 18.9 (mbgs)	169.1 (masl)	FRESH				Pumping WL 15.2 (mbgs)	172.7 (masl)		
Casing Diameter 6 inch	Casing Material: STEEL	Depth (m) 0.0	Elev (masl) 188.0	Color		Pump Rate 27.3 (LPM)	4 / 0		
Top of Screen (mbgs)	Bottom of Screen (mbgs)					Spec. Cap. 3.58 (LPM/m)	Hour / Minute		
Screen Interval (m)									
		16.8	171.2	GREY		CLAY /	BOULDERS /		
		18.3	169.7	GREY		SAND /	CLAY /		
		19.8	168.2	GREY		GRAVEL /	SAND /		

4505787	Lot 026	Conc 03	CRAMAHE TOWNSHIP / NORTHUMBERLAND				Flowing? N		
Date 1981-11-09 DD/MM/YYYY	Elev 189.7 (masl) / Domestic	Easting 269807 Water Supply	Northing 4879990 UTM RC 9	unknown UTM		SWL 18.9 (mbgs)	170.8 (masl)		
Water Found 49.1 (mbgs)	140.6 (masl)	FRESH				Pumping WL 46.0 (mbgs)	143.7 (masl)		
Casing Diameter 6 inch	Casing Material: STEEL	Depth (m) 0.0	Elev (masl) 189.7	Color		Pump Rate 45.5 (LPM)	3 / 0		
Top of Screen (mbgs)	Bottom of Screen (mbgs)					Spec. Cap. 1.68 (LPM/m)	Hour / Minute		
Screen Interval (m)									
		0.3	189.4			TOPSOIL /	/		
		13.1	176.6	WHITE		CLAY /	/		
		14.3	175.4	BROWN		FINE GRAVEL /	/		
		48.2	141.6	WHITE		CLAY /	/		
		49.1	140.6	BROWN		COARSE GRAVEL /	/		

4505800	Lot 023	Conc 03	CRAMAHE TOWNSHIP / NORTHUMBERLAND				Flowing? N		
Date 1982-10-16 DD/MM/YYYY	Elev 159.0 (masl) / Domestic	Easting 271278 Water Supply	Northing 4879441 UTM RC 3	margin of error : 10 - 30 m		SWL 0.0 (mbgs)	159.0 (masl)		
Water Found 9.1 (mbgs)	149.8 (masl)	FRESH				Pumping WL 3.0 (mbgs)	155.9 (masl)		
Casing Diameter 6 inch	Casing Material: STEEL	Depth (m) 0.0	Elev (masl) 159.0	Color		Pump Rate 45.5 (LPM)	4 / 0		
Top of Screen (mbgs)	Bottom of Screen (mbgs)					Spec. Cap. 14.91 (LPM/m)	Hour / Minute		
Screen Interval (m)									
		0.6	158.4	BROWN		TOPSOIL /	SOFT /		
		7.6	151.3	BROWN		CLAY /	MEDIUM SAND /		
		9.1	149.8	GREY		GRAVEL /	LOOSE /		

4505848	Lot 025	Conc 03	CRAMAHE TOWNSHIP / NORTHUMBERLAND				Flowing? N		
Date 1983-03-10 DD/MM/YYYY	Elev 198.3 (masl) / Domestic	Easting 270299 Water Supply	Northing 4880336 UTM RC 3	margin of error : 10 - 30 m		SWL 30.5 (mbgs)	167.8 (masl)		
Water Found 34.1 (mbgs)	164.1 (masl)	Not stated				Pumping WL 32.9 (mbgs)	165.4 (masl)		
Casing Diameter 6 inch	Casing Material: STEEL	Depth (m) 0.0	Elev (masl) 198.3	Color		Pump Rate 18.2 (LPM)	2 / 30		
Top of Screen 32.3 (mbgs)	Bottom of Screen 33.5 (mbgs)					Spec. Cap. 7.46 (LPM/m)	Hour / Minute		
Screen Interval 1.2 (m)									
		30.5	167.8	BROWN		CLAY /	SAND /		
		35.1	163.2	GREY		GRAVEL /	SAND /		

Well Record #

4506041	Lot 018	Conc 03	CRAMAHE TOWNSHIP / NORTHUMBERLAND				Flowing? N		
Date 1984-06-27 DD/MM/YYYY	Elev 180.2 (masl) / Domestic	Eastng 273188 Water Supply	Northng 4880439 UTM RC 3	margin of error : 10 - 30 m		SWL 8.5 (mbgs)	171.7 (masl)		
Water Found 16.8 (mbgs)	163.4 (masl)	Not stated				Pumping WL 14.9 (mbgs)	165.3 (masl)		
Casing Diameter 6 inch	Casing Material: STEEL	Depth (m)	Elev (masl)	Color	Soil Descriptions				
Top of Screen 15.8 (mbgs)	Bottom of Screen 17.1 (mbgs)	0.0	180.2			Pump Rate 18.2 (LPM)	2 / 0		
Screen Interval 1.2 (m)						Spec. Cap. 2.84 (LPM/m)	Hour / Minute		
		0.3	179.9	BROWN	TOPSOIL /	SOFT	/		
		6.7	173.5	BROWN	GRAVEL /	LOOSE	/		
		13.1	167.1	BROWN	SAND /	DRY	/	PACKED	
		16.8	163.4	BROWN	SAND /	WATER-BEARING	/	PACKED	
		17.1	163.1	BROWN	COARSE SAND /	WATER-BEARING	/	PACKED	

4506129	Lot 017	Conc 02	CRAMAHE TOWNSHIP / NORTHUMBERLAND				Flowing? N		
Date 1985-02-13 DD/MM/YYYY	Elev 185.6 (masl) / Domestic	Eastng 273557 Water Supply	Northng 4880149 UTM RC 3	margin of error : 10 - 30 m		SWL 9.1 (mbgs)	176.5 (masl)		
Water Found 32.0 (mbgs)	153.6 (masl)	Not stated				Pumping WL 22.9 (mbgs)	162.8 (masl)		
Casing Diameter 6 inch	Casing Material: STEEL	Depth (m)	Elev (masl)	Color	Soil Descriptions				
Top of Screen 29.6 (mbgs)	Bottom of Screen 30.8 (mbgs)	0.0	185.6			Pump Rate 81.8 (LPM)	2 / 0		
Screen Interval 1.2 (m)						Spec. Cap. 5.97 (LPM/m)	Hour / Minute		
		1.5	184.1		PREVIOUSLY DUG /		/		
		30.8	154.8	BROWN	GRAVEL /	STONES	/	DENSE	
		32.0	153.6	GREY	SAND /	LOOSE	/		
				BROWN	CLAY /	DENSE	/		

4506262	Lot 008	Conc 03	BRIGHTON TOWNSHIP / NORTHUMBERLAND				Flowing? N		
Date 1985-11-18 DD/MM/YYYY	Elev 194.7 (masl) / Domestic	Eastng 757482 Water Supply	Northng 4883488 UTM RC 9	unknown UTM		SWL 1.2 (mbgs)	193.4 (masl)		
Water Found 20.1 (mbgs)	174.5 (masl)	FRESH				Pumping WL 5.5 (mbgs)	189.2 (masl)		
Casing Diameter 6 inch	Casing Material: STEEL	Depth (m)	Elev (masl)	Color	Soil Descriptions				
Top of Screen (mbgs)	Bottom of Screen (mbgs)	0.0	194.7			Pump Rate 90.9 (LPM)	1 /		
Screen Interval (m)						Spec. Cap. 21.31 (LPM/m)	Hour / Minute		
		2.4	192.2		SAND /		/		
		17.7	177.0		CLAY /		/		
		20.1	174.5		SAND /	GRAVEL	/		
		20.4	174.2		GRAVEL /		/		

4506490	Lot 017	Conc 03	CRAMAHE TOWNSHIP / NORTHUMBERLAND				Flowing? N		
Date 1986-10-03 DD/MM/YYYY	Elev 178.3 (masl) / Domestic	Eastng 273337 Water Supply	Northng 4881115 UTM RC 9	unknown UTM		SWL 9.1 (mbgs)	169.1 (masl)		
Water Found 28.7 (mbgs)	149.6 (masl)	Not stated				Pumping WL 24.4 (mbgs)	153.9 (masl)		
Casing Diameter 6 inch	Casing Material: STEEL	Depth (m)	Elev (masl)	Color	Soil Descriptions				
Top of Screen 25.6 (mbgs)	Bottom of Screen 26.8 (mbgs)	0.0	178.3			Pump Rate 54.6 (LPM)	5 / 0		
Screen Interval 1.2 (m)						Spec. Cap. 3.58 (LPM/m)	Hour / Minute		
		0.3	178.0	BLACK	TOPSOIL /	STONES	/	LOOSE	
		7.6	170.7	BROWN	TOPSOIL /	GRAVEL	/	DENSE	
		27.4	150.8	BROWN	TOPSOIL /	DENSE	/		
		28.7	149.6	GREY	TOPSOIL /	LOOSE	/		
				GREY	CLAY /	DENSE	/		

Well Record #

4506504	Lot 017 Conc 03	CRAMAHE TOWNSHIP / NORTHUMBERLAND				Flowing? N		
Date 1986-10-07 DD/MM/YYYY	Elev 177.5 (masl) / Domestic	Easting 273275 Water Supply	Northing 4880898 UTM RC 3	margin of error : 10 - 30 m		SWL 4.6 (mbgs)	173.0 (masl)	
	Water Found 11.0 (mbgs)	166.6 (masl)	Not stated			Pumping WL 7.6 (mbgs)	169.9 (masl)	
	Casing Diameter 6 inch	Casing Material: STEEL		Depth (m)	Elev (masl)	Pump Rate 27.3 (LPM)	4 / 0	
	Top of Screen (mbgs)	Bottom of Screen (mbgs)		0.0	177.5	Spec. Cap. 8.95 (LPM/m)	Hour / Minute	
	Screen Interval (m)							
				6.7	170.8	BROWN	GRAVEL / STONES	/ HARD
				11.0	166.6	BROWN	CLAY / GRAVEL	/ HARD
				11.6	165.9	BROWN	SAND / GRAVEL	/ LOOSE

4506699	Lot 029 Conc 02	CRAMAHE TOWNSHIP / NORTHUMBERLAND				Flowing? N		
Date 1987-06-10 DD/MM/YYYY	Elev 164.8 (masl) / Domestic	Easting 269058 Water Supply	Northing 4878700 UTM RC 3	margin of error : 10 - 30 m		SWL 3.7 (mbgs)	161.1 (masl)	
	Water Found 4.6 (mbgs)	160.2 (masl)	FRESH			Pumping WL 3.7 (mbgs)	161.1 (masl)	
	Casing Diameter 30 inch	Casing Material: OPEN HOLE		Depth (m)	Elev (masl)	Pump Rate 36.4 (LPM)	1 / 0	
	Top of Screen (mbgs)	Bottom of Screen (mbgs)		0.0	164.8	Spec. Cap. 9,999.99 (LPM/m)	Hour / Minute	
	Screen Interval (m)							
				0.3	164.5		TOPSOIL /	/
				3.0	161.7	BROWN	CLAY /	/
				4.6	160.2		SAND / WATER-BEARING	/
				7.6	157.2		HARDPAN / STONES	/

4506700	Lot 025 Conc 03	CRAMAHE TOWNSHIP / NORTHUMBERLAND				Flowing? N		
Date 1987-06-10 DD/MM/YYYY	Elev 190.8 (masl) / Domestic	Easting 270170 Water Supply	Northing 4880195 UTM RC 3	margin of error : 10 - 30 m		SWL 3.0 (mbgs)	187.7 (masl)	
	Water Found 7.6 (mbgs)	183.2 (masl)	FRESH			Pumping WL 5.5 (mbgs)	185.3 (masl)	
	Casing Diameter 30 inch	Casing Material: CONCRETE		Depth (m)	Elev (masl)	Pump Rate 36.4 (LPM)	1 / 0	
	Top of Screen (mbgs)	Bottom of Screen (mbgs)		0.0	190.8	Spec. Cap. 14.91 (LPM/m)	Hour / Minute	
	Screen Interval (m)							
				0.3	190.5		TOPSOIL /	/
				6.1	184.7	BROWN	CLAY / STONES	/
				7.6	183.2	GREEN	CLAY / STONES	/
				11.3	179.5		HARDPAN /	/

4506702	Lot 025 Conc 03	CRAMAHE TOWNSHIP / NORTHUMBERLAND				Flowing? N		
Date 1987-06-10 DD/MM/YYYY	Elev 190.7 (masl) Livestock / Domestic	Easting 270195 Water Supply	Northing 4880158 UTM RC 3	margin of error : 10 - 30 m		SWL 25.9 (mbgs)	164.7 (masl)	
	Water Found 47.2 (mbgs)	143.4 (masl)	FRESH			Pumping WL 33.5 (mbgs)	157.1 (masl)	
	Casing Diameter 6 inch	Casing Material: STEEL		Depth (m)	Elev (masl)	Pump Rate 68.2 (LPM)	2 / 45	
	Top of Screen 46.0 (mbgs)	Bottom of Screen 47.2 (mbgs)		0.0	190.7	Spec. Cap. 8.95 (LPM/m)	Hour / Minute	
	Screen Interval 1.2 (m)							
				0.3	190.3	BROWN	TOPSOIL /	SOFT /
				7.3	183.3	BROWN	CLAY /	GRAVEL / SAND
				14.9	175.7	BROWN	CLAY /	SANDY / STONES
				42.1	148.6	BROWN	SAND /	DRY / PACKED
				47.2	143.4	BROWN	SAND /	WATER-BEARING / LOOSE

Well Record #

4506745	Lot 025 Conc 03	CRAMAHE TOWNSHIP / NORTHUMBERLAND				Flowing? N		
Date 1987-06-17 DD/MM/YYYY	Elev 202.3 (masl) / Domestic	Easting 270236 Water Supply	Northing 4880635 UTM RC 3	margin of error : 10 - 30 m		SWL 32.9 (mbgs)	169.4 (masl)	
	Water Found 47.9 (mbgs)	154.5 (masl)	FRESH			Pumping WL 44.8 (mbgs)	157.5 (masl)	
	Casing Diameter 6 inch	Casing Material: STEEL		Depth (m)	Elev (masl)	Pump Rate 22.7 (LPM)	2 / 45	
	Top of Screen 46.6 (mbgs)	Bottom of Screen 47.9 (mbgs)		0.0	202.3	Spec. Cap. 1.91 (LPM/m)	Hour / Minute	
	Screen Interval 1.2 (m)							
				0.3	202.0	BROWN	TOPSOIL /	SOFT /
				13.7	188.6	BROWN	CLAY /	GRAVEL / STONES
				25.0	177.3	BROWN	GRAVEL /	CLAY / SAND
				35.1	167.3	BROWN	SAND /	GRAVEL / PACKED
				42.1	160.3	BROWN	SAND /	PACKED /
				46.6	155.7	BROWN	SAND /	LOOSE /
				47.9	154.5	BROWN	COARSE SAND /	WATER-BEARING / LOOSE

4506890	Lot 027 Conc 02	CRAMAHE TOWNSHIP / NORTHUMBERLAND				Flowing? N		
Date 1987-09-19 DD/MM/YYYY	Elev 164.9 (masl) / Livestock	Easting 269763 Water Supply	Northing 4878689 UTM RC 3	margin of error : 10 - 30 m		SWL 9.1 (mbgs)	155.8 (masl)	
	Water Found 21.3 (mbgs)	143.6 (masl)	Not stated			Pumping WL 21.3 (mbgs)	143.6 (masl)	
	Casing Diameter 6 inch	Casing Material: STEEL		Depth (m)	Elev (masl)	Pump Rate 13.6 (LPM)	2 / 30	
	Top of Screen 20.4 (mbgs)	Bottom of Screen 21.6 (mbgs)		0.0	164.9	Spec. Cap. 1.12 (LPM/m)	Hour / Minute	
	Screen Interval 1.2 (m)							
				3.0	161.9	BROWN	MEDIUM SAND /	CLAY /
				21.3	143.6	BROWN	MEDIUM SAND /	/
				23.2	141.7	BROWN	FINE SAND /	MEDIUM SAND /

4506892	Lot 027 Conc 02	CRAMAHE TOWNSHIP / NORTHUMBERLAND				Flowing? N		
Date 1987-11-02 DD/MM/YYYY	Elev 164.9 (masl) / Domestic	Easting 269751 Water Supply	Northing 4878702 UTM RC 3	margin of error : 10 - 30 m		SWL 12.2 (mbgs)	152.7 (masl)	
	Water Found 36.3 (mbgs)	128.7 (masl)	Not stated			Pumping WL 33.5 (mbgs)	131.4 (masl)	
	Casing Diameter 6 inch	Casing Material: STEEL		Depth (m)	Elev (masl)	Pump Rate 22.7 (LPM)	3 / 0	
	Top of Screen 35.1 (mbgs)	Bottom of Screen 36.3 (mbgs)		0.0	164.9	Spec. Cap. 1.07 (LPM/m)	Hour / Minute	
	Screen Interval 1.2 (m)							
				23.2	141.8		PREV. DRILLED /	/
				36.3	128.7	BROWN	MEDIUM SAND /	CLAY /
				37.5	127.4	BROWN	COARSE SAND /	GRAVEL /

4506999	Lot 014 Conc 03	CRAMAHE TOWNSHIP / NORTHUMBERLAND				Flowing? N		
Date 1988-02-09 DD/MM/YYYY	Elev 191.6 (masl) / Domestic	Easting 275406 Water Supply	Northing 4882813 UTM RC 3	margin of error : 10 - 30 m		SWL 6.7 (mbgs)	184.9 (masl)	
	Water Found 4.9 (mbgs)	186.7 (masl)	FRESH			Pumping WL 9.1 (mbgs)	182.4 (masl)	
	Casing Diameter 30 inch	Casing Material: CONCRETE		Depth (m)	Elev (masl)	Pump Rate (LPM)	1 / 0	
	Top of Screen (mbgs)	Bottom of Screen (mbgs)		0.0	191.6	Spec. Cap. (LPM/m)	Hour / Minute	
	Screen Interval (m)							
				0.3	191.3		TOPSOIL /	/
				3.0	188.5	BROWN	CLAY /	/
				4.6	187.0		GRAVEL /	/
				11.0	180.6		CLAY /	/

Well Record #

4507315	Lot 025	Conc 03	CRAMAHE TOWNSHIP / NORTHUMBERLAND				Flowing? N		
Date 1988-07-27 DD/MM/YYYY	Elev 182.1 (masl) / Domestic	Eastng 269988 Water Supply	Northng 4880431 UTM RC 3	margin of error : 10 - 30 m		SWL 9.1 (mbgs)	172.9 (masl)		
Water Found 17.4 (mbgs)	164.7 (masl)	FRESH			Pumping WL 10.4 (mbgs)	171.7 (masl)			
Casing Diameter 6 inch	Casing Material: STEEL	Depth (m) 0.0	Elev (masl) 182.1	Color	Soil Descriptions	Pump Rate 54.6 (LPM)	2 / 0		
Top of Screen (mbgs)	Bottom of Screen (mbgs)					Spec. Cap. 44.74 (LPM/m)	Hour / Minute		
Screen Interval (m)			2.4	179.7	BROWN	SAND /	SOFT	/	
			8.2	173.9	BROWN	CLAY /	SAND	/ STONES	
			15.2	166.9	BROWN	GRAVEL /	SAND	/ CLAY	
			17.1	165.0	BROWN	GRAVEL /	SANDY	/ PACKED	
			17.4	164.7	BROWN	COARSE GRAVEL /	SAND	/ WATER-BEARING	

4507332	Lot 024	Conc 03	CRAMAHE TOWNSHIP / NORTHUMBERLAND				Flowing? N		
Date 1988-09-14 DD/MM/YYYY	Elev 176.4 (masl) / Domestic	Eastng 270587 Water Supply	Northng 4880147 UTM RC 3	margin of error : 10 - 30 m		SWL 13.1 (mbgs)	163.3 (masl)		
Water Found 12.2 (mbgs)	164.2 (masl)	FRESH			Pumping WL 15.5 (mbgs)	160.8 (masl)			
Casing Diameter 30 inch	Casing Material: CONCRETE	Depth (m) 0.0	Elev (masl) 176.4	Color	Soil Descriptions	Pump Rate 36.4 (LPM)	1 / 0		
Top of Screen (mbgs)	Bottom of Screen (mbgs)					Spec. Cap. 14.91 (LPM/m)	Hour / Minute		
Screen Interval (m)			0.3	176.1		TOPSOIL /		/	
			12.2	164.2		SAND /	GRAVEL	/ LAYERED	
			16.8	159.6		CLAY /	SAND	/	
			19.2	157.2		COARSE SAND /		/	

4507407	Lot 018	Conc 03	CRAMAHE TOWNSHIP / NORTHUMBERLAND				Flowing? N		
Date 1988-09-24 DD/MM/YYYY	Elev 179.6 (masl) / Domestic	Eastng 273254 Water Supply	Northng 4880488 UTM RC 3	margin of error : 10 - 30 m		SWL 9.1 (mbgs)	170.4 (masl)		
Water Found 12.2 (mbgs)	167.4 (masl)	FRESH			Pumping WL 13.1 (mbgs)	166.5 (masl)			
Casing Diameter 6 inch	Casing Material: STEEL	Depth (m) 0.0	Elev (masl) 179.6	Color	Soil Descriptions	Pump Rate 81.8 (LPM)	2 / 0		
Top of Screen 17.1 (mbgs)	Bottom of Screen 18.3 (mbgs)					Spec. Cap. 20.65 (LPM/m)	Hour / Minute		
Screen Interval 1.2 (m)			11.6	168.0	BROWN	COARSE GRAVEL /		/	
			18.3	161.3	BROWN	MEDIUM SAND /		/	

4507463	Lot 018	Conc 03	CRAMAHE TOWNSHIP / NORTHUMBERLAND				Flowing? N		
Date 1988-10-26 DD/MM/YYYY	Elev 179.7 (masl) / Domestic	Eastng 273124 Water Supply	Northng 4880594 UTM RC 3	margin of error : 10 - 30 m		SWL 5.5 (mbgs)	174.2 (masl)		
Water Found 5.5 (mbgs)	174.2 (masl)	FRESH			Pumping WL 36.4 (LPM)	1 / 0			
Casing Diameter 30 inch	Casing Material: CONCRETE	Depth (m) 0.0	Elev (masl) 179.7	Color	Soil Descriptions	Spec. Cap.	(LPM/m)	Hour / Minute	
Top of Screen (mbgs)	Bottom of Screen (mbgs)								
Screen Interval (m)			0.3	179.4		TOPSOIL /		/	
			5.5	174.2		SAND /	GRAVEL	/	
			7.0	172.7		GRAVEL /	WATER-BEARING	/	

Well Record #

4507621	Lot 015	Conc 03	CRAMAHE TOWNSHIP / NORTHUMBERLAND				Flowing? N		
Date 1988-12-07 DD/MM/YYYY	Elev 176.2 (masl) / Domestic	Easting 273860 Water Supply	Northing 4882186 UTM RC 3	margin of error : 10 - 30 m		SWL 3.4 (mbgs)	172.9 (masl)		
Water Found 3.4 (mbgs)	172.9 (masl)	FRESH			Pumping WL 5.5 (mbgs)	170.7 (masl)			
Casing Diameter 36 inch	Casing Material: CONCRETE	Depth (m) 0.0	Elev (masl) 176.2	Color	Soil Descriptions				
Top of Screen (mbgs)	Bottom of Screen (mbgs)								
Screen Interval (m)									
		0.3	175.9	BLACK	TOPSOIL /	DENSE /			
		0.9	175.3	YELLOW	SAND /	DENSE /			
		3.4	172.9	GREY	CLAY /	HARD /			
		4.6	171.6	BROWN	GRAVEL /	LOOSE /	STONES		
		6.4	169.8	GREY	CLAY /	VERY /	HARD		

4507622	Lot 027	Conc 02	CRAMAHE TOWNSHIP / NORTHUMBERLAND				Flowing? N		
Date 1988-12-05 DD/MM/YYYY	Elev 167.9 (masl) / Domestic	Easting 269690 Water Supply	Northing 4878922 UTM RC 3	margin of error : 10 - 30 m		SWL 0.9 (mbgs)	167.0 (masl)		
Water Found 1.8 (mbgs)	166.1 (masl)	FRESH			Pumping WL 5.2 (mbgs)	162.8 (masl)			
Casing Diameter 36 inch	Casing Material: CONCRETE	Depth (m) 0.0	Elev (masl) 167.9	Color	Soil Descriptions				
Top of Screen (mbgs)	Bottom of Screen (mbgs)								
Screen Interval (m)									
		0.6	167.3	BLACK	TOPSOIL /				
		3.0	164.9	WHITE	CLAY /	GRAVEL /			
		6.1	161.8	GREY	CLAY /	GRAVEL /			

4507741	Lot 025	Conc 03	CRAMAHE TOWNSHIP / NORTHUMBERLAND				Flowing? N		
Date 1988-12-21 DD/MM/YYYY	Elev 188.9 (masl) / Domestic	Easting 270124 Water Supply	Northing 4880084 UTM RC 3	margin of error : 10 - 30 m		SWL 6.1 (mbgs)	182.8 (masl)		
Water Found 32.9 (mbgs)	156.0 (masl)	Not stated			Pumping WL 25.9 (mbgs)	163.0 (masl)			
Casing Diameter 6 inch	Casing Material: STEEL	Depth (m) 0.0	Elev (masl) 188.9	Color	Soil Descriptions				
Top of Screen (mbgs)	Bottom of Screen (mbgs)								
Screen Interval (m)									
		15.2	173.6	BROWN	SAND /				
		30.5	158.4	BROWN	QUICKSAND /				
		32.9	156.0	GREY	GRAVEL /	COARSE-GRAINED /			

4508007	Lot 029	Conc 02	CRAMAHE TOWNSHIP / NORTHUMBERLAND				Flowing? N		
Date 1989-07-12 DD/MM/YYYY	Elev 164.7 (masl) / Domestic	Easting 269040 Water Supply	Northing 4878707 UTM RC 3	margin of error : 10 - 30 m		SWL 4.6 (mbgs)	160.1 (masl)		
Water Found 6.1 (mbgs)	158.6 (masl)	FRESH			Pumping WL 7.0 (mbgs)	157.7 (masl)			
Casing Diameter 30 inch	Casing Material: CONCRETE	Depth (m) 0.0	Elev (masl) 164.7	Color	Soil Descriptions				
Top of Screen (mbgs)	Bottom of Screen (mbgs)								
Screen Interval (m)									
		0.3	164.4		TOPSOIL /				
		6.1	158.6	BROWN	CLAY /				
		7.6	157.1	BROWN	CLAY /	GRAVEL /	WATER-BEARING		
		10.7	154.0	BLUE	CLAY /	STONES /	HARD		
		11.3	153.4	GREY	SAND /	WATER-BEARING /	STONES		

Well Record #

4508029	Lot 026	Conc 03	CRAMAHE TOWNSHIP / NORTHUMBERLAND				Flowing? N		
Date 1989-06-01	Elev 191.2 (masl)	Easting 270026	Northing 4880085	UTM RC 3	margin of error : 10 - 30 m	SWL 23.8	(mbgs)	167.4	(masl)
DD/MM/YYYY	/ Domestic	Water Supply				Pumping WL 26.8	(mbgs)	164.4	(masl)
Water Found 37.5 (mbgs)	153.7 (masl)	FRESH				Pump Rate 45.5	(LPM)	2	/ 30
Casing Diameter 6 inch	Casing Material: STEEL	Depth (m)	Elev (masl)	Color	Soil Descriptions	Spec. Cap. 14.91	(LPM/m)	Hour / Minute	
Top of Screen 36.3 (mbgs)	Bottom of Screen 37.5 (mbgs)	0.0	191.2						
Screen Interval 1.2 (m)									
		12.2	179.0	BROWN	SAND / CLAY / GRAVEL				
		27.4	163.8	GREY	SAND / GRAVEL / CLAY				
		36.3	154.9	BROWN	SAND / PACKED /				
		37.5	153.7	BROWN	COARSE SAND / WATER-BEARING / LOOSE				

4508191	Lot 027	Conc 02	CRAMAHE TOWNSHIP / NORTHUMBERLAND				Flowing? N		
Date 1989-09-18	Elev 167.4 (masl)	Easting 269676	Northing 4878911	UTM RC 3	margin of error : 10 - 30 m	SWL 11.9	(mbgs)	155.5	(masl)
DD/MM/YYYY	/ Domestic	Water Supply				Pumping WL 14.3	(mbgs)	153.1	(masl)
Water Found 31.1 (mbgs)	136.3 (masl)	FRESH				Pump Rate 22.7	(LPM)	1	/ 30
Casing Diameter 6 inch	Casing Material: STEEL	Depth (m)	Elev (masl)	Color	Soil Descriptions	Spec. Cap. 9.32	(LPM/m)	Hour / Minute	
Top of Screen (mbgs)	Bottom of Screen (mbgs)	0.0	167.4						
Screen Interval (m)									
		0.3	167.1	BROWN	TOPSOIL / SAND / LOOSE				
		2.4	165.0	BROWN	CLAY / GRAVEL / SOFT				
		15.2	152.2	BROWN	SAND / CLAY / SOFT				
		31.1	136.3	GREY	CLAY / SAND / SOFT				
		31.7	135.7	GREY	GRAVEL /				

4508192	Lot 025	Conc 03	CRAMAHE TOWNSHIP / NORTHUMBERLAND				Flowing? N		
Date 1989-09-19	Elev 197.2 (masl)	Easting 270275	Northing 4880275	UTM RC 3	margin of error : 10 - 30 m	SWL 29.3	(mbgs)	168.0	(masl)
DD/MM/YYYY	/ Domestic	Water Supply				Pumping WL 29.3	(mbgs)	168.0	(masl)
Water Found 36.0 (mbgs)	161.3 (masl)	FRESH				Pump Rate 31.8	(LPM)	3	/ 0
Casing Diameter 6 inch	Casing Material: STEEL	Depth (m)	Elev (masl)	Color	Soil Descriptions	Spec. Cap. 9,999.99	(LPM/m)	Hour / Minute	
Top of Screen (mbgs)	Bottom of Screen (mbgs)	0.0	197.2						
Screen Interval (m)									
		0.3	196.9	BROWN	TOPSOIL / SAND / LOOSE				
		11.6	185.7	GREY	CLAY / SAND / SOFT				
		36.0	161.3	BROWN	SAND / GRAVEL / SOFT				
		36.6	160.7	GREY	GRAVEL / SOFT /				

4508239	Lot 028	Conc 02	CRAMAHE TOWNSHIP / NORTHUMBERLAND				Flowing? N		
Date 1989-09-26	Elev 167.0 (masl)	Easting 269738	Northing 4878828	UTM RC 3	margin of error : 10 - 30 m	SWL 3.0	(mbgs)	164.0	(masl)
DD/MM/YYYY	/ Domestic	Water Supply				Pumping WL 5.5	(mbgs)	161.6	(masl)
Water Found 4.6 (mbgs)	162.5 (masl)	FRESH				Pump Rate 36.4	(LPM)	1	/ 0
Casing Diameter 30 inch	Casing Material: CONCRETE	Depth (m)	Elev (masl)	Color	Soil Descriptions	Spec. Cap. 14.91	(LPM/m)	Hour / Minute	
Top of Screen (mbgs)	Bottom of Screen (mbgs)	0.0	167.0						
Screen Interval (m)									
		0.3	166.7		TOPSOIL / /				
		4.6	162.5	BROWN	CLAY / /				
		6.1	161.0		GRAVEL / WATER-BEARING /				
		9.4	157.6	GREY	CLAY / HARD / STONES				

Well Record #

4508398	Lot 027	Conc 02	CRAMAHE TOWNSHIP / NORTHUMBERLAND				Flowing? N		
Date 1989-12-12 DD/MM/YYYY	Elev 167.7 (masl) / Domestic	Eastng 269721 Water Supply	Northng 4878901 UTM RC 3	margin of error : 10 - 30 m		SWL 10.7 (mbgs)	157.0 (masl)		
Water Found 35.7 (mbgs)	132.0 (masl)	Not stated				Pumping WL 24.4 (mbgs)	143.3 (masl)		
Casing Diameter 6 inch	Casing Material: STEEL	Depth (m)	Elev (masl)	Color	Soil Descriptions				
Top of Screen 35.7 (mbgs)	Bottom of Screen 46.6 (mbgs)	0.0	167.7						
Screen Interval 11.0 (m)									
		0.3	167.4	BROWN	TOPSOIL /				
		9.1	158.5	GREY	CLAY /	SAND /	SOFT		
		22.6	145.1	GREY	CLAY /	GRAVEL /	SOFT		
		36.6	131.1	BROWN	SAND /	CLAY /	SOFT		

4508406	Lot 017	Conc 03	CRAMAHE TOWNSHIP / NORTHUMBERLAND				Flowing? N		
Date 1989-10-28 DD/MM/YYYY	Elev 177.7 (masl) / Domestic	Eastng 273269 Water Supply	Northng 4880892 UTM RC 3	margin of error : 10 - 30 m		SWL 3.7 (mbgs)	174.0 (masl)		
Water Found 5.8 (mbgs)	171.9 (masl)	FRESH				Pumping WL 9.1 (mbgs)	168.5 (masl)		
Casing Diameter 6 inch	Casing Material: STEEL	Depth (m)	Elev (masl)	Color	Soil Descriptions				
Top of Screen (mbgs)	Bottom of Screen (mbgs)	0.0	177.7						
Screen Interval (m)									
		2.4	175.2	BROWN	CLAY /	SAND /	GRAVEL		
		5.8	171.9	BROWN	SAND /	CLAY /			
		9.1	168.5	GREY	CLAY /	GRAVEL /			
		11.9	165.8	GREY	CLAY /	SAND /	GRAVEL		
		12.5	165.2	BROWN	SAND /	GRAVEL /			

4508422	Lot 024	Conc 03	CRAMAHE TOWNSHIP / NORTHUMBERLAND				Flowing? N		
Date 1990-01-08 DD/MM/YYYY	Elev 164.6 (masl) / Domestic	Eastng 269034 Water Supply	Northng 4878699 UTM RC 3	margin of error : 10 - 30 m		SWL 3.0 (mbgs)	161.6 (masl)		
Water Found 7.3 (mbgs)	157.3 (masl)	FRESH				Pumping WL 4.9 (mbgs)	159.8 (masl)		
Casing Diameter 30 inch	Casing Material: CONCRETE	Depth (m)	Elev (masl)	Color	Soil Descriptions				
Top of Screen (mbgs)	Bottom of Screen (mbgs)	0.0	164.6						
Screen Interval (m)									
		0.3	164.3		TOPSOIL /				
		1.2	163.4	BROWN	CLAY /				
		7.3	157.3	BROWN	CLAY /	STONES /	HARD		
		7.9	156.7		GRAVEL /	WATER-BEARING /			
		9.4	155.2		QUICKSAND /	WATER-BEARING /			

4508477	Lot 018	Conc 03	CRAMAHE TOWNSHIP / NORTHUMBERLAND				Flowing? N		
Date 1990-01-16 DD/MM/YYYY	Elev 180.4 (masl) / Domestic	Eastng 272805 Water Supply	Northng 4880423 UTM RC 3	margin of error : 10 - 30 m		SWL 10.7 (mbgs)	169.7 (masl)		
Water Found 18.0 (mbgs)	162.4 (masl)	FRESH				Pumping WL 24.4 (mbgs)	156.0 (masl)		
Casing Diameter 6 inch	Casing Material: STEEL	Depth (m)	Elev (masl)	Color	Soil Descriptions				
Top of Screen (mbgs)	Bottom of Screen (mbgs)	0.0	180.4						
Screen Interval (m)									
		0.6	179.8	BROWN	CLAY /	SAND /	GRAVEL		
		4.3	176.1	BROWN	GRAVEL /	SAND /			
		5.8	174.6	BROWN	SAND /	GRAVEL /			
		18.0	162.4	BROWN	FINE SAND /				

Well Record #

					21.3	159.1	BROWN	FINE SAND /	SILT	/	CLAY
					21.9	158.5	BROWN	CLAY /	SAND	/	
					25.6	154.8	GREY	SAND /	CLAY	/	
					28.0	152.4	BROWN	FINE SAND /	SILT	/	

4508478	Lot 016	Conc 03	CRAMAHE TOWNSHIP / NORTHUMBERLAND				Flowing? Y			
Date 1990-02-10	Elev 173.7 (masl)	Easting 273809	Northing 4881485	UTM RC 3	margin of error : 10 - 30 m		SWL	(mbgs)	(masl)	
DD/MM/YYYY	/ Domestic	Water Supply					Pumping WL 8.5	(mbgs)	165.2 (masl)	
Water Found 8.5 (mbgs)	165.2 (masl)	FRESH					Pump Rate 45.5	(LPM)	1 / 0	
Casing Diameter 6 inch	Casing Material: STEEL	Depth (m)	Elev (masl)	Color	Soil Descriptions					
Top of Screen (mbgs)	Bottom of Screen (mbgs)	0.0	173.7							
Screen Interval (m)										
		0.9	172.8	BROWN	SAND /	CLAY	/	WOOD FRAGMENTS		
		1.8	171.9	BROWN	CLAY /		/			
		7.9	165.8	GREY	CLAY /		/			
		8.5	165.2	GREY	CLAY /	GRAVEL	/			
		8.8	164.9	BROWN	SAND /	GRAVEL	/			

4508771	Lot 025	Conc 02	CRAMAHE TOWNSHIP / NORTHUMBERLAND				Flowing? N			
Date 1990-06-20	Elev 165.2 (masl)	Easting 269009	Northing 4878701	UTM RC 3	margin of error : 10 - 30 m		SWL	(mbgs)	159.7 (masl)	
DD/MM/YYYY	/ Domestic	Water Supply					Pumping WL 7.9	(mbgs)	157.3 (masl)	
Water Found 7.0 (mbgs)	158.2 (masl)	FRESH					Pump Rate 36.4	(LPM)	1 / 0	
Casing Diameter 30 inch	Casing Material: CONCRETE	Depth (m)	Elev (masl)	Color	Soil Descriptions					
Top of Screen (mbgs)	Bottom of Screen (mbgs)	0.0	165.2							
Screen Interval (m)										
		0.3	164.9		TOPSOIL /		/			
		7.0	158.2	BROWN	CLAY /	STONES	/			
		7.6	157.6	GREY	SAND /	STONES	/			
		8.5	156.7	BROWN	CLAY /		/			
		9.4	155.8		SAND /	WATER-BEARING	/			

4508787	Lot 018	Conc 03	CRAMAHE TOWNSHIP / NORTHUMBERLAND				Flowing? N			
Date 1990-07-11	Elev 178.9 (masl)	Easting 272966	Northing 4880460	UTM RC 3	margin of error : 10 - 30 m		SWL	(mbgs)	172.8 (masl)	
DD/MM/YYYY	/ Domestic	Water Supply					Pumping WL 19.2	(mbgs)	159.7 (masl)	
Water Found 13.7 (mbgs)	165.2 (masl)	FRESH					Pump Rate 13.6	(LPM)	2 / 0	
Casing Diameter 6 inch	Casing Material: STEEL	Depth (m)	Elev (masl)	Color	Soil Descriptions					
Top of Screen 18.6 (mbgs)	Bottom of Screen 19.5 (mbgs)	0.0	178.9							
Screen Interval 0.9 (m)										
		13.7	165.2	BROWN	SAND /	GRAVEL	/	CLAY		
		21.3	157.6	BROWN	FINE SAND /		/			

4508940	Lot 024	Conc 03	CRAMAHE TOWNSHIP / NORTHUMBERLAND				Flowing? N			
Date 1990-08-16	Elev 176.4 (masl)	Easting 270612	Northing 4880150	UTM RC 3	margin of error : 10 - 30 m		SWL	(mbgs)	161.7 (masl)	
DD/MM/YYYY	/ Domestic	Water Supply					Pumping WL 16.8	(mbgs)	159.6 (masl)	
Water Found 29.6 (mbgs)	146.8 (masl)	FRESH					Pump Rate 63.6	(LPM)	1 / 0	
Casing Diameter 6 inch	Casing Material: STEEL	Depth (m)	Elev (masl)	Color	Soil Descriptions					
Top of Screen 29.6 (mbgs)	Bottom of Screen 30.5 (mbgs)	0.0	176.4							
Screen Interval 0.9 (m)										
		29.6	146.8	BROWN	SAND /		/			

Well Record #

4509089		Lot 022 Conc 03	CRAMAHE TOWNSHIP / NORTHUMBERLAND				Flowing? N		
Date 1990-12-21 DD/MM/YYYY	Elev 184.8 (masl) / Domestic	Easting 271365 Water Supply	Northing 4880464 UTM RC 9 unknown UTM	SWL 29.0 (mbgs)	155.8 (masl)	Pumping WL 37.2 (mbgs)	147.6 (masl)	Pump Rate 13.6 (LPM)	4 / 0
Water Found 38.1 (mbgs)	146.7 (masl)	FRESH		Spec. Cap. 1.66 (LPM/m)	Hour / Minute				
Casing Diameter 7 inch	Casing Material: STEEL	Depth (m) 0.0	Elev (masl) 184.8	Color	Soil Descriptions				
Top of Screen 36.3 (mbgs)	Bottom of Screen 38.1 (mbgs)								
Screen Interval 1.8 (m)									
		0.9	183.9	BROWN	TOPSOIL /	SOFT	/		
		36.6	148.2	GREY	SAND /	GRAVEL	/ HARD		
		38.1	146.7	GREY	SAND /	GRAVEL	/ CLAY		

4509297		Lot 017 Conc 03	CRAMAHE TOWNSHIP / NORTHUMBERLAND				Flowing? N		
Date 1991-07-12 DD/MM/YYYY	Elev 178.3 (masl) / Domestic	Easting 273337 Water Supply	Northing 4881115 UTM RC 9 unknown UTM	SWL 5.5 (mbgs)	172.8 (masl)	Pumping WL 7.6 (mbgs)	170.7 (masl)	Pump Rate 63.6 (LPM)	1 / 0
Water Found 11.6 (mbgs)	166.7 (masl)	FRESH		Spec. Cap. 29.83 (LPM/m)	Hour / Minute				
Casing Diameter 6 inch	Casing Material: STEEL	Depth (m) 0.0	Elev (masl) 178.3	Color	Soil Descriptions				
Top of Screen (mbgs)	Bottom of Screen (mbgs)								
Screen Interval (m)									
		3.0	175.2	BROWN	CLAY /	SAND	/ GRAVEL		
		11.6	166.7	BROWN	SAND /	GRAVEL	/ CLAY		
		11.9	166.4	BROWN	SAND /	GRAVEL	/		

4509323		Lot 022 Conc 03	CRAMAHE TOWNSHIP / NORTHUMBERLAND				Flowing? N		
Date 1991-07-31 DD/MM/YYYY	Elev 184.8 (masl) / Domestic	Easting 271365 Water Supply	Northing 4880464 UTM RC 9 unknown UTM	SWL 14.3 (mbgs)	170.5 (masl)	Pumping WL 31.1 (mbgs)	153.7 (masl)	Pump Rate 31.8 (LPM)	1 / 50
Water Found 36.3 (mbgs)	148.5 (masl)	FRESH		Spec. Cap. 1.90 (LPM/m)	Hour / Minute				
Casing Diameter 6 inch	Casing Material: STEEL	Depth (m) 0.0	Elev (masl) 184.8	Color	Soil Descriptions				
Top of Screen (mbgs)	Bottom of Screen (mbgs)								
Screen Interval (m)									
		0.3	184.5	BROWN	TOPSOIL /		/		
		22.6	162.2	BROWN	GRAVEL /	STONES	/		
		36.0	148.8	GREY	GRAVEL /	STONES	/		
		36.3	148.5	GREY	COARSE GRAVEL /		/		

4509362		Lot 023 Conc 03	CRAMAHE TOWNSHIP / NORTHUMBERLAND				Flowing? N		
Date 1991-10-03 DD/MM/YYYY	Elev 182.6 (masl) / Domestic	Easting 270976 Water Supply	Northing 4880347 UTM RC 9 unknown UTM	SWL 8.5 (mbgs)	174.1 (masl)	Pumping WL (mbgs)	(masl)	Pump Rate 36.4 (LPM)	1 / 0
Water Found 8.5 (mbgs)	174.1 (masl)	FRESH		Spec. Cap. (LPM/m)	Hour / Minute				
Casing Diameter 30 inch	Casing Material: CONCRETE	Depth (m) 0.0	Elev (masl) 182.6	Color	Soil Descriptions				
Top of Screen (mbgs)	Bottom of Screen (mbgs)								
Screen Interval (m)									
		0.3	182.3	BLACK	TOPSOIL /		/		
		1.2	181.4	BROWN	SAND /	STONES	/		
		8.5	174.1	BROWN	SAND /		/		
		10.7	171.9	BROWN	SAND /	WATER-BEARING	/		
		11.6	171.0	BROWN	SAND /	GRAVEL	/ WATER-BEARING		

Well Record #

4509425	Lot 017 Conc 03	CRAMAHE TOWNSHIP / NORTHUMBERLAND				Flowing? N		
Date 1991-09-04 DD/MM/YYYY	Elev 178.3 (masl) / Domestic	Easting 273337 Water Supply	Northing 4881115 UTM RC 9 unknown UTM		SWL 7.6 (mbgs)	170.7 (masl)		
	Water Found 13.1 (mbgs)	165.2 (masl)	FRESH		Pumping WL 10.4 (mbgs)	167.9 (masl)		
	Casing Diameter 6 inch	Casing Material: STEEL	Depth (m) 0.0	Elev (masl) 178.3	Color	Soil Descriptions		
	Top of Screen (mbgs)	Bottom of Screen (mbgs)						
	Screen Interval (m)							
			0.3	178.0		STONES /	FILL /	
			0.9	177.4	BROWN	CLAY /	SAND /	
			3.0	175.2	GREY	CLAY /	GRAVEL / SAND	
			13.1	165.2	GREY	CLAY /	GRAVEL / SAND	
			13.7	164.6	BROWN	SAND /	GRAVEL /	
			14.0	164.3	GREY	CLAY /	GRAVEL /	

4509427	Lot 020 Conc 03	CRAMAHE TOWNSHIP / NORTHUMBERLAND				Flowing? N		
Date 1991-08-19 DD/MM/YYYY	Elev 181.0 (masl) / Domestic	Easting 272152 Water Supply	Northing 4880704 UTM RC 9 unknown UTM		SWL 14.9 (mbgs)	166.1 (masl)		
	Water Found 18.0 (mbgs)	163.0 (masl)	FRESH		Pumping WL 18.3 (mbgs)	162.7 (masl)		
	Casing Diameter 6 inch	Casing Material: STEEL	Depth (m) 0.0	Elev (masl) 181.0	Color	Soil Descriptions		
	Top of Screen 20.1 (mbgs)	Bottom of Screen 21.0 (mbgs)						
	Screen Interval 0.9 (m)							
			2.1	178.9	BROWN	CLAY /	SAND / GRAVEL	
			8.8	172.2	BROWN	CLAY /	SAND /	
			14.3	166.7	BROWN	SAND /	CLAY /	
			18.0	163.0	BROWN	CLAY /	SAND / GRAVEL	
			21.0	160.0	BROWN	SAND /	GRAVEL / SILT	

4509428	Lot 017 Conc 03	CRAMAHE TOWNSHIP / NORTHUMBERLAND				Flowing? N		
Date 1991-08-21 DD/MM/YYYY	Elev 178.3 (masl) / Domestic	Easting 273337 Water Supply	Northing 4881115 UTM RC 9 unknown UTM		SWL 5.8 (mbgs)	172.5 (masl)		
	Water Found 9.4 (mbgs)	168.8 (masl)	FRESH		Pumping WL 6.4 (mbgs)	171.9 (masl)		
	Casing Diameter 6 inch	Casing Material: STEEL	Depth (m) 0.0	Elev (masl) 178.3	Color	Soil Descriptions		
	Top of Screen (mbgs)	Bottom of Screen (mbgs)						
	Screen Interval (m)							
			0.9	177.4	BROWN	TOPSOIL /	/	
			9.4	168.8	BROWN	SAND /	GRAVEL / CLAY	
			10.1	168.2	BROWN	SAND /	GRAVEL /	

4509545	Lot 017 Conc 03	CRAMAHE TOWNSHIP / NORTHUMBERLAND				Flowing? N		
Date 1991-10-29 DD/MM/YYYY	Elev 178.3 (masl) / Domestic	Easting 273337 Water Supply	Northing 4881115 UTM RC 9 unknown UTM		SWL 4.9 (mbgs)	173.4 (masl)		
	Water Found 9.4 (mbgs)	168.8 (masl)	FRESH		Pumping WL 6.4 (mbgs)	171.9 (masl)		
	Casing Diameter 6 inch	Casing Material: STEEL	Depth (m) 0.0	Elev (masl) 178.3	Color	Soil Descriptions		
	Top of Screen (mbgs)	Bottom of Screen (mbgs)						
	Screen Interval (m)							
			0.9	177.4	BROWN	GRAVEL /	FILL /	
			5.5	172.8	BROWN	CLAY /	SAND / GRAVEL	
			9.4	168.8	BROWN	GRAVEL /	SAND / CLAY	
			10.7	167.6	BROWN	SAND /	GRAVEL / SILT	

Well Record #

4509611		Lot 028	Conc 03	CRAMAHE TOWNSHIP / NORTHUMBERLAND				Flowing? N		
Date 1992-03-03 DD/MM/YYYY	Elev 185.6 (masl) / Domestic	Easting 269008	Northing 4879759	UTM RC 9	unknown UTM	SWL 33.5 (mbgs)	152.1 (masl)			
	Water Found 51.2 (mbgs)	134.4 (masl)	FRESH			Pumping WL 48.8 (mbgs)	136.8 (masl)			
Casing Diameter 6 inch	Casing Material: STEEL		Depth (m)	Elev (masl)	Color	Pump Rate 27.3 (LPM)	2 / 30			
Top of Screen 48.8 (mbgs)	Bottom of Screen 51.2 (mbgs)		0.0	185.6		Spec. Cap. 1.79 (LPM/m)	Hour / Minute			Soil Descriptions
Screen Interval 2.4 (m)										
			4.6	181.0	BROWN			CLAY /	STONES	/ MEDIUM-GRAINED
			50.0	135.6	BROWN			MEDIUM SAND /	CLAY	/
			51.2	134.4	BROWN			SAND /		/

4509775		Lot 023	Conc 03	CRAMAHE TOWNSHIP / NORTHUMBERLAND				Flowing? N		
Date 1992-07-07 DD/MM/YYYY	Elev 182.6 (masl) / Domestic	Easting 270976	Northing 4880347	UTM RC 9	unknown UTM	SWL 9.1 (mbgs)	173.5 (masl)			
	Water Found 28.7 (mbgs)	154.0 (masl)	FRESH			Pumping WL 9.4 (mbgs)	173.2 (masl)			
Casing Diameter 6 inch	Casing Material: STEEL		Depth (m)	Elev (masl)	Color	Pump Rate 13.6 (LPM)	2 / 20			
Top of Screen (mbgs)	Bottom of Screen (mbgs)		0.0	182.6		Spec. Cap. 44.74 (LPM/m)	Hour / Minute			Soil Descriptions
Screen Interval (m)										
			0.3	182.3	BROWN			TOPSOIL /		/
			1.8	180.8	BROWN			CLAY /	STONES	/
			9.8	172.9	BROWN			SAND /	GRAVEL	/ STONES
			28.3	154.3	BROWN			SAND /		/
			28.7	154.0	BROWN			COARSE SAND /		/

4510055		Lot 024	Conc 03	CRAMAHE TOWNSHIP / NORTHUMBERLAND				Flowing? N		
Date 1993-07-01 DD/MM/YYYY	Elev 193.8 (masl) / Domestic	Easting 270587	Northing 4880224	UTM RC 9	unknown UTM	SWL 7.6 (mbgs)	186.1 (masl)			
	Water Found 35.7 (mbgs)	158.1 (masl)	FRESH			Pumping WL 18.3 (mbgs)	175.5 (masl)			
Casing Diameter 6 inch	Casing Material: STEEL		Depth (m)	Elev (masl)	Color	Pump Rate 45.5 (LPM)	2 / 30			
Top of Screen (mbgs)	Bottom of Screen (mbgs)		0.0	193.8		Spec. Cap. 4.26 (LPM/m)	Hour / Minute			Soil Descriptions
Screen Interval (m)										
			0.3	193.5				TOPSOIL /		/
			21.3	172.4	BROWN			SAND /		/
			35.7	158.1	GREY			SAND /		/
			36.6	157.2				GRAVEL /		/

4510127		Lot 018	Conc 03	CRAMAHE TOWNSHIP / NORTHUMBERLAND				Flowing? N		
Date 1993-08-20 DD/MM/YYYY	Elev 196.6 (masl) / Domestic	Easting 272941	Northing 4880967	UTM RC 9	unknown UTM	SWL 6.7 (mbgs)	189.9 (masl)			
	Water Found 14.6 (mbgs)	182.0 (masl)	FRESH			Pumping WL 6.7 (mbgs)	189.9 (masl)			
Casing Diameter 4 inch	Casing Material: PLASTIC		Depth (m)	Elev (masl)	Color	Pump Rate 13.6 (LPM)	1 / 0			
Top of Screen 14.6 (mbgs)	Bottom of Screen 15.5 (mbgs)		0.0	196.6		Spec. Cap. 9,999.99 (LPM/m)	Hour / Minute			Soil Descriptions
Screen Interval 0.9 (m)										
			0.3	196.3	BROWN			TOPSOIL /		/
			5.5	191.1	BROWN			SAND /	CLAY	/ PACKED
			14.6	182.0	BROWN			SAND /	CLAY	/ GRAVEL
			15.5	181.0	BROWN			SAND /	SOFT	/

Well Record #

4510128	Lot 017 Conc 03	CRAMAHE TOWNSHIP / NORTHUMBERLAND				Flowing? N		
Date 1993-08-26 DD/MM/YYYY	Elev 178.3 (masl) / Domestic	Easting 273337 Water Supply	Northing 4881115 UTM RC 9 unknown UTM		SWL 5.5 (mbgs)	172.8 (masl)		
	Water Found 12.2 (mbgs)	166.1 (masl)	FRESH		Pumping WL 5.5 (mbgs)	172.8 (masl)		
	Casing Diameter 4 inch	Casing Material: PLASTIC	Depth (m) 0.0	Elev (masl) 178.3	Color	Soil Descriptions		
	Top of Screen (mbgs)	Bottom of Screen (mbgs)						
	Screen Interval (m)							
			12.2	166.1	BROWN	SAND /	GRAVEL	/ LOOSE
			13.7	164.6	BROWN	GRAVEL /	LOOSE	/

4510213	Lot 020 Conc 03	CRAMAHE TOWNSHIP / NORTHUMBERLAND				Flowing? N		
Date 1993-12-15 DD/MM/YYYY	Elev 181.0 (masl) / Domestic	Easting 272152 Water Supply	Northing 4880704 UTM RC 9 unknown UTM		SWL 2.1 (mbgs)	178.9 (masl)		
	Water Found 3.4 (mbgs)	177.7 (masl)	FRESH		Pumping WL 1.5 (mbgs)	179.5 (masl)		
	Casing Diameter 36 inch	Casing Material: CONCRETE	Depth (m) 0.0	Elev (masl) 181.0	Color	Soil Descriptions		
	Top of Screen (mbgs)	Bottom of Screen (mbgs)						
	Screen Interval (m)							
			0.3	180.7	BROWN	TOPSOIL /	PACKED	/
			1.8	179.2	BROWN	SAND /	PACKED	/
			3.4	177.7	GREY	CLAY /	PACKED	/
			4.3	176.8	GREY	GRAVEL /	LAYERED	/

4510359	Lot 024 Conc 03	CRAMAHE TOWNSHIP / NORTHUMBERLAND				Flowing? N		
Date 1994-07-26 DD/MM/YYYY	Elev 193.8 (masl) / Domestic	Easting 270587 Water Supply	Northing 4880224 UTM RC 9 unknown UTM		SWL 6.4 (mbgs)	187.4 (masl)		
	Water Found 29.0 (mbgs)	164.8 (masl)	FRESH		Pumping WL 29.0 (mbgs)	164.8 (masl)		
	Casing Diameter 5 inch	Casing Material: PLASTIC	Depth (m) 0.0	Elev (masl) 193.8	Color	Soil Descriptions		
	Top of Screen (mbgs)	Bottom of Screen (mbgs)						
	Screen Interval (m)							
			0.3	193.5	BROWN	TOPSOIL /	LOOSE	/
			29.0	164.8	BROWN	SAND /	CLAY	/ LOOSE
			29.3	164.5	GREY	SAND /	GRAVEL	/ LOOSE

4510598	Lot 020 Conc 03	CRAMAHE TOWNSHIP / NORTHUMBERLAND				Flowing? N		
Date 1995-04-19 DD/MM/YYYY	Elev 181.0 (masl) / Domestic	Easting 272152 Water Supply	Northing 4880704 UTM RC 9 unknown UTM		SWL 2.1 (mbgs)	178.9 (masl)		
	Water Found 2.4 (mbgs)	178.6 (masl)	FRESH		Pumping WL 3.4 (mbgs)	177.7 (masl)		
	Casing Diameter 30 inch	Casing Material: GALVANIZED	Depth (m) 0.0	Elev (masl) 181.0	Color	Soil Descriptions		
	Top of Screen (mbgs)	Bottom of Screen (mbgs)						
	Screen Interval (m)							
			0.3	180.7	BROWN	TOPSOIL /		/
			0.6	180.4	RED	CLAY /	SAND	/
			3.4	177.7		UNKNOWN TYPE /		/

Well Record #

4510649	Lot 016	Conc 03	CRAMAHE TOWNSHIP / NORTHUMBERLAND				Flowing? Y			
Date 1995-07-10 DD/MM/YYYY	Elev 172.3 (masl) / Domestic	Easting 273754 Water Supply	Northing 4881245 UTM RC 9 unknown UTM			SWL -5.5 (mbgs)	177.7 (masl)			
Water Found 6.4 (mbgs)	165.9 (masl)	Not stated				Pumping WL 1.5 (mbgs)	170.7 (masl)			
Casing Diameter 6 inch	Casing Material: STEEL	Depth (m) 0.0	Elev (masl) 172.3	Color		Pump Rate 18.2 (LPM)	1 / 0			
Top of Screen (mbgs)	Bottom of Screen (mbgs)					Spec. Cap. 2.59 (LPM/m)	Hour / Minute			
Screen Interval (m)										
		1.8	170.4					TOPSOIL /	/	
		5.5	166.8	BROWN				SAND /	/	
		6.1	166.2	GREY				CLAY /	/	
		6.4	165.9	GREY				SAND /	GRAVEL /	

4510703	Lot 027	Conc 03	CRAMAHE TOWNSHIP / NORTHUMBERLAND				Flowing? N			
Date 1995-09-22 DD/MM/YYYY	Elev 177.9 (masl) / Domestic	Easting 269412 Water Supply	Northing 4879871 UTM RC 9 unknown UTM			SWL 11.6 (mbgs)	166.4 (masl)			
Water Found 16.5 (mbgs)	161.5 (masl)	FRESH				Pumping WL 15.2 (mbgs)	162.7 (masl)			
Casing Diameter 6 inch	Casing Material: STEEL	Depth (m) 0.0	Elev (masl) 177.9	Color		Pump Rate 36.4 (LPM)	3 / 0			
Top of Screen (mbgs)	Bottom of Screen (mbgs)					Spec. Cap. 9.94 (LPM/m)	Hour / Minute			
Screen Interval (m)										
		4.9	173.1	BROWN				SAND /	/	
		6.4	171.5	BROWN				CLAY /	SAND /	
		12.8	165.1	GREY				CLAY /	GRAVEL /	
		15.5	162.4	GREY				SAND /	GRAVEL /	
		16.5	161.5	GREY				GRAVEL /	/	

4510752	Lot 015	Conc 03	CRAMAHE TOWNSHIP / NORTHUMBERLAND				Flowing? N			
Date 1995-09-16 DD/MM/YYYY	Elev 178.0 (masl) / Not Used	Easting 274138 Water Supply	Northing 4881376 UTM RC 9 unknown UTM			SWL (mbgs)	(masl)			
Water Found (mbgs)	(masl)					Pumping WL (mbgs)	(masl)			
Casing Diameter 6 inch	Casing Material: STEEL	Depth (m) 0.0	Elev (masl) 178.0	Color		Pump Rate (LPM)	/			
Top of Screen (mbgs)	Bottom of Screen (mbgs)					Spec. Cap. (LPM/m)	Hour / Minute			
Screen Interval (m)										
		0.3	177.7					TOPSOIL /	/	
		2.1	175.9	BROWN				SAND /	/	
		17.7	160.3	BROWN				SAND /	CLAY / BOULDERS	
		20.4	157.6	GREY				SAND /	/	
		36.6	141.4	BROWN				SAND /	/	
		39.3	138.7	GREY				SAND /	CLAY / SILT	
		63.4	114.6	GREY				CLAY /	/	
		67.1	110.9	GREY				SAND /	/	
		75.6	102.4	GREY				CLAY /	SILT /	

4510767	Lot 014	Conc 03	CRAMAHE TOWNSHIP / NORTHUMBERLAND				Flowing? N			
Date 1995-10-05 DD/MM/YYYY	Elev 188.0 (masl) / Domestic	Easting 274555 Water Supply	Northing 4881502 UTM RC 9 unknown UTM			SWL 19.2 (mbgs)	168.8 (masl)			
Water Found 25.0 (mbgs)	163.0 (masl)	FRESH				Pumping WL 27.4 (mbgs)	160.5 (masl)			
Casing Diameter 6 inch	Casing Material: STEEL	Depth (m) 0.0	Elev (masl) 188.0	Color		Pump Rate 18.2 (LPM)	1 / 0			
Top of Screen 29.0 (mbgs)	Bottom of Screen 29.9 (mbgs)					Spec. Cap. 2.21 (LPM/m)	Hour / Minute			
Screen Interval 0.9 (m)										

Well Record #

				25.0	163.0		PREV. DRILLED /	/
				29.9	158.1	BROWN	SAND /	SILT / GRAVEL

4510823	Lot 016	Conc 03	CRAMAHE TOWNSHIP / NORTHUMBERLAND			Flowing? N		
Date 1996-01-23 DD/MM/YYYY	Elev 172.3 (masl) Municipal / Domestic	Easting 273754 Water Supply	Northing 4881245 UTM RC 9	unknown UTM		SWL 11.0 (mbgs)	161.3 (masl)	
	Water Found (mbgs)	(masl)		Depth (m)	Elev (masl)	Pumping WL 18.3 (mbgs)	154.0 (masl)	
	Casing Diameter	Casing Material:		0.0	172.3	Pump Rate 22.7 (LPM)	1 / 0	
	Top of Screen (mbgs)	Bottom of Screen (mbgs)				Spec. Cap. 3.11 (LPM/m)	Hour / Minute	
	Screen Interval (m)							

4510826	Lot 024	Conc 03	CRAMAHE TOWNSHIP / NORTHUMBERLAND			Flowing? N		
Date 1995-08-30 DD/MM/YYYY	Elev 172.4 (masl) / Domestic	Easting 270624 Water Supply	Northing 4880076 UTM RC 3	margin of error : 10 - 30 m		SWL 10.7 (mbgs)	161.8 (masl)	
	Water Found 18.3 (mbgs)	154.1 (masl)	FRESH	Depth (m)	Elev (masl)	Pumping WL 15.2 (mbgs)	157.2 (masl)	
	Casing Diameter 6 inch	Casing Material: STEEL		0.0	172.4	Pump Rate 45.5 (LPM)	2 / 0	
	Top of Screen (mbgs)	Bottom of Screen (mbgs)				Spec. Cap. 9.94 (LPM/m)	Hour / Minute	
	Screen Interval (m)							
				0.3	172.1	GREY	CLAY /	/
				17.4	155.1	BROWN	TOPSOIL /	/
				20.4	152.0	BROWN	GRAVEL /	CLAY / SANDY
							SAND /	/

4511070	Lot 022	Conc 03	CRAMAHE TOWNSHIP / NORTHUMBERLAND			Flowing? N		
Date 1996-02-02 DD/MM/YYYY	Elev 180.7 (masl) / Domestic	Easting 271373 Water Supply	Northing 4880416 UTM RC 3	margin of error : 10 - 30 m		SWL 21.9 (mbgs)	158.7 (masl)	
	Water Found 26.5 (mbgs)	154.1 (masl)	FRESH	Depth (m)	Elev (masl)	Pumping WL 21.9 (mbgs)	158.7 (masl)	
	Casing Diameter 6 inch	Casing Material: STEEL		0.0	180.7	Pump Rate 68.2 (LPM)	2 / 0	
	Top of Screen (mbgs)	Bottom of Screen (mbgs)				Spec. Cap. 9,999.99 (LPM/m)	Hour / Minute	
	Screen Interval (m)							
				0.3	180.4	BROWN	TOPSOIL /	/
				4.3	176.4	BROWN	CLAY /	STONES / PREVIOUSLY DUG
				26.5	154.1	GREY	CLAY /	STONES / PREVIOUSLY DUG
				28.3	152.3	BROWN	SAND /	/

4511151	Lot 023	Conc 03	CRAMAHE TOWNSHIP / NORTHUMBERLAND			Flowing? N		
Date 1997-05-26 DD/MM/YYYY	Elev 173.9 (masl) / Domestic	Easting 271013 Water Supply	Northing 4880228 UTM RC 3	margin of error : 10 - 30 m		SWL 6.7 (mbgs)	167.2 (masl)	
	Water Found (mbgs)	(masl)	Not stated	Depth (m)	Elev (masl)	Pumping WL 7.0 (mbgs)	166.8 (masl)	
	Casing Diameter 6 inch	Casing Material: STEEL		0.0	173.9	Pump Rate 45.5 (LPM)	1 / 30	
	Top of Screen (mbgs)	Bottom of Screen (mbgs)				Spec. Cap. 149.15 (LPM/m)	Hour / Minute	
	Screen Interval (m)							
				29.3	144.6		PREVIOUSLY DUG /	/

Well Record #

4511168		Lot 027	Conc 03	CRAMAHE TOWNSHIP / NORTHUMBERLAND				Flowing? N			
Date 1997-07-09	Elev 177.9 (masl)	Easting 269412	Northing 4879871	UTM RC 9	unknown UTM	SWL 4.3 (mbgs)	173.7 (masl)	Pumping WL 6.1 (mbgs)	171.9 (masl)	Pump Rate 45.5 (LPM)	2 / 0
DD/MM/YYYY	/ Domestic	Water Supply				FRESH		Spec. Cap. 24.86 (LPM/m)	Hour / Minute		
Water Found 7.6 (mbgs)	170.3 (masl)	Casing Diameter 6 inch		Casing Material: STEEL	Depth (m)	Elev (masl)	Color	Soil Descriptions			
Top of Screen (mbgs)	Bottom of Screen (mbgs)				0.0	177.9					
Screen Interval (m)											
					0.6	177.3	BROWN	TOPSOIL /	SOFT	/	
					1.8	176.1	BROWN	CLAY /	STONES	/ LOOSE	
					7.3	170.6	BROWN	GRAVEL /	CLAY	/ PACKED	
					7.6	170.3	BROWN	COARSE GRAVEL /	COARSE SAND	/ WATER-BEARING	

4511176		Lot 024	Conc 03	CRAMAHE TOWNSHIP / NORTHUMBERLAND				Flowing? N			
Date 1997-06-10	Elev 178.0 (masl)	Easting 270389	Northing 4880076	UTM RC 3	margin of error : 10 - 30 m	SWL 5.8 (mbgs)	172.3 (masl)	Pumping WL 6.1 (mbgs)	172.0 (masl)	Pump Rate 45.5 (LPM)	2 / 30
DD/MM/YYYY	/ Domestic	Water Supply	Not stated			FRESH		Spec. Cap. 149.15 (LPM/m)	Hour / Minute		
Water Found 21.3 (mbgs)	156.7 (masl)	Casing Diameter 6 inch		Casing Material: STEEL	Depth (m)	Elev (masl)	Color	Soil Descriptions			
Top of Screen 21.6 (mbgs)	Bottom of Screen 22.6 (mbgs)				0.0	178.0					
Screen Interval 0.9 (m)											
					0.3	177.7	BLACK	TOPSOIL /	/		
					3.0	175.0	BROWN	SAND /	STONES	/	
					10.7	167.4	BROWN	SAND /	/		
					12.8	165.2	GREY	SAND /	/		
					13.7	164.3	GREY	SAND /	GRAVEL	/	
					15.2	162.8	GREY	GRAVEL /	/		
					21.3	156.7	BROWN	SAND /	GRAVEL	/	
					22.6	155.5	GREY	GRAVEL /	/		

4511193		Lot 027	Conc 03	CRAMAHE TOWNSHIP / NORTHUMBERLAND				Flowing? N			
Date 1997-08-13	Elev 169.6 (masl)	Easting 269758	Northing 4879006	UTM RC 3	margin of error : 10 - 30 m	SWL 8.8 (mbgs)	160.8 (masl)	Pumping WL 12.2 (mbgs)	157.4 (masl)	Pump Rate 31.8 (LPM)	6 / 30
DD/MM/YYYY	/ Domestic	Water Supply				FRESH		Spec. Cap. 9.49 (LPM/m)	Hour / Minute		
Water Found 14.6 (mbgs)	155.0 (masl)	Casing Diameter 6 inch		Casing Material: STEEL	Depth (m)	Elev (masl)	Color	Soil Descriptions			
Top of Screen (mbgs)	Bottom of Screen (mbgs)				0.0	169.6					
Screen Interval (m)											
					7.0	162.6	GREY	SAND /	GRAVEL	/ STONES	
					13.7	155.9	GREY	CLAY /	SAND	/ GRAVEL	
					14.6	155.0	GREY	CLAY /	SAND	/	

4511216		Lot 027	Conc 03	CRAMAHE TOWNSHIP / NORTHUMBERLAND				Flowing? N			
Date 1997-07-23	Elev 209.6 (masl)	Easting 268741	Northing 4879814	UTM RC 3	margin of error : 10 - 30 m	SWL 29.3 (mbgs)	180.4 (masl)	Pumping WL 40.2 (mbgs)	169.4 (masl)	Pump Rate 36.4 (LPM)	4 / 0
DD/MM/YYYY	/ Domestic	Water Supply	MINERIAL			FRESH		Spec. Cap. 3.31 (LPM/m)	Hour / Minute		
Water Found 64.0 (mbgs)	145.6 (masl)	Casing Diameter 6 inch		Casing Material: STEEL	Depth (m)	Elev (masl)	Color	Soil Descriptions			
Top of Screen 64.0 (mbgs)	Bottom of Screen 65.2 (mbgs)				0.0	209.6					
Screen Interval 1.2 (m)											
					2.4	207.2	BROWN	CLAY /	STONES	/ SOFT	
					17.4	192.3	BROWN	CLAY /	SAND	/ SOFT	
					29.3	180.4	GREY	CLAY /	SAND	/ SOFT	

Well Record #

	61.0	148.7	BROWN	SILT /	SAND	/ HARD
	65.2	144.4	BROWN	COARSE SAND /	HARD	/

4511241	Lot 029 Conc 02	CRAMAHE TOWNSHIP / NORTHUMBERLAND				Flowing? N	
Date 1997-08-18 DD/MM/YYYY	Elev 152.6 (masl) / Domestic	Easting 269176 Water Supply	Northing 4878243 UTM RC 3	margin of error : 10 - 30 m		SWL 3.4 (mbgs)	149.3 (masl)
Water Found 23.2 (mbgs)	129.5 (masl)	Not stated		Pumping WL 21.9 (mbgs)	130.7 (masl)	Pump Rate 22.7 (LPM)	1 / 0
Water Found 23.2 (mbgs)	129.5 (masl)	Not stated		Spec. Cap. 1.22 (LPM/m)	Hour / Minute		
Casing Diameter 6 inch	Casing Material: STEEL	Depth (m)	Elev (masl)	Color	Soil Descriptions		
Top of Screen (mbgs)	Bottom of Screen (mbgs)	0.0	152.6				
Screen Interval (m)		0.3	152.3	BLACK	TOPSOIL /	/	
		4.6	148.1	BROWN	CLAY /	STONES	/
		13.7	138.9	GREY	CLAY /	STONES	/
		18.3	134.3	GREY	CLAY /	GRAVEL	/
		23.8	128.9	GREY	CLAY /	SAND	/ GRAVEL

4511353	Lot 024 Conc 03	CRAMAHE TOWNSHIP / NORTHUMBERLAND				Flowing? N	
Date 1997-10-03 DD/MM/YYYY	Elev 193.8 (masl) / Domestic	Easting 270587 Water Supply	Northing 4880224 UTM RC 9	unknown UTM		SWL 6.1 (mbgs)	187.7 (masl)
Water Found 38.1 (mbgs)	155.7 (masl)	FRESH		Pumping WL 35.1 (mbgs)	158.7 (masl)	Pump Rate 18.2 (LPM)	0 / 0
Water Found 38.1 (mbgs)	155.7 (masl)	FRESH		Spec. Cap. 0.63 (LPM/m)	Hour / Minute		
Casing Diameter 6 inch	Casing Material: STEEL	Depth (m)	Elev (masl)	Color	Soil Descriptions		
Top of Screen 38.7 (mbgs)	Bottom of Screen 41.1 (mbgs)	0.0	193.8				
Screen Interval 2.4 (m)		0.3	193.5	BROWN	TOPSOIL /	/	
		27.4	166.3	BROWN	CLAY /	SANDY	/
		41.1	152.6	BROWN	SAND /	/	

4511354	Lot 024 Conc 03	CRAMAHE TOWNSHIP / NORTHUMBERLAND				Flowing? N	
Date 1997-06-09 DD/MM/YYYY	Elev 193.8 (masl) / Domestic	Easting 270587 Water Supply	Northing 4880224 UTM RC 9	unknown UTM		SWL 14.0 (mbgs)	179.7 (masl)
Water Found 29.0 (mbgs)	164.8 (masl)	FRESH		Pumping WL 23.8 (mbgs)	170.0 (masl)	Pump Rate 45.5 (LPM)	2 / 0
Water Found 29.0 (mbgs)	164.8 (masl)	FRESH		Spec. Cap. 4.66 (LPM/m)	Hour / Minute		
Casing Diameter 6 inch	Casing Material: STEEL	Depth (m)	Elev (masl)	Color	Soil Descriptions		
Top of Screen 32.3 (mbgs)	Bottom of Screen 34.4 (mbgs)	0.0	193.8				
Screen Interval 2.1 (m)		0.3	193.5	BROWN	TOPSOIL /	/	
		12.5	181.3	BROWN	CLAY /	SANDY	/ STONES
		25.6	168.2	GREY	CLAY /	/	
		34.1	159.6		SAND /	/	

4511393	Lot 006 Conc 03	BRIGHTON TOWNSHIP / NORTHUMBERLAND				Flowing? N	
Date 1998-02-12 DD/MM/YYYY	Elev 211.3 (masl) / Domestic	Easting 758248 Water Supply	Northing 4883782 UTM RC 9	unknown UTM		SWL 21.3 (mbgs)	190.0 (masl)
Water Found 1.8 (mbgs)	209.5 (masl)	Not stated		Pumping WL 30.5 (mbgs)	180.9 (masl)	Pump Rate 13.6 (LPM)	17 / 0
Water Found 1.8 (mbgs)	209.5 (masl)	Not stated		Spec. Cap. 1.49 (LPM/m)	Hour / Minute		
Casing Diameter 6 inch	Casing Material: STEEL	Depth (m)	Elev (masl)	Color	Soil Descriptions		
Top of Screen (mbgs)	Bottom of Screen (mbgs)	0.0	211.3				
Screen Interval (m)		0.3	211.0	BROWN	TOPSOIL /	/	
		4.9	206.5	BROWN	CLAY /	STONES	/ GRAVEL
		8.8	202.5	BROWN	CLAY /	GRAVEL	/ BOULDERS
		16.2	195.2	GREY	CLAY /	SAND	/ BOULDERS

Well Record #

				19.5	191.8	GREY	CLAY /	SAND	/ GRAVEL
				24.7	186.7	BROWN	CLAY /	FINE SAND	/ GRAVEL
				28.3	183.0	BROWN	SILT /	CLAY	/ FINE SAND
				29.0	182.4	BROWN	SAND /	SILT	/ GRAVEL
				29.9	181.5	BROWN	CLAY /	SAND	/ SILT
				32.0	179.3	BROWN	SILT /		/
				34.7	176.6	BROWN	SILT /	GRAVEL	/ SAND
				36.0	175.4	BROWN	CLAY /	SAND	/ SILT

4511408	Lot 027	Conc 03	CRAMAHE TOWNSHIP / NORTHUMBERLAND				Flowing? N			
Date 1998-04-18	Elev 177.9 (masl)	Easting 269412	Northing 4879871	UTM RC 9	unknown UTM	SWL 3.7	(mbgs)	174.3	(masl)	
DD/MM/YYYY	/ Domestic	Water Supply				Pumping WL 6.1	(mbgs)	171.9	(masl)	
Water Found 10.7 (mbgs)	167.3 (masl)	FRESH				Pump Rate 90.9	(LPM)	1	/ 0	
Casing Diameter 6 inch	Casing Material: STEEL	Depth (m) 0.0	Elev (masl) 177.9	Color	Soil Descriptions					
Top of Screen 8.5 (mbgs)	Bottom of Screen 9.8 (mbgs)									
Screen Interval 1.2 (m)										
		0.3	177.6	BROWN	CLAY /	TOPSOIL	/	SOFT		
		6.7	171.2	BROWN	SAND /	GRAVEL	/	HARD		
		10.7	167.3	BROWN	MEDIUM SAND /	HARD	/			

4511455	Lot 026	Conc 02	CRAMAHE TOWNSHIP / NORTHUMBERLAND				Flowing? N			
Date 1998-06-25	Elev 170.3 (masl)	Easting 269822	Northing 4878964	UTM RC 3	margin of error : 10 - 30 m	SWL 11.6	(mbgs)	158.7	(masl)	
DD/MM/YYYY	/ Domestic	Water Supply				Pumping WL 22.9	(mbgs)	147.4	(masl)	
Water Found 31.1 (mbgs)	139.2 (masl)	FRESH				Pump Rate 36.4	(LPM)	2	/ 0	
Casing Diameter 6 inch	Casing Material: STEEL	Depth (m) 0.0	Elev (masl) 170.3	Color	Soil Descriptions					
Top of Screen 30.2 (mbgs)	Bottom of Screen 31.1 (mbgs)									
Screen Interval 0.9 (m)										
		1.2	169.1	BROWN	TOPSOIL /		/			
		6.4	163.9	BROWN	SAND /	GRAVEL	/			
		26.8	143.5	BROWN	SAND /		/			
		29.9	140.4	GREY	CLAY /	SAND	/			
		31.1	139.2	BROWN	SAND /	COARSE-GRAINED	/			

4511458	Lot 024	Conc 03	CRAMAHE TOWNSHIP / NORTHUMBERLAND				Flowing? N			
Date 1998-06-15	Elev 173.1 (masl)	Easting 270606	Northing 4880087	UTM RC 3	margin of error : 10 - 30 m	SWL 7.0	(mbgs)	166.1	(masl)	
DD/MM/YYYY	/ Domestic	Water Supply				Pumping WL 18.0	(mbgs)	155.1	(masl)	
Water Found 20.4 (mbgs)	152.7 (masl)	FRESH				Pump Rate 36.4	(LPM)	4	/ 0	
Casing Diameter 6 inch	Casing Material: STEEL	Depth (m) 0.0	Elev (masl) 173.1	Color	Soil Descriptions					
Top of Screen 18.3 (mbgs)	Bottom of Screen 19.5 (mbgs)									
Screen Interval 1.2 (m)										
		0.6	172.5	BROWN	TOPSOIL /	SOFT	/			
		18.3	154.8	BROWN	FINE SAND /	SOFT	/			
		20.4	152.7	BROWN	COARSE SAND /	HARD	/			

Well Record #

4511537	Lot 025	Conc 03	CRAMAHE TOWNSHIP / NORTHUMBERLAND				Flowing? N			
Date 1998-08-13 DD/MM/YYYY	Elev 188.7 (masl) / Domestic	Easting 270131 Water Supply	Northing 4880122 UTM RC 3	margin of error : 10 - 30 m		SWL 22.9 (mbgs)	165.8 (masl)			
	Water Found 32.0 (mbgs)	156.6 (masl)	FRESH			Pumping WL 29.0 (mbgs)	159.7 (masl)			
	Casing Diameter 6 inch	Casing Material: STEEL		Depth (m)	Elev (masl)	Pump Rate 36.4 (LPM)	4 / 0			
	Top of Screen 29.3 (mbgs)	Bottom of Screen 32.0 (mbgs)		0.0	188.7	Spec. Cap. 5.97 (LPM/m)	Hour / Minute			
	Screen Interval 2.7 (m)									
				0.6	188.0	BROWN	TOPSOIL /	SOFT	/	
				15.2	173.4	BROWN	SAND /	STONES	/ HARD	
				29.0	159.7	BROWN	SAND /	GRAVEL	/ HARD	
				32.0	156.6	BROWN	COARSE SAND /	HARD	/	

4511659	Lot 015	Conc 03	CRAMAHE TOWNSHIP / NORTHUMBERLAND				Flowing? N			
Date 1998-11-27 DD/MM/YYYY	Elev 170.0 (masl) / Domestic	Easting 273886 Water Supply	Northing 4882279 UTM RC 3	margin of error : 10 - 30 m		SWL 0.3 (mbgs)	169.6 (masl)			
	Water Found 0.9 (mbgs)	169.0 (masl)	FRESH			Pumping WL 0.3 (mbgs)	169.6 (masl)			
	Casing Diameter 8 inch	Casing Material: OPEN HOLE		Depth (m)	Elev (masl)	Pump Rate 4.5 (LPM)	1 / 20			
	Top of Screen (mbgs)	Bottom of Screen (mbgs)		0.0	170.0	Spec. Cap. 9,999.99 (LPM/m)	Hour / Minute			
	Screen Interval (m)									
				1.2	168.7	BROWN	CLAY /	SANDY	/ TOPSOIL	
				3.0	166.9	BROWN	CLAY /	SILT	/ SILT	
				5.5	164.5	BROWN	SAND /	GRAVEL	/ SILT	
				7.9	162.0	BROWN	SAND /	GRAVEL	/ SILT	
				9.1	160.8	GREEN	UNKNOWN TYPE /	DENSE	/	

4511862	Lot 019	Conc 03	CRAMAHE TOWNSHIP / NORTHUMBERLAND				Flowing?			
Date 1999-08-12 DD/MM/YYYY	Elev 181.2 (masl) / Not Used	Easting 272544 Abandoned-Other	Northing 4880831 UTM RC 9	unknown UTM		SWL (mbgs)	(masl)			
	Water Found (mbgs)	(masl)				Pumping WL (mbgs)	(masl)			
	Casing Diameter	Casing Material:		Depth (m)	Elev (masl)	Pump Rate (LPM)	/			
	Top of Screen (mbgs)	Bottom of Screen (mbgs)		0.0	181.2	Spec. Cap. (LPM/m)	Hour / Minute			
	Screen Interval (m)									
				9.8	171.4		UNKNOWN TYPE /		/	

4511863	Lot 019	Conc 03	CRAMAHE TOWNSHIP / NORTHUMBERLAND				Flowing?			
Date 1999-08-12 DD/MM/YYYY	Elev 181.2 (masl) / Not Used	Easting 272544 Abandoned-Other	Northing 4880831 UTM RC 9	unknown UTM		SWL (mbgs)	(masl)			
	Water Found (mbgs)	(masl)				Pumping WL (mbgs)	(masl)			
	Casing Diameter	Casing Material:		Depth (m)	Elev (masl)	Pump Rate (LPM)	/			
	Top of Screen (mbgs)	Bottom of Screen (mbgs)		0.0	181.2	Spec. Cap. (LPM/m)	Hour / Minute			
	Screen Interval (m)									
				8.8	172.3		UNKNOWN TYPE /		/	

Well Record #

4511883	Lot 018	Conc 03	CRAMAHE TOWNSHIP / NORTHUMBERLAND				Flowing? N		
Date 1999-07-20 DD/MM/YYYY	Elev 180.4 (masl) / Domestic	Easting 273158 Water Supply	Northing 4880597 UTM RC 3	margin of error : 10 - 30 m		SWL 7.3 (mbgs)	173.1 (masl)		
Water Found 15.2 (mbgs)	165.2 (masl)	Not stated				Pumping WL 8.5 (mbgs)	171.9 (masl)		
Casing Diameter 6 inch	Casing Material: STEEL	Depth (m) 0.0	Elev (masl) 180.4	Color	Soil Descriptions				
Top of Screen 15.5 (mbgs)	Bottom of Screen 16.8 (mbgs)								
Screen Interval 1.2 (m)									
		0.3	180.1	BLACK	TOPSOIL /	/			
		13.7	166.7	BROWN	SAND /	GRAVEL	/		
		16.8	163.6	GREY	SAND /	GRAVEL	/		

4511887	Lot 025	Conc 03	CRAMAHE TOWNSHIP / NORTHUMBERLAND				Flowing? N		
Date 1999-07-14 DD/MM/YYYY	Elev 190.0 (masl) / Domestic	Easting 270187 Water Supply	Northing 4880122 UTM RC 3	margin of error : 10 - 30 m		SWL 23.2 (mbgs)	166.8 (masl)		
Water Found 29.6 (mbgs)	160.4 (masl)	FRESH				Pumping WL 33.5 (mbgs)	156.5 (masl)		
Casing Diameter 6 inch	Casing Material: STEEL	Depth (m) 0.0	Elev (masl) 190.0	Color	Soil Descriptions				
Top of Screen 35.4 (mbgs)	Bottom of Screen 37.5 (mbgs)								
Screen Interval 2.1 (m)									
		4.3	185.7	BROWN	SAND /	FLINT	/		
		8.8	181.1	BROWN	GRAVEL /	STONES	/ FINE SAND		
		15.8	174.1	BROWN	CLAY /	FINE SAND	/		
		37.8	152.2	BROWN	FINE SAND /	/			

4511985	Lot 016	Conc 03	CRAMAHE TOWNSHIP / NORTHUMBERLAND				Flowing? N		
Date 1999-10-06 DD/MM/YYYY	Elev 173.3 (masl) / Domestic	Easting 273600 Water Supply	Northing 4881384 UTM RC 3	margin of error : 10 - 30 m		SWL 2.4 (mbgs)	170.9 (masl)		
Water Found 11.3 (mbgs)	162.1 (masl)	FRESH				Pumping WL 1.8 (mbgs)	171.5 (masl)		
Casing Diameter 6 inch	Casing Material: STEEL	Depth (m) 0.0	Elev (masl) 173.3	Color	Soil Descriptions				
Top of Screen (mbgs)	Bottom of Screen (mbgs)								
Screen Interval (m)									
		1.8	171.5	BLACK	TOPSOIL /	WOOD FRAGMENTS	/		
		2.4	170.9	BROWN	CLAY /	/			
		8.2	165.1	GREY	CLAY /	/			
		8.8	164.5	GREY	CLAY /	FINE SAND	/		
		11.3	162.1	BROWN	SAND /	GRAVEL	/		

4511986	Lot 016	Conc 03	CRAMAHE TOWNSHIP / NORTHUMBERLAND				Flowing? N		
Date 1999-10-05 DD/MM/YYYY	Elev 173.5 (masl) / Domestic	Easting 273769 Water Supply	Northing 4881508 UTM RC 3	margin of error : 10 - 30 m		SWL 0.0 (mbgs)	173.5 (masl)		
Water Found 8.2 (mbgs)	165.3 (masl)	FRESH				Pumping WL 3.7 (mbgs)	169.8 (masl)		
Casing Diameter 6 inch	Casing Material: STEEL	Depth (m) 0.0	Elev (masl) 173.5	Color	Soil Descriptions				
Top of Screen (mbgs)	Bottom of Screen (mbgs)								
Screen Interval (m)									
		0.6	172.9	BROWN	CLAY /	GRAVEL	/ STONES		
		2.4	171.0	BLACK	CLAY /	WOOD FRAGMENTS	/ SAND		
		6.1	167.4	GREY	SILT /	CLAY	/		
		7.9	165.6	GREY	CLAY /	GRAVEL	/		
		8.2	165.3	GREY	GRAVEL /	COARSE SAND	/		

Well Record #

4511987	Lot 016 Conc 03	CRAMAHE TOWNSHIP / NORTHUMBERLAND				Flowing? N		
Date 1999-10-03 DD/MM/YYYY	Elev 173.5 (masl) / Domestic	Easting 273768 Water Supply	Northing 4881507 UTM RC 3	margin of error : 10 - 30 m		SWL 0.9 (mbgs)	172.5 (masl)	
	Water Found 10.7 (mbgs)	162.8 (masl)	FRESH			Pumping WL 6.4 (mbgs)	167.1 (masl)	
	Casing Diameter 6 inch	Casing Material: STEEL		Depth (m)	Elev (masl)	Pump Rate 18.2 (LPM)	4 / 0	
	Top of Screen (mbgs)	Bottom of Screen (mbgs)		0.0	173.5	Spec. Cap. 3.31 (LPM/m)	Hour / Minute	
	Screen Interval (m)							
				0.6	172.9	BROWN	CLAY / GRAVEL	/ STONES
				2.1	171.3	BLACK	CLAY / SAND	/ WOOD FRAGMENTS
				6.1	167.4	GREY	CLAY / SILT	/
				8.8	164.6	GREY	CLAY / GRAVEL	/
				10.1	163.4	GREY	GRAVEL / SILT	/ SAND
				10.7	162.8	GREY	GRAVEL / SAND	/

4512122	Lot 015 Conc 03	CRAMAHE TOWNSHIP / NORTHUMBERLAND				Flowing? N		
Date 2000-02-03 DD/MM/YYYY	Elev 178.0 (masl) / Domestic	Easting 754780 Water Supply	Northing 4882430 UTM RC 9	unknown UTM		SWL 15.2 (mbgs)	162.7 (masl)	
	Water Found 22.3 (mbgs)	155.7 (masl)	FRESH			Pumping WL 19.2 (mbgs)	158.8 (masl)	
	Casing Diameter 6 inch	Casing Material: STEEL		Depth (m)	Elev (masl)	Pump Rate 40.9 (LPM)	1 / 0	
	Top of Screen 21.3 (mbgs)	Bottom of Screen 22.3 (mbgs)		0.0	178.0	Spec. Cap. 10.33 (LPM/m)	Hour / Minute	
	Screen Interval 0.9 (m)							
				2.7	175.2	BROWN	CLAY /	/
				3.4	174.6	BROWN	CLAY /	BOULDERS / GRAVEL
				6.7	171.3	BROWN	CLAY /	SILT /
				11.6	166.4	BROWN	FINE SAND /	/
				14.3	163.7	BROWN	CLAY /	SILT / GRAVEL
				19.2	158.8	GREY	CLAY /	GRAVEL / SILT
				21.3	156.7	BROWN	SAND /	SILT / GRAVEL
				22.3	155.7	BROWN	COARSE SAND /	GRAVEL /

4512123	Lot 016 Conc 03	CRAMAHE TOWNSHIP / NORTHUMBERLAND				Flowing? N		
Date 2000-01-28 DD/MM/YYYY	Elev 172.3 (masl) / Domestic	Easting 754406 Water Supply	Northing 4882272 UTM RC 9	unknown UTM		SWL 1.5 (mbgs)	170.7 (masl)	
	Water Found 5.8 (mbgs)	166.5 (masl)	FRESH			Pumping WL 11.3 (mbgs)	161.0 (masl)	
	Casing Diameter 6 inch	Casing Material: STEEL		Depth (m)	Elev (masl)	Pump Rate 22.7 (LPM)	1 / 0	
	Top of Screen 11.3 (mbgs)	Bottom of Screen 12.2 (mbgs)		0.0	172.3	Spec. Cap. 2.33 (LPM/m)	Hour / Minute	
	Screen Interval 0.9 (m)							
				4.6	167.7	BROWN	CLAY /	STONES /
				5.8	166.5	BROWN	SAND /	CLAY / GRAVEL
				10.4	161.9	BROWN	CLAY /	SAND / GRAVEL
				12.2	160.1	BROWN	SAND /	GRAVEL /

4512276	Lot 023 Conc 03	CRAMAHE TOWNSHIP / NORTHUMBERLAND				Flowing? N		
Date 2000-05-08 DD/MM/YYYY	Elev 183.1 (masl) / Domestic	Easting 751698 Water Supply	Northing 4881175 UTM RC 9	unknown UTM		SWL (mbgs)	(masl)	
	Water Found 8.5 (mbgs)	174.5 (masl)	FRESH			Pumping WL 8.2 (mbgs)	174.8 (masl)	
	Casing Diameter 6 inch	Casing Material: STEEL		Depth (m)	Elev (masl)	Pump Rate 31.8 (LPM)	2 /	
	Top of Screen (mbgs)	Bottom of Screen (mbgs)		0.0	183.1	Spec. Cap. (LPM/m)	Hour / Minute	
	Screen Interval (m)							

Well Record #

	0.3	182.8	BROWN	TOPSOIL /	/
	3.7	179.4	BLACK	CLAY /	/
	8.5	174.5	BROWN	SAND /	CLAY / GRAVEL
	9.8	173.3	GREY	GRAVEL /	SAND /

4512293	Lot 007	Conc 03	BRIGHTON TOWNSHIP / NORTHUMBERLAND			Flowing? N
Date 2000-05-26	Elev 204.9 (masl)	Easting 757870	Northing 4883630	UTM RC 9	unknown UTM	SWL 22.9 (mbgs) 182.1 (masl)
DD/MM/YYYY	/ Domestic	Water Supply				Pumping WL 44.5 (mbgs) 160.4 (masl)
Water Found 20.1 (mbgs)	184.8 (masl)	Not stated				Pump Rate 22.7 (LPM) 9 /
Casing Diameter 5 inch	Casing Material: STEEL	Depth (m) 0.0	Elev (masl) 204.9	Color	Soil Descriptions	Spec. Cap. 1.05 (LPM/m) Hour / Minute
Top of Screen 44.5 (mbgs)	Bottom of Screen 45.7 (mbgs)					
Screen Interval 1.2 (m)						
		2.1	202.8	BROWN	CLAY / STONES / GRAVEL	
		12.2	192.7	BROWN	CLAY / BOULDERS / GRAVEL	
		15.2	189.7	BROWN	SAND / SILT / GRAVEL	
		20.1	184.8	BROWN	CLAY / FINE SAND / SILT	
		20.4	184.5	BROWN	CLAY / SAND / GRAVEL	
		23.8	181.2	BROWN	FINE SAND / SILT /	
		25.9	179.0	BROWN	CLAY / GRAVEL /	
		26.2	178.7	BROWN	SAND / SILT /	
		30.8	174.1	GREY	CLAY / GRAVEL /	
		45.1	159.8	GREY	CLAY / SAND / SILT	
		45.4	159.5	GREY	SAND / GRAVEL / SILT	
		46.3	158.6	GREY	CLAY / GRAVEL /	

4512458	Lot 029	Conc 03	CRAMAHE TOWNSHIP / NORTHUMBERLAND			Flowing? N
Date 2000-10-31	Elev 212.2 (masl)	Easting 749391	Northing 4880290	UTM RC 9	unknown UTM	SWL 25.9 (mbgs) 186.3 (masl)
DD/MM/YYYY	/ Domestic	Water Supply				Pumping WL 36.6 (mbgs) 175.7 (masl)
Water Found 38.1 (mbgs)	174.1 (masl)	FRESH				Pump Rate 22.7 (LPM) 4 / 0
Casing Diameter 6 inch	Casing Material: STEEL	Depth (m) 0.0	Elev (masl) 212.2	Color	Soil Descriptions	Spec. Cap. 2.13 (LPM/m) Hour / Minute
Top of Screen 36.0 (mbgs)	Bottom of Screen 38.4 (mbgs)					
Screen Interval 2.4 (m)						
		0.6	211.6	BROWN	TOPSOIL / SOFT /	
		38.1	174.1	BROWN	FINE SAND / HARD /	

4512481	Lot 015	Conc 03	CRAMAHE TOWNSHIP / NORTHUMBERLAND			Flowing? N
Date 2000-12-13	Elev 177.9 (masl)	Easting 754777	Northing 4882431	UTM RC 9	unknown UTM	SWL 2.7 (mbgs) 175.2 (masl)
DD/MM/YYYY	/ Domestic	Water Supply				Pumping WL 3.0 (mbgs) 174.9 (masl)
Water Found 7.3 (mbgs)	170.6 (masl)	FRESH				Pump Rate 50.0 (LPM) 1 / 0
Casing Diameter 6 inch	Casing Material: STEEL	Depth (m) 0.0	Elev (masl) 177.9	Color	Soil Descriptions	Spec. Cap. 164.06 (LPM/m) Hour / Minute
Top of Screen 6.4 (mbgs)	Bottom of Screen 7.3 (mbgs)					
Screen Interval 0.9 (m)						
		4.6	173.4		PREVIOUSLY DUG /	/
		7.3	170.6	BROWN	SAND / GRAVEL /	/

Well Record #

4512495		Lot 019	Conc 03	CRAMAHE TOWNSHIP / NORTHUMBERLAND				Flowing? N		
Date 2001-01-23 DD/MM/YYYY	Elev 181.0 (masl) / Domestic	Easting 753226	Northing 4881772	UTM RC 9	unknown UTM	SWL 12.2 (mbgs)	168.8 (masl)			
	Water Found 23.2 (mbgs)	157.9 (masl)	FRESH			Pumping WL 21.9 (mbgs)	159.1 (masl)			
Casing Diameter 6 inch	Casing Material: STEEL	Depth (m) 0.0	Elev (masl) 181.0	Color		Pump Rate 22.7 (LPM)	3 /			
Top of Screen (mbgs)	Bottom of Screen (mbgs)					Spec. Cap. 2.33 (LPM/m)	Hour / Minute			
Screen Interval (m)										
		1.2	179.8	BROWN	TOPSOIL /	SOFT	/			
		4.6	176.5	BROWN	SAND /	GRAVEL	/ PACKED			
		22.9	158.2	GREY	SAND /	GRAVEL	/ PACKED			
		23.2	157.9	BROWN	COARSE GRAVEL /	COARSE SAND	/ LOOSE			

4512539		Lot 025	Conc 03	CRAMAHE TOWNSHIP / NORTHUMBERLAND				Flowing? N		
Date 2000-11-25 DD/MM/YYYY	Elev 190.6 (masl) / Domestic	Easting 750943	Northing 4880873	UTM RC 9	unknown UTM	SWL 28.3 (mbgs)	162.3 (masl)			
	Water Found 28.3 (mbgs)	162.3 (masl)	FRESH			Pumping WL 27.4 (mbgs)	163.2 (masl)			
Casing Diameter 6 inch	Casing Material: STEEL	Depth (m) 0.0	Elev (masl) 190.6	Color		Pump Rate 22.7 (LPM)	2 /			
Top of Screen 1.8 (mbgs)	Bottom of Screen 4.0 (mbgs)					Spec. Cap. -24.86 (LPM/m)	Hour / Minute			
Screen Interval 2.1 (m)										
		5.5	185.2	BROWN	SAND /	CLAY	/ GRAVEL			
		8.5	182.1	BROWN	COARSE SAND /		/			
		9.8	180.9	BROWN	SAND /	COARSE GRAVEL	/			
		29.9	160.8	BROWN	COARSE SAND /		/			

4512563		Lot 017	Conc 03	CRAMAHE TOWNSHIP / NORTHUMBERLAND				Flowing? N		
Date 2001-01-25 DD/MM/YYYY	Elev 178.4 (masl) / Domestic	Easting 753998	Northing 4882114	UTM RC 9	unknown UTM	SWL 11.9 (mbgs)	166.5 (masl)			
	Water Found 20.7 (mbgs)	157.7 (masl)	FRESH			Pumping WL 18.3 (mbgs)	160.1 (masl)			
Casing Diameter 5 inch	Casing Material: STEEL	Depth (m) 0.0	Elev (masl) 178.4	Color		Pump Rate 31.8 (LPM)	1 /			
Top of Screen 19.5 (mbgs)	Bottom of Screen 20.7 (mbgs)					Spec. Cap. 4.97 (LPM/m)	Hour / Minute			
Screen Interval 1.2 (m)										
		0.9	177.5	BROWN	TOPSOIL /	SOFT	/			
		18.3	160.1	BROWN	SAND /	GRAVEL	/ PACKED			
		20.7	157.7	BROWN	COARSE SAND /	LOOSE	/			

4512564		Lot 025	Conc 03	CRAMAHE TOWNSHIP / NORTHUMBERLAND				Flowing? N		
Date 2001-02-16 DD/MM/YYYY	Elev 190.6 (masl) / Domestic	Easting 750943	Northing 4880873	UTM RC 9	unknown UTM	SWL 35.1 (mbgs)	155.6 (masl)			
	Water Found 51.5 (mbgs)	139.1 (masl)	FRESH			Pumping WL 48.8 (mbgs)	141.9 (masl)			
Casing Diameter 5 inch	Casing Material: STEEL	Depth (m) 0.0	Elev (masl) 190.6	Color		Pump Rate 22.7 (LPM)	2 /			
Top of Screen 50.3 (mbgs)	Bottom of Screen 51.5 (mbgs)					Spec. Cap. 1.66 (LPM/m)	Hour / Minute			
Screen Interval 1.2 (m)										
		21.3	169.3	BROWN	SAND /	CLAY	/ PACKED			
		50.3	140.4	BROWN	SAND /	PACKED	/			
		51.5	139.1	BROWN	COARSE SAND /	LOOSE	/			

Well Record #

4512623	Lot 024	Conc 03	CRAMAHE TOWNSHIP / NORTHUMBERLAND				Flowing? N		
Date 2001-05-25 DD/MM/YYYY	Elev 194.2 (masl) / Domestic	Easting 751318	Northing 4881023	UTM RC 9	unknown UTM	SWL 43.6 (mbgs)	150.6 (masl)		
	Water Found 57.0 (mbgs)	137.2 (masl)	FRESH			Pumping WL 53.9 (mbgs)	140.3 (masl)		
Casing Diameter 6 inch	Casing Material: STEEL		Depth (m)	Elev (masl)	Color	Pump Rate 31.8 (LPM)	2 /		
Top of Screen 55.8 (mbgs)	Bottom of Screen 57.0 (mbgs)		0.0	194.2		Spec. Cap. 3.07 (LPM/m)	Hour / Minute		
Screen Interval 1.2 (m)									
			0.6	193.6	BROWN	TOPSOIL /	SOFT /		
			48.8	145.5	BROWN	SAND /	GRAVEL /	PACKED	
			49.7	144.5	BROWN	SAND /	PREV. DRILLED /		
			57.0	137.2	BROWN	SAND /	LOOSE /		

4512694	Lot 015	Conc 03	CRAMAHE TOWNSHIP / NORTHUMBERLAND				Flowing? N		
Date 2001-05-30 DD/MM/YYYY	Elev 177.9 (masl) / Domestic	Easting 754777	Northing 4882431	UTM RC 9	unknown UTM	SWL 0.3 (mbgs)	177.6 (masl)		
	Water Found 8.2 (mbgs)	169.7 (masl)	FRESH			Pumping WL 3.7 (mbgs)	174.3 (masl)		
Casing Diameter 6 inch	Casing Material: STEEL		Depth (m)	Elev (masl)	Color	Pump Rate 40.9 (LPM)	1 / 0		
Top of Screen 7.3 (mbgs)	Bottom of Screen 8.2 (mbgs)		0.0	177.9		Spec. Cap. 12.20 (LPM/m)	Hour / Minute		
Screen Interval 0.9 (m)									
			0.3	177.6	BROWN	TOPSOIL /			
			0.9	177.0	GREY	SAND /	CLAY /		
			5.5	172.4	BROWN	CLAY /	SAND /		
			6.1	171.8	GREY	SAND /	GRAVEL /	CLAY	
			8.2	169.7	BROWN	COARSE SAND /	GRAVEL /		

4512699	Lot 028	Conc 03	CRAMAHE TOWNSHIP / NORTHUMBERLAND				Flowing? N		
Date 2001-06-13 DD/MM/YYYY	Elev 185.8 (masl) / Domestic	Easting 749778	Northing 4880444	UTM RC 9	unknown UTM	SWL 32.0 (mbgs)	153.8 (masl)		
	Water Found 44.2 (mbgs)	141.6 (masl)	FRESH			Pumping WL 41.1 (mbgs)	144.7 (masl)		
Casing Diameter 6 inch	Casing Material: STEEL		Depth (m)	Elev (masl)	Color	Pump Rate 36.4 (LPM)	4 / 0		
Top of Screen 42.1 (mbgs)	Bottom of Screen 44.2 (mbgs)		0.0	185.8		Spec. Cap. 3.98 (LPM/m)	Hour / Minute		
Screen Interval 2.1 (m)									
			0.6	185.2	BROWN	TOPSOIL /	SOFT /		
			7.6	178.2	GREY	CLAY /	SANDSTONE /	HARD	
			44.2	141.6	BROWN	FINE SAND /	HARD /		

4512762	Lot 018	Conc 03	CRAMAHE TOWNSHIP / NORTHUMBERLAND				Flowing? N		
Date 2001-07-17 DD/MM/YYYY	Elev 196.6 (masl) / Domestic	Easting 753613	Northing 4881936	UTM RC 9	unknown UTM	SWL 7.6 (mbgs)	189.0 (masl)		
	Water Found 16.2 (mbgs)	180.5 (masl)	FRESH			Pumping WL 9.1 (mbgs)	187.5 (masl)		
Casing Diameter 6 inch	Casing Material: STEEL		Depth (m)	Elev (masl)	Color	Pump Rate 90.9 (LPM)	1 / 0		
Top of Screen 14.0 (mbgs)	Bottom of Screen 15.2 (mbgs)		0.0	196.6		Spec. Cap. 59.66 (LPM/m)	Hour / Minute		
Screen Interval 1.2 (m)									
			7.6	189.0	BROWN	FINE SAND /	GRAVEL /	STONES	
			10.7	185.9	BROWN	FINE SAND /	SOFT /		
			12.2	184.4	GREY	FINE SAND /	SOFT /		
			13.7	182.9	GREY	COARSE SAND /	COARSE GRAVEL /	STONES	
			16.2	180.5	BROWN	FINE SAND /	SOFT /		

Well Record #

4512773	Lot 020 Conc 03	CRAMAHE TOWNSHIP / NORTHUMBERLAND				Flowing? N		
Date 2001-08-15 DD/MM/YYYY	Elev 181.1 (masl) / Domestic	Easting 752845 Water Supply	Northing 4881616 UTM RC 9 unknown UTM		SWL 3.0 (mbgs)	178.0 (masl)		
	Water Found 18.9 (mbgs)	162.2 (masl)	FRESH		Pumping WL 15.8 (mbgs)	165.2 (masl)		
	Casing Diameter 6 inch	Casing Material: STEEL		Depth (m) 0.0	Elev (masl) 181.1	Color	Soil Descriptions	
	Top of Screen 18.6 (mbgs)	Bottom of Screen 20.1 (mbgs)						
	Screen Interval 1.5 (m)							
				6.7	174.3	BROWN	COARSE GRAVEL / SAND /	
				13.7	167.3	GREY	FINE SAND / GRAVEL /	
				18.9	162.2	GREY	CLAY / SOFT /	
				20.4	160.6	BROWN	SAND / GRAVEL /	

4512831	Lot 020 Conc 03	CRAMAHE TOWNSHIP / NORTHUMBERLAND				Flowing? N		
Date 2001-10-19 DD/MM/YYYY	Elev 181.1 (masl) / Domestic	Easting 752845 Water Supply	Northing 4881616 UTM RC 9 unknown UTM		SWL 5.2 (mbgs)	175.9 (masl)		
	Water Found 7.9 (mbgs)	173.1 (masl)	SULPHUR		Pumping WL 6.4 (mbgs)	174.7 (masl)		
	Casing Diameter 6 inch	Casing Material: STEEL		Depth (m) 0.0	Elev (masl) 181.1	Color	Soil Descriptions	
	Top of Screen (mbgs)	Bottom of Screen (mbgs)						
	Screen Interval (m)							
				0.3	180.7	BROWN	TOPSOIL / /	
				5.2	175.9	GREY	GRAVEL / MEDIUM SAND /	
				6.1	175.0	BROWN	GRAVEL / CLAY / FINE SAND	
				7.6	173.4	GREY	FINE SAND / CLAY / GRAVEL	
				9.1	171.9	GREY	GRAVEL / MEDIUM SAND / FINE SAND	

4512875	Lot 020 Conc 03	CRAMAHE TOWNSHIP / NORTHUMBERLAND				Flowing? N		
Date 2002-01-10 DD/MM/YYYY	Elev 181.1 (masl) / Domestic	Easting 752845 Water Supply	Northing 4881616 UTM RC 9 unknown UTM		SWL 3.7 (mbgs)	177.4 (masl)		
	Water Found 6.4 (mbgs)	174.7 (masl)	MINERIAL		Pumping WL 8.5 (mbgs)	172.5 (masl)		
	Casing Diameter 6 inch	Casing Material: STEEL		Depth (m) 0.0	Elev (masl) 181.1	Color	Soil Descriptions	
	Top of Screen 9.8 (mbgs)	Bottom of Screen 10.7 (mbgs)						
	Screen Interval 0.9 (m)							
				0.3	180.7	BROWN	TOPSOIL / GRAVEL /	
				10.7	170.4	BROWN	MEDIUM SAND / GRAVEL / DENSE	

4512978	Lot 020 Conc 03	CRAMAHE TOWNSHIP / NORTHUMBERLAND				Flowing?		
Date 2002-04-26 DD/MM/YYYY	Elev 181.1 (masl) / Not Used	Easting 752845 Abandoned-Supply	Northing 4881616 UTM RC 9 unknown UTM		SWL (mbgs)	(masl)		
	Water Found (mbgs)	(masl)			Pumping WL (mbgs)	(masl)		
	Casing Diameter	Casing Material:		Depth (m) 0.0	Elev (masl) 181.1	Color	Soil Descriptions	
	Top of Screen (mbgs)	Bottom of Screen (mbgs)						
	Screen Interval (m)							
							/ /	

Well Record #

4513011	Lot 018	Conc 03	CRAMAHE TOWNSHIP / NORTHUMBERLAND				Flowing? N		
Date 2002-03-30 DD/MM/YYYY	Elev 196.6 (masl) / Domestic	Easting 753613	Northing 4881936	UTM RC 9	unknown UTM	SWL 10.7 (mbgs)	185.9 (masl)		
	Water Found 16.5 (mbgs)	180.1 (masl)	FRESH			Pumping WL 12.5 (mbgs)	184.1 (masl)		
	Casing Diameter 6 inch	Casing Material: STEEL		Depth (m)	Elev (masl)	Pump Rate 45.5 (LPM)	4 / 0		
	Top of Screen 14.6 (mbgs)	Bottom of Screen 16.8 (mbgs)		0.0	196.6	Spec. Cap. 24.86 (LPM/m)	Hour / Minute		
	Screen Interval 2.1 (m)								
				0.6	196.0	BROWN	TOPSOIL /	SOFT /	
				7.6	189.0	BROWN	SAND /	STONES / HARD	
				13.7	182.9	BROWN	SAND /	CLAY / HARD	
				16.5	180.1	BROWN	COARSE SAND /	HARD /	

4513128	Lot 018	Conc 03	CRAMAHE TOWNSHIP / NORTHUMBERLAND				Flowing? N		
Date 2001-07-17 DD/MM/YYYY	Elev 177.5 (masl) / Domestic	Easting 753743	Northing 4881411	UTM RC 5	margin of error : 100 m - 300 m	SWL 7.6 (mbgs)	169.9 (masl)		
	Water Found 16.2 (mbgs)	161.4 (masl)	FRESH			Pumping WL 9.1 (mbgs)	168.4 (masl)		
	Casing Diameter 6 inch	Casing Material: STEEL		Depth (m)	Elev (masl)	Pump Rate 90.9 (LPM)	1 / 0		
	Top of Screen 14.0 (mbgs)	Bottom of Screen 15.2 (mbgs)		0.0	177.5	Spec. Cap. 59.66 (LPM/m)	Hour / Minute		
	Screen Interval 1.2 (m)								
				7.6	169.9	BROWN	FINE SAND /	GRAVEL / HARD	
				10.7	166.9	BROWN	FINE SAND /	SOFT /	
				12.2	165.3	GREY	FINE SAND /	SOFT /	
				13.7	163.8	GREY	COARSE SAND /	GRAVEL / HARD	
				16.2	161.4	BROWN	FINE SAND /	SOFT /	

4513412	Lot 029	Conc 03	CRAMAHE TOWNSHIP / NORTHUMBERLAND				Flowing? N		
Date 2003-04-30 DD/MM/YYYY	Elev 212.3 (masl) / Domestic	Easting 749390	Northing 4880290	UTM RC 7	margin of error : 1 km - 3 km	SWL 36.6 (mbgs)	175.7 (masl)		
	Water Found 48.8 (mbgs)	163.5 (masl)	FRESH			Pumping WL 42.7 (mbgs)	169.6 (masl)		
	Casing Diameter 6 inch	Casing Material: STEEL		Depth (m)	Elev (masl)	Pump Rate 36.4 (LPM)	4 / 0		
	Top of Screen 46.6 (mbgs)	Bottom of Screen 48.8 (mbgs)		0.0	212.3	Spec. Cap. 5.97 (LPM/m)	Hour / Minute		
	Screen Interval 2.1 (m)								
				0.6	211.7	BROWN	TOPSOIL /	SOFT /	
				9.1	203.1	BROWN	SAND /	GRAVEL / SOFT	
				48.8	163.5	BROWN	FINE SAND /	HARD /	

4513512	Lot 023	Conc 03	CRAMAHE TOWNSHIP / NORTHUMBERLAND				Flowing? N		
Date 2003-07-15 DD/MM/YYYY	Elev 183.1 (masl) / Domestic	Easting 751698	Northing 4881175	UTM RC 9	unknown UTM	SWL 8.5 (mbgs)	174.6 (masl)		
	Water Found 15.8 (mbgs)	167.3 (masl)	FRESH			Pumping WL 14.3 (mbgs)	168.8 (masl)		
	Casing Diameter 6 inch	Casing Material: STEEL		Depth (m)	Elev (masl)	Pump Rate 27.3 (LPM)	2 / 30		
	Top of Screen 13.4 (mbgs)	Bottom of Screen 15.8 (mbgs)		0.0	183.1	Spec. Cap. 4.71 (LPM/m)	Hour / Minute		
	Screen Interval 2.4 (m)								
				0.3	182.8		TOPSOIL /	/	
				11.0	172.2	GREY	SAND /	/	
				15.8	167.3	BROWN	SAND /	/	

Well Record #

4513784	Lot 015	Conc 03	CRAMAHE TOWNSHIP / NORTHUMBERLAND				Flowing?		
Date 2004-03-30 DD/MM/YYYY	Elev 173.7 (masl)	Easting 273954	Northing 4881367	UTM RC 5	margin of error : 100 m - 300 m	SWL 0.6 (mbgs)	173.0 (masl)		
	/ Domestic	Water Supply				Pumping WL 4.6 (mbgs)	169.0 (masl)		
	Water Found 7.0 (mbgs)	166.7 (masl)	FRESH			Pump Rate 22.7 (LPM)	1 / 25		
Casing Diameter 16 cm	Casing Material: STEEL	Depth (m)	Elev (masl)	Color	Soil Descriptions				
Top of Screen (mbgs)	Bottom of Screen (mbgs)	0.0	173.7						
Screen Interval (m)									
		3.7	170.0	GREY	FINE SAND /	FINE GRAVEL	/		
		5.5	168.2	GREY	CLAY /	FINE SAND	/ SILT		
		7.0	166.7	GREY	FINE GRAVEL /	FINE SAND	/		
		7.6	166.1	GREY	CLAY /	GRAVEL	/		
		9.8	163.9	GREY	CLAY /	GRAVEL	/ SAND		

4513832	Lot 017	Conc 03	CRAMAHE TOWNSHIP / NORTHUMBERLAND				Flowing?		
Date 2004-05-13 DD/MM/YYYY	Elev 173.4 (masl)	Easting 273451	Northing 4881225	UTM RC 5	margin of error : 100 m - 300 m	SWL (mbgs)	(masl)		
	/ Domestic	Water Supply				Pumping WL 4.6 (mbgs)	168.8 (masl)		
	Water Found 4.3 (mbgs)	169.1 (masl)	Not stated			Pump Rate 56.8 (LPM)	14 / 0		
Casing Diameter 16 cm	Casing Material: STEEL	Depth (m)	Elev (masl)	Color	Soil Descriptions				
Top of Screen (mbgs)	Bottom of Screen (mbgs)	0.0	173.4						
Screen Interval (m)									
		0.6	172.8	BROWN	TOPSOIL /		/		
		2.4	171.0	BROWN	CLAY /	SAND	/ GRAVEL		
		4.3	169.1	GREY	CLAY /	SAND	/		
		8.2	165.2	GREY	CLAY /	SILT	/ SAND		
		8.5	164.9	BROWN	CLAY /	GRAVEL	/ SAND		
		9.0	164.4	BROWN	SAND /	GRAVEL	/ SILT		

4513833	Lot 016	Conc 03	CRAMAHE TOWNSHIP / NORTHUMBERLAND				Flowing?		
Date 2004-05-07 DD/MM/YYYY	Elev 173.6 (masl)	Easting 273466	Northing 4881266	UTM RC 5	margin of error : 100 m - 300 m	SWL (mbgs)	(masl)		
	/ Not Used	Abandoned-Other				Pumping WL (mbgs)	(masl)		
	Water Found (mbgs)	(masl)				Pump Rate (LPM)	/		
Casing Diameter	Casing Material:	Depth (m)	Elev (masl)	Color	Soil Descriptions				
Top of Screen (mbgs)	Bottom of Screen (mbgs)	0.0	173.6						
Screen Interval (m)									

4513890	Lot 027	Conc 02	CRAMAHE TOWNSHIP / NORTHUMBERLAND				Flowing?		
Date 2004-05-19 DD/MM/YYYY	Elev 161.7 (masl)	Easting 269539	Northing 4878757	UTM RC 3	margin of error : 10 - 30 m	SWL 20.6 (mbgs)	141.1 (masl)		
	/ Domestic	Water Supply				Pumping WL 19.7 (mbgs)	142.0 (masl)		
	Water Found 20.4 (mbgs)	141.3 (masl)				Pump Rate 13.6 (LPM)	1 / 0		
Casing Diameter 16 cm	Casing Material: STEEL	Depth (m)	Elev (masl)	Color	Soil Descriptions				
Top of Screen 20.4 (mbgs)	Bottom of Screen 21.6 (mbgs)	0.0	161.7						
Screen Interval 1.2 (m)									
		0.3	161.4	BLACK	TOPSOIL /		/		
		0.7	161.0	BROWN	SAND /		/		
		21.1	140.6	GREY	CLAY /	SAND	/ GRAVEL		
		21.6	140.1	BROWN	SAND /	GRAVEL	/		

Well Record #

4513986	Lot 004	Conc 04	BRIGHTON TOWNSHIP / NORTHUMBERLAND				Flowing?			
Date 2004-04-21 DD/MM/YYYY	Elev 199.1 (masl)	Easting 278064	Northing 4884264	UTM RC 3	margin of error : 10 - 30 m	SWL	(mbgs)	(masl)		
	Water Found /					Pumping WL	(mbgs)	(masl)		
	Casing Diameter inch	Casing Material: STEEL	Depth (m) 0.0	Elev (masl) 199.1	Color	Pump Rate	(LPM)	/		
	Top of Screen 3.0 (mbgs)	Bottom of Screen 6.1 (mbgs)				Spec. Cap.	(LPM/m)	Hour / Minute		
	Screen Interval 3.0 (m)									
			6.1	193.0	BROWN		CLAY /	SAND	/	

4514047	Lot 002	Conc 26	CRAMAHE TOWNSHIP / NORTHUMBERLAND				Flowing?			
Date 2004-10-22 DD/MM/YYYY	Elev 163.5 (masl)	Easting 270265	Northing 4878974	UTM RC 3	margin of error : 10 - 30 m	SWL	(mbgs)	(masl)		
	Water Found / Domestic	Water Supply 138.8 (masl)	FRESH			Pumping WL	28.9	(mbgs)	134.6 (masl)	
	Casing Diameter 15 cm	Casing Material: STEEL	Depth (m) 0.0	Elev (masl) 163.5	Color	Pump Rate	22.5	(LPM)	3 / 0	
	Top of Screen 33.5 (mbgs)	Bottom of Screen 34.7 (mbgs)				Spec. Cap.	(LPM/m)	Hour / Minute		
	Screen Interval 1.2 (m)									
			32.0	131.5	BROWN		CLAY /	SAND	/ SOFT	
			34.7	128.8	BROWN		FINE SAND /	HARD	/	

4514193	Lot 017	Conc 03	CRAMAHE TOWNSHIP / NORTHUMBERLAND				Flowing?			
Date 2005-04-19 DD/MM/YYYY	Elev 174.1 (masl)	Easting 273363	Northing 4881001	UTM RC 4	margin of error : 30 m - 100 m	SWL	1.1	(mbgs)	173.0 (masl)	
	Water Found / Domestic	Water Supply 164.9 (masl)	FRESH			Pumping WL	5.5	(mbgs)	168.6 (masl)	
	Casing Diameter 16 cm	Casing Material: STEEL	Depth (m) 0.0	Elev (masl) 174.1	Color	Pump Rate	24.0	(LPM)	1 / 0	
	Top of Screen 8.8 (mbgs)	Bottom of Screen 10.1 (mbgs)				Spec. Cap.	5.43	(LPM/m)	Hour / Minute	
	Screen Interval 1.2 (m)									
			0.6	173.5	BROWN		TOPSOIL /	STONES	/	
			4.9	169.2	BROWN		SAND /	GRAVEL	/ LOOSE	
			6.4	167.7	BROWN		SAND /	CLAY	/	
			9.1	164.9	BROWN		CLAY /	SOFT	/	
			10.4	163.7	BROWN		SAND /	GRAVEL	/	

4514200	Lot 026	Conc 02	CRAMAHE TOWNSHIP / NORTHUMBERLAND				Flowing?			
Date 2005-04-14 DD/MM/YYYY	Elev 175.8 (masl)	Easting 269344	Northing 4879736	UTM RC 4	margin of error : 30 m - 100 m	SWL	13.1	(mbgs)	162.7 (masl)	
	Water Found / Domestic	Water Supply 156.0 (masl)	FRESH			Pumping WL	13.7	(mbgs)	162.1 (masl)	
	Casing Diameter 15 cm	Casing Material: STEEL	Depth (m) 0.0	Elev (masl) 175.8	Color	Pump Rate	27.0	(LPM)	2 / 0	
	Top of Screen 18.2 (mbgs)	Bottom of Screen 19.8 (mbgs)				Spec. Cap.	45.00	(LPM/m)	Hour / Minute	
	Screen Interval 1.6 (m)									
			18.2	157.6	BROWN		SAND /	STONES	/ HARD	
			19.8	156.0	BROWN		COARSE SAND /	HARD	/	

Well Record #

4514227		Lot 028 Conc 02	CRAMAHE TOWNSHIP / NORTHUMBERLAND				Flowing?		
Date 2005-05-10 DD/MM/YYYY	Elev 157.8 (masl) / Domestic	Easting 269301 Water Supply	Northing 4878601 UTM RC 4	margin of error : 30 m - 100 m		SWL 1.1 (mbgs)	156.7 (masl)		
Water Found 11.6 (mbgs)	146.2 (masl)					Pumping WL 7.9 (mbgs)	149.9 (masl)		
Casing Diameter 16 cm	Casing Material: STEEL	Depth (m)	Elev (masl)	Color	Soil Descriptions				
Top of Screen (mbgs)	Bottom of Screen (mbgs)	0.0	157.8						
Screen Interval (m)									
		0.3	157.5	BLACK	TOPSOIL /				
		2.4	155.4	BROWN	SAND /				
		5.6	152.2	GREY	SAND /				
		11.6	146.2	GREY	CLAY /	SAND	/ GRAVEL		

4514405		Lot 020 Conc 03	CRAMAHE TOWNSHIP / NORTHUMBERLAND				Flowing?		
Date 2005-08-25 DD/MM/YYYY	Elev 180.1 (masl) / Domestic	Easting 271952 Water Supply	Northing 4880782 UTM RC 4	margin of error : 30 m - 100 m		SWL 3.3 (mbgs)	176.8 (masl)		
Water Found 4.0 (mbgs)	176.1 (masl)	FRESH				Pumping WL 7.9 (mbgs)	172.2 (masl)		
Casing Diameter 16 cm	Casing Material: STEEL	Depth (m)	Elev (masl)	Color	Soil Descriptions				
Top of Screen 8.5 (mbgs)	Bottom of Screen 9.8 (mbgs)	0.0	180.1						
Screen Interval 1.2 (m)									
		8.2	171.9	BROWN	GRAVEL /	SAND	/ STONES		
		9.8	170.3	BROWN	SAND /				

4514412		Lot 021 Conc 03	CRAMAHE TOWNSHIP / NORTHUMBERLAND				Flowing?		
Date 2005-09-07 DD/MM/YYYY	Elev 208.8 (masl) / Domestic	Easting 271265 Water Supply	Northing 4880553 UTM RC 4	margin of error : 30 m - 100 m		SWL 35.8 (mbgs)	173.0 (masl)		
Water Found 61.2 (mbgs)	147.6 (masl)					Pumping WL 57.0 (mbgs)	151.8 (masl)		
Casing Diameter 15 cm	Casing Material: STEEL	Depth (m)	Elev (masl)	Color	Soil Descriptions				
Top of Screen 70.2 (mbgs)	Bottom of Screen 71.1 (mbgs)	0.0	208.8						
Screen Interval 0.9 (m)									
		0.6	208.2	BROWN	SAND /				
		5.4	203.4	GREY	SAND /	CLAY	/ GRAVEL		
		18.6	190.2	GREY	FINE SAND /	GRAVEL	/ PACKED		
		43.2	165.6	GREY	CLAY /	GRAVEL	/ THICK		
		61.3	147.5	GREY	GRAVEL /	SAND	/		
		72.6	136.2	GREY	FINE SAND /	CLAY	/ LOOSE		

4514418		Lot 170 Conc 03	CRAMAHE TOWNSHIP / NORTHUMBERLAND				Flowing? Y		
Date 2005-10-17 DD/MM/YYYY	Elev 173.9 (masl) / Domestic	Easting 273371 Replacement Well	Northing 4881028 UTM RC 4	margin of error : 30 m - 100 m		SWL -0.8 (mbgs)	174.7 (masl)		
Water Found 7.3 (mbgs)	166.6 (masl)	FRESH				Pumping WL 2.5 (mbgs)	171.4 (masl)		
Casing Diameter 16 cm	Casing Material: STEEL	Depth (m)	Elev (masl)	Color	Soil Descriptions				
Top of Screen (mbgs)	Bottom of Screen (mbgs)	0.0	173.9						
Screen Interval (m)									
		1.2	172.7	BROWN	CLAY /	SILT	/ STONES		
		7.9	166.0	BROWN	SILT /	SAND	/		
		8.8	165.1	BROWN	GRAVEL /	SAND	/		

Well Record #

4514419	Lot 017 Conc 03	CRAMAHE TOWNSHIP / NORTHUMBERLAND				Flowing?			
Date 2005-10-17 DD/MM/YYYY	Elev 173.8 (masl) / Not Used	Easting 273372 Abandoned-Other	Northing 4881028	UTM RC 4	margin of error : 30 m - 100 m	SWL	(mbgs)	(masl)	
	Water Found (mbgs)	(masl)				Pumping WL	(mbgs)	(masl)	
	Casing Diameter 81 cm	Casing Material: CONCRETE	Depth (m)	Elev (masl)		Pump Rate	(LPM)	/	
	Top of Screen (mbgs)	Bottom of Screen (mbgs)	0.0	173.8	Color	Spec. Cap.	(LPM/m)	Hour / Minute	
	Screen Interval (m)								Soil Descriptions
									/ /

4514420	Lot 017 Conc 03	CRAMAHE TOWNSHIP / NORTHUMBERLAND				Flowing?			
Date 2005-10-17 DD/MM/YYYY	Elev 174.9 (masl) / Not Used	Easting 273370 Abandoned-Other	Northing 4881054	UTM RC 4	margin of error : 30 m - 100 m	SWL	(mbgs)	(masl)	
	Water Found (mbgs)	(masl)				Pumping WL	(mbgs)	(masl)	
	Casing Diameter 81 cm	Casing Material: CONCRETE	Depth (m)	Elev (masl)		Pump Rate	(LPM)	/	
	Top of Screen (mbgs)	Bottom of Screen (mbgs)	0.0	174.9	Color	Spec. Cap.	(LPM/m)	Hour / Minute	
	Screen Interval (m)								Soil Descriptions
									/ /

4514421	Lot 017 Conc 03	CRAMAHE TOWNSHIP / NORTHUMBERLAND				Flowing?			
Date 2005-10-06 DD/MM/YYYY	Elev 179.2 (masl) / Domestic	Easting 273328 Water Supply	Northing 4881046	UTM RC 4	margin of error : 30 m - 100 m	SWL	4.3 (mbgs)	175.0 (masl)	
	Water Found 7.0 (mbgs)	172.2 (masl)	FRESH			Pumping WL	7.6 (mbgs)	171.6 (masl)	
	Casing Diameter 16 cm	Casing Material: STEEL	Depth (m)	Elev (masl)		Pump Rate	30.3 (LPM)	1 / 30	
	Top of Screen (mbgs)	Bottom of Screen (mbgs)	0.0	179.2	Color	Spec. Cap.	8.93 (LPM/m)	Hour / Minute	
	Screen Interval (m)								Soil Descriptions
			4.3	175.0	BROWN		SAND /	STONES /	GRAVEL
			7.0	172.2	BROWN		SAND /	GRAVEL /	
			9.1	170.1	BROWN		GRAVEL /	SILT /	
			11.3	167.9	BROWN		GRAVEL /	SAND /	

4514557	Lot 003 Conc 01	BRIGHTON TOWNSHIP / NORTHUMBERLAND				Flowing?			
Date 2006-03-11 DD/MM/YYYY	Elev 221.0 (masl) / Domestic	Easting 278610 Water Supply	Northing 4883791	UTM RC 3	margin of error : 10 - 30 m	SWL	3.9 (mbgs)	217.1 (masl)	
	Water Found 11.0 (mbgs)	210.0 (masl)	FRESH			Pumping WL	8.6 (mbgs)	212.4 (masl)	
	Casing Diameter 16 cm	Casing Material: STEEL	Depth (m)	Elev (masl)		Pump Rate	10.0 (LPM)	1 / 0	
	Top of Screen (mbgs)	Bottom of Screen (mbgs)	0.0	221.0	Color	Spec. Cap.	2.14 (LPM/m)	Hour / Minute	
	Screen Interval (m)								Soil Descriptions
			0.6	220.4	BROWN		TOPSOIL /		/
			5.2	215.8	BROWN		SAND /	CLAY /	GRAVEL
			11.0	210.0	BROWN		SAND /	GRAVEL /	CLAY
			11.3	209.7	BROWN		GRAVEL /	SAND /	

Well Record #

4514613		Lot 023	Conc 03	CRAMAHE TOWNSHIP / NORTHUMBERLAND				Flowing?		
Date 2006-04-07 DD/MM/YYYY	Elev 178.4 (masl) / Domestic	Easting 270971 Water Supply	Northing 4880417 UTM RC 3	margin of error : 10 - 30 m			SWL 13.7 (mbgs)	164.7 (masl)		
Water Found 22.8 (mbgs)	155.6 (masl)	FRESH				Pumping WL 19.8 (mbgs)	158.6 (masl)			
Casing Diameter 15 cm	Casing Material: STEEL	Depth (m) 0.0	Elev (masl) 178.4	Color		Pump Rate 31.5 (LPM)	2 / 0			
Top of Screen 21.3 (mbgs)	Bottom of Screen 22.8 (mbgs)					Spec. Cap. 5.16 (LPM/m)	Hour / Minute			
Screen Interval 1.5 (m)										
		1.0	177.4	BROWN	TOPSOIL /	SOFT	/			
		18.2	160.2	BROWN	SAND /	CLAY	/ HARD			
		22.8	155.6	BROWN	FINE SAND /	HARD	/			

4514617		Lot 019	Conc 03	CRAMAHE TOWNSHIP / NORTHUMBERLAND				Flowing?		
Date 2006-04-23 DD/MM/YYYY	Elev 186.1 (masl) / Domestic	Easting 272529 Water Supply	Northing 4881275 UTM RC 3	margin of error : 10 - 30 m			SWL 5.4 (mbgs)	180.7 (masl)		
Water Found 14.3 (mbgs)	171.8 (masl)	FRESH				Pumping WL 10.6 (mbgs)	175.5 (masl)			
Casing Diameter 15 cm	Casing Material: STEEL	Depth (m) 0.0	Elev (masl) 186.1	Color		Pump Rate 36.0 (LPM)	2 / 0			
Top of Screen 13.1 (mbgs)	Bottom of Screen 14.3 (mbgs)					Spec. Cap. 6.92 (LPM/m)	Hour / Minute			
Screen Interval 1.2 (m)										
		1.0	185.1	BROWN	TOPSOIL /	SOFT	/			
		9.1	177.0	BROWN	GRAVEL /	STONES	/ HARD			
		10.6	175.5	GREY	CLAY /	SOFT	/			
		14.3	171.8	GREY	COARSE SAND /		/			

4514810		Lot 016	Conc 03	CRAMAHE TOWNSHIP / NORTHUMBERLAND				Flowing? Y		
Date 2006-05-07 DD/MM/YYYY	Elev 173.3 (masl) / Domestic	Easting 273500 Water Supply	Northing 4881256 UTM RC 3	margin of error : 10 - 30 m			SWL (mbgs)	(masl)		
Water Found 3.6 (mbgs)	169.7 (masl)					Pumping WL 15.0 (mbgs)	158.4 (masl)			
Casing Diameter 16 cm	Casing Material: STEEL	Depth (m) 0.0	Elev (masl) 173.3	Color		Pump Rate 45.4 (LPM)	1 / 0			
Top of Screen (mbgs)	Bottom of Screen (mbgs)					Spec. Cap. (LPM/m)	Hour / Minute			
Screen Interval (m)										
		0.6	172.7	BROWN	SAND /	GRAVEL	/			
		1.2	172.1	BROWN	CLAY /	MUCK	/			
		3.7	169.7	BROWN	CLAY /	GRAVEL	/ SAND			
		4.9	168.5	BROWN	SAND /	GRAVEL	/ CLAY			
		5.8	167.6	GREY	SILT /	CLAY	/			
		9.1	164.2	BROWN	SILT /	CLAY	/ GRAVEL			
		9.8	163.6	GREY	CLAY /	GRAVEL	/ SAND			
		11.0	162.4	GREY	SILT /	CLAY	/ FINE SAND			
		12.5	160.8	GREY	GRAVEL /	CLAY	/ SILT			
		13.1	160.2	BROWN	SILT /	GRAVEL	/ SAND			
		16.1	157.2	GREY	SILT /	CLAY	/ GRAVEL			
		16.5	156.9	BROWN	FINE SAND /	SILT	/ CLAY			

Well Record #

7035732	Lot 004 Conc 08	BRIGHTON TOWNSHIP / NORTHUMBERLAND				Flowing? Y		
Date 2006-10-10 DD/MM/YYYY	Elev 201.6 (masl) / Domestic	Eastng 275097 Water Supply	Northing 4881648 UTM RC 3	margin of error : 10 - 30 m		SWL (mbgs)	(masl)	
	Water Found 1.0 (mbgs)	200.6 (masl)	FRESH			Pumping WL 5.0 (mbgs)	196.6 (masl)	
	Casing Diameter 90 cm	Casing Material: CONCRETE		Depth (m)	Elev (masl)	Pump Rate (LPM)	1 /	
	Top of Screen (mbgs)	Bottom of Screen (mbgs)		0.0	201.6	Spec. Cap. (LPM/m)	Hour / Minute	
	Screen Interval (m)							
				0.3	201.3	BROWN	TOPSOIL /	/
				0.6	201.0	BROWN	CLAY /	/
				5.3	196.3	BLUE	CLAY /	SOFT /

7048756	Lot 011 Conc 03	CRAMAHE TOWNSHIP / NORTHUMBERLAND				Flowing? N		
Date 2007-07-27 DD/MM/YYYY	Elev 191.8 (masl) / Domestic	Eastng 275325 Water Supply	Northing 4882775 UTM RC 3	margin of error : 10 - 30 m		SWL (mbgs)	187.2 (masl)	
	Water Found 12.5 (mbgs)	179.3 (masl)	FRESH			Pumping WL 8.8 (mbgs)	183.0 (masl)	
	Casing Diameter 16 cm	Casing Material: STEEL		Depth (m)	Elev (masl)	Pump Rate (LPM)	1 / 0	
	Top of Screen (mbgs)	Bottom of Screen (mbgs)		0.0	191.8	Spec. Cap. (LPM/m)	Hour / Minute	
	Screen Interval (m)							
				1.8	190.0	BROWN	TOPSOIL /	TOPSOIL /
				4.9	186.9	GREY	CLAY /	SAND /
				6.4	185.4	GREY	CLAY /	SAND / GRAVEL
				8.8	183.0	BROWN	FINE SAND /	SILT /
				12.5	179.3	GREY	CLAY /	GRAVEL / LAYERED
				13.7	178.1	BROWN	GRAVEL /	SAND /

7050432	Lot 018 Conc 03	CRAMAHE TOWNSHIP / NORTHUMBERLAND				Flowing? N		
Date 2007-05-08 DD/MM/YYYY	Elev 181.4 (masl) / Domestic	Eastng 273315 Water Supply	Northing 4880342 UTM RC 3	margin of error : 10 - 30 m		SWL (mbgs)	172.6 (masl)	
	Water Found 9.4 (mbgs)	172.0 (masl)	FRESH			Pumping WL 10.6 (mbgs)	170.8 (masl)	
	Casing Diameter 6 inch	Casing Material: STEEL		Depth (m)	Elev (masl)	Pump Rate (LPM)	1 / 0	
	Top of Screen 11.5 (mbgs)	Bottom of Screen 12.7 (mbgs)		0.0	181.4	Spec. Cap. (LPM/m)	Hour / Minute	
	Screen Interval 1.2 (m)							
				1.5	179.9	BROWN	STONES /	CLAY /
				5.5	176.0	GREY	GRAVEL /	STONES / SAND
				12.8	168.6	BROWN	COARSE SAND /	GRAVEL /

7101842	Lot 029 Conc 02	COLBORNE VILLAGE (CRAMAHE) / NORTHUMBERLAND				Flowing?		
Date 2007-12-13 DD/MM/YYYY	Elev 166.1 (masl) / Domestic	Eastng 268840 Water Supply	Northing 4878562 UTM RC 3	margin of error : 10 - 30 m		SWL (mbgs)	162.8 (masl)	
	Water Found 17.7 (mbgs)	148.4 (masl)	FRESH			Pumping WL 13.6 (mbgs)	152.6 (masl)	
	Casing Diameter	Casing Material:		Depth (m)	Elev (masl)	Pump Rate (LPM)	1 / 0	
	Top of Screen (mbgs)	Bottom of Screen (mbgs)		0.0	166.1	Spec. Cap. (LPM/m)	Hour / Minute	
	Screen Interval (m)							
				0.3	165.8	BROWN	TOPSOIL /	/ SOFT
				7.6	158.5	BROWN	CLAY /	GRAVEL / STONES
				16.5	149.7	BROWN	SAND /	/ LOOSE
				17.7	148.4	BROWN	SAND /	/ WATER-BEARING
				18.0	148.1	BROWN	CLAY /	/ DENSE

Well Record #

7108981	Lot 017 Conc 03	CRAMAHE TOWNSHIP / NORTHUMBERLAND				Flowing? N			
Date 2008-05-22 DD/MM/YYYY	Elev 174.6 (masl) / Domestic	Easting 273330 Water Supply	Northing 4880477 UTM RC 3	margin of error : 10 - 30 m		SWL 3.3 (mbgs)	171.3 (masl)		
Water Found 6.1 (mbgs)	168.5 (masl)	FRESH				Pumping WL 5.0 (mbgs)	169.6 (masl)		
Casing Diameter 6 inch	Casing Material: STEEL	Depth (m) 0.0	Elev (masl) 174.6	Color		Pump Rate 68.2 (LPM)	1 / 0		
Top of Screen 6.3 (mbgs)	Bottom of Screen 7.5 (mbgs)					Spec. Cap. 39.74 (LPM/m)	Hour / Minute		
Screen Interval 1.2 (m)									
		0.3	174.3	BROWN		TOPSOIL /	/		
		7.6	167.0	BROWN		SAND /	GRAVEL /		

7111634	Lot 017 Conc 03	CRAMAHE TOWNSHIP / NORTHUMBERLAND				Flowing?			
Date 2008-08-13 DD/MM/YYYY	Elev 173.5 (masl) / Not Used	Easting 273336 Abandoned-Other	Northing 4880490 UTM RC 3	margin of error : 10 - 30 m		SWL 3.3 (mbgs)	170.2 (masl)		
Water Found (mbgs)	(masl)					Pumping WL (mbgs)	(masl)		
Casing Diameter 36 inch	Casing Material:	Depth (m) 0.0	Elev (masl) 173.5	Color		Pump Rate (LPM)	/		
Top of Screen (mbgs)	Bottom of Screen (mbgs)					Spec. Cap. (LPM/m)	Hour / Minute		
Screen Interval (m)									
		0.5	173.0	BROWN		TOPSOIL /	/		
		0.6	172.9	GREY		/	/		
		3.8	169.7	GREY		/	/		
		4.1	169.4	GREY		/	/		

7116999	Lot 004 Conc 04	BRIGHTON TOWNSHIP / NORTHUMBERLAND				Flowing?			
Date DD/MM/YYYY	Elev 193.8 (masl) / Monitoring and Test Hole	Easting 278200	Northing 4883907 UTM RC 3	margin of error : 10 - 30 m		SWL (mbgs)	(masl)		
Water Found 3.6 (mbgs)	190.2 (masl)	FRESH				Pumping WL (mbgs)	(masl)		
Casing Diameter 5 cm	Casing Material: PLASTIC	Depth (m) 0.0	Elev (masl) 193.8	Color		Pump Rate (LPM)	/		
Top of Screen 3.5 (mbgs)	Bottom of Screen 5.0 (mbgs)					Spec. Cap. (LPM/m)	Hour / Minute		
Screen Interval 1.5 (m)									
		3.2	190.6	BROWN		SILT /	SAND /	LOOSE	
		4.8	189.0	BROWN		SAND /	GRAVEL /	PACKED	
		6.3	187.5	GREY		SILT /		DENSE	

7119521	Lot 004 Conc 04	BRIGHTON TOWNSHIP / NORTHUMBERLAND				Flowing?			
Date 2009-01-12 DD/MM/YYYY	Elev 197.2 (masl) / Monitoring and Test Hole	Easting 278253	Northing 4884120 UTM RC 3	margin of error : 10 - 30 m		SWL (mbgs)	(masl)		
Water Found (mbgs)	(masl)					Pumping WL (mbgs)	(masl)		
Casing Diameter 2 inch	Casing Material: PLASTIC	Depth (m) 0.0	Elev (masl) 197.2	Color		Pump Rate (LPM)	/		
Top of Screen 2.0 (mbgs)	Bottom of Screen 3.5 (mbgs)					Spec. Cap. (LPM/m)	Hour / Minute		
Screen Interval 1.5 (m)									
		2.4	194.8	BROWN		SAND /	SILT /	GRAVEL	
		2.7	194.5	BROWN		SILT /	CLAY /	GRAVEL	
		3.5	193.7	GREY		SILT /	CLAY /	GRAVEL	

Well Record #

7124571		Lot 016	Conc 03	CRAMAHE TOWNSHIP / NORTHUMBERLAND				Flowing?		
Date 2009-06-15 DD/MM/YYYY	Elev 175.8 (masl) / Domestic	Easting 273598	Northing 4882212	UTM RC 3	margin of error : 10 - 30 m			SWL -0.8 (mbgs)	176.6 (masl)	
	Water Found 8.5 (mbgs)	167.3 (masl)	FRESH				Pumping WL 6.5 (mbgs)	169.3 (masl)		
	Casing Diameter 6 inch	Casing Material: STEEL		Depth (m)	Elev (masl)	Color	Pump Rate 18.2 (LPM)	1 / 0		
	Top of Screen 7.8 (mbgs)	Bottom of Screen 8.4 (mbgs)		0.0	175.8		Spec. Cap. 2.50 (LPM/m)	Hour / Minute		
	Screen Interval 0.6 (m)									
				0.6	175.2	BROWN	TOPSOIL /	/		
						BROWN	TOPSOIL /	/		
				1.5	174.3	BROWN	TOPSOIL /	/		
						BROWN	TOPSOIL /	/		
				3.4	172.4	BROWN	CLAY /	/ SOFT		
						BROWN	CLAY /	/ SOFT		
				5.2	170.6	BROWN	GRAVEL /	SAND /		
						BROWN	GRAVEL /	SAND /		
				8.5	167.3	BROWN	SAND /	CLAY /	DENSE	
						BROWN	SAND /	CLAY /	DENSE	
				10.1	165.7	BROWN	SAND /	/		
						BROWN	SAND /	/		

7126112		Lot 018	Conc 03	CRAMAHE TOWNSHIP / NORTHUMBERLAND				Flowing?		
Date 2009-06-26 DD/MM/YYYY	Elev 179.1 (masl) / Domestic	Easting 272964	Northing 4880470	UTM RC 3	margin of error : 10 - 30 m			SWL 4.6 (mbgs)	174.5 (masl)	
	Water Found 14.9 (mbgs)	164.2 (masl)	FRESH				Pumping WL 12.5 (mbgs)	166.6 (masl)		
	Casing Diameter 6 inch	Casing Material: STEEL		Depth (m)	Elev (masl)	Color	Pump Rate 45.5 (LPM)	1 / 0		
	Top of Screen 13.7 (mbgs)	Bottom of Screen 14.9 (mbgs)		0.0	179.1		Spec. Cap. 5.74 (LPM/m)	Hour / Minute		
	Screen Interval 1.2 (m)									
				0.3	178.8	BROWN	TOPSOIL /	/	SOFT	
						GREY	GRAVEL /	SAND /	CLAY	
				14.9	164.2	BROWN	FINE SAND /	/	LOOSE	

7128585		Lot 026	Conc 03	CRAMAHE TOWNSHIP / NORTHUMBERLAND				Flowing? N		
Date 2008-01-01 DD/MM/YYYY	Elev 188.8 (masl) / Domestic	Easting 270008	Northing 4879976	UTM RC 3	margin of error : 10 - 30 m			SWL 25.5 (mbgs)	163.3 (masl)	
	Water Found 42.7 (mbgs)	146.1 (masl)	FRESH				Pumping WL 40.2 (mbgs)	148.5 (masl)		
	Casing Diameter 16 cm	Casing Material: STEEL		Depth (m)	Elev (masl)	Color	Pump Rate 40.9 (LPM)	6 /		
	Top of Screen 45.7 (mbgs)	Bottom of Screen 46.9 (mbgs)		0.0	188.8		Spec. Cap. 2.77 (LPM/m)	Hour / Minute		
	Screen Interval 1.2 (m)									
				0.6	188.2	BLACK	TOPSOIL /	/		
				24.4	164.4	BROWN	SAND /	/		
				25.3	163.5	BROWN	SAND /	GRAVEL /		
				42.7	146.1	BROWN	SAND /	/		
				50.3	138.5	BROWN	SAND /	/		

Well Record #

7128636		Lot 023	Conc 03	CRAMAHE TOWNSHIP / NORTHUMBERLAND				Flowing? N		
Date 2009-07-30 DD/MM/YYYY	Elev 174.8 (masl) / Domestic	Easting 270920 Water Supply	Northing 4880187 UTM RC 3	margin of error : 10 - 30 m			SWL 6.5 (mbgs)	168.3 (masl)		
	Water Found 7.3 (mbgs)	167.5 (masl)	FRESH				Pumping WL 15.7 (mbgs)	159.1 (masl)		
	Casing Diameter 6 inch	Casing Material: STEEL		Depth (m)	Elev (masl)	Color	Pump Rate 68.2 (LPM)	1 /	Spec. Cap. 7.41 (LPM/m)	
	Top of Screen 25.6 (mbgs)	Bottom of Screen 26.8 (mbgs)		0.0	174.8				Hour / Minute	
	Screen Interval 1.2 (m)									
				0.6	174.2	BROWN	TOPSOIL /	/		
				4.9	169.9	BROWN	CLAY /	STONES /	BOULDERS	
				26.5	148.3	BROWN	SAND /	/		
				27.1	147.7	BROWN	SAND /	CLAY /	/	

7132972		Lot	Conc	BRIGHTON TOWNSHIP / NORTHUMBERLAND				Flowing?		
Date 2009-09-16 DD/MM/YYYY	Elev 199.6 (masl) / Test Hole	Easting 277781 Test Hole	Northing 4883258 UTM RC 4	margin of error : 30 m - 100 m			SWL	(mbgs)	(masl)	
	Water Found	(mbgs)	(masl)				Pumping WL	(mbgs)	(masl)	
	Casing Diameter 2 inch	Casing Material: PLASTIC		Depth (m)	Elev (masl)	Color	Pump Rate	(LPM)	/	
	Top of Screen 3.0 (mbgs)	Bottom of Screen 4.6 (mbgs)		0.0	199.6		Spec. Cap.	(LPM/m)	Hour / Minute	
	Screen Interval 1.5 (m)									

7157165		Lot 017	Conc 03	CRAMAHE TOWNSHIP / NORTHUMBERLAND				Flowing?		
Date 2010-10-04 DD/MM/YYYY	Elev 178.6 (masl) / Domestic	Easting 273407 Water Supply	Northing 4880346 UTM RC 3	margin of error : 10 - 30 m			SWL 5.5 (mbgs)	173.1 (masl)		
	Water Found	(mbgs)	(masl)				Pumping WL	(mbgs)	(masl)	
	Casing Diameter 5 inch	Casing Material: PLASTIC		Depth (m)	Elev (masl)	Color	Pump Rate	(LPM)	/	
	Top of Screen	(mbgs)	Bottom of Screen	(mbgs)	0.0	178.6		Spec. Cap.	(LPM/m)	
	Screen Interval	(m)							Hour / Minute	

7171220		Lot 025	Conc 03	CRAMAHE TOWNSHIP / NORTHUMBERLAND				Flowing? N		
Date 2011-11-03 DD/MM/YYYY	Elev 189.5 (masl) / Domestic	Easting 270180 Water Supply	Northing 4880124 UTM RC 3	margin of error : 10 - 30 m			SWL 20.4 (mbgs)	169.2 (masl)		
	Water Found 34.7 (mbgs)	154.8 (masl)	FRESH				Pumping WL 34.5 (mbgs)	155.0 (masl)		
	Casing Diameter 6 inch	Casing Material: STEEL		Depth (m)	Elev (masl)	Color	Pump Rate 81.8 (LPM)	3 / 0	Spec. Cap. 5.79 (LPM/m)	
	Top of Screen 35.4 (mbgs)	Bottom of Screen 36.3 (mbgs)		0.0	189.5				Hour / Minute	
	Screen Interval 0.9 (m)									
				0.3	189.2	BROWN	TOPSOIL /	/		
				2.7	186.8	BROWN	SAND /	GRAVEL /	STONES	
				22.3	167.3	BROWN	SAND /	/		
				36.6	153.0	BROWN	SAND /	SILT /	DENSE	

Well Record #

7179120	Lot 004 Conc 04	BRIGHTON TOWNSHIP / NORTHUMBERLAND				Flowing?			
Date 2011-08-22 DD/MM/YYYY	Elev 215.6 (masl)	Easting 278054	Northing 4884089	UTM RC 4	margin of error : 30 m - 100 m	SWL	(mbgs)	(masl)	
	Water Found /	(mbgs)	(masl)			Pumping WL	(mbgs)	(masl)	
	Casing Diameter	Casing Material:	Depth (m)	Elev (masl)	Color	Pump Rate	(LPM)	/	
	Top of Screen (mbgs)	Bottom of Screen (mbgs)	0.0	215.6		Spec. Cap.	(LPM/m)	Hour / Minute	
	Screen Interval (m)								

7180167	Lot 018 Conc 03	CRAMAHE TOWNSHIP / NORTHUMBERLAND				Flowing?			
Date 2012-03-30 DD/MM/YYYY	Elev 177.5 (masl)	Easting 273027	Northing 4880438	UTM RC 4	margin of error : 30 m - 100 m	SWL	4.7 (mbgs)	172.8 (masl)	
	Water Found / Domestic	Water Supply	UTM RC 4	margin of error : 30 m - 100 m		Pumping WL	7.1 (mbgs)	170.4 (masl)	
	Water Found 10.4 (mbgs)	167.1 (masl)	FRESH			Pump Rate	45.5 (LPM)	1 /	
	Casing Diameter 6 inch	Casing Material: STEEL	Depth (m)	Elev (masl)	Color	Spec. Cap.	19.02 (LPM/m)	Hour / Minute	
	Top of Screen 9.4 (mbgs)	Bottom of Screen 10.4 (mbgs)	0.0	177.5					
	Screen Interval 0.9 (m)								
			4.6	172.9	BROWN	SAND /	GRAVEL	/	
			10.4	167.1	BROWN	SAND /		/	
			10.7	166.8	BROWN	SAND /	CLAY	/	

7185394	Lot 017 Conc 03	CRAMAHE TOWNSHIP / NORTHUMBERLAND				Flowing?			
Date 2012-08-09 DD/MM/YYYY	Elev 173.4 (masl)	Easting 273421	Northing 4881166	UTM RC 4	margin of error : 30 m - 100 m	SWL	(mbgs)	(masl)	
	Water Found /	Abandoned-Other	UTM RC 4	margin of error : 30 m - 100 m		Pumping WL	(mbgs)	(masl)	
	Water Found (mbgs)	(masl)				Pump Rate	(LPM)	/	
	Casing Diameter	Casing Material:	Depth (m)	Elev (masl)	Color	Spec. Cap.	(LPM/m)	Hour / Minute	
	Top of Screen (mbgs)	Bottom of Screen (mbgs)	0.0	173.4					
	Screen Interval (m)								

7211356	Lot Conc	CRAMAHE TOWNSHIP / NORTHUMBERLAND				Flowing?			
Date 2013-09-22 DD/MM/YYYY	Elev 181.6 (masl)	Easting 271251	Northing 4880410	UTM RC 4	margin of error : 30 m - 100 m	SWL	18.3 (mbgs)	163.3 (masl)	
	Water Found / Domestic	Water Supply	UTM RC 4	margin of error : 30 m - 100 m		Pumping WL	24.4 (mbgs)	157.2 (masl)	
	Water Found 26.2 (mbgs)	155.4 (masl)	Untested			Pump Rate	22.7 (LPM)	1 / 0	
	Casing Diameter 6 inch	Casing Material: STEEL	Depth (m)	Elev (masl)	Color	Spec. Cap.	3.73 (LPM/m)	Hour / Minute	
	Top of Screen 24.4 (mbgs)	Bottom of Screen 26.2 (mbgs)	0.0	181.6					
	Screen Interval 1.8 (m)								
			0.6	181.0	BROWN	TOPSOIL /	SOFT	/	
			21.3	160.3	GREY	CLAY /	STONES	/ HARD	
			26.2	155.4	GREY	FINE SAND /	HARD	/	

7211357	Lot Conc	CRAMAHE TOWNSHIP / NORTHUMBERLAND				Flowing?			
Date 2013-09-25 DD/MM/YYYY	Elev 184.3 (masl)	Easting 271312	Northing 4880448	UTM RC 4	margin of error : 30 m - 100 m	SWL	27.4 (mbgs)	156.8 (masl)	
	Water Found / Domestic	Water Supply	UTM RC 4	margin of error : 30 m - 100 m		Pumping WL	35.1 (mbgs)	149.2 (masl)	
	Water Found 38.1 (mbgs)	146.2 (masl)	Untested			Pump Rate	22.7 (LPM)	1 / 0	
	Casing Diameter 6 inch	Casing Material: STEEL	Depth (m)	Elev (masl)	Color	Spec. Cap.	2.98 (LPM/m)	Hour / Minute	
	Top of Screen 36.6 (mbgs)	Bottom of Screen 38.1 (mbgs)	0.0	184.3					
	Screen Interval 1.5 (m)								
			0.6	183.7	BROWN	TOPSOIL /	SOFT	/	

Well Record #

					33.5	150.7	GREY	CLAY /	STONES	/	HARD	
					38.1	146.2	GREY	FINE SAND /	HARD	/		
7220232	Lot 033	Conc 03	CRAMAHE TOWNSHIP / NORTHUMBERLAND						Flowing?			
Date 2014-03-06	Elev 167.2 (masl)	Easting 267943	Northing 4878415	UTM RC 4	margin of error : 30 m - 100 m			SWL	(mbgs)	(masl)		
DD/MM/YYYY	/	Abandoned-Other						Pumping WL	(mbgs)	(masl)		
Water Found	(mbgs)	(masl)						Pump Rate	(LPM)	/		
Casing Diameter		Casing Material:		Depth (m)	Elev (masl)		Color	Spec. Cap.	(LPM/m)	Hour / Minute		
Top of Screen	(mbgs)	Bottom of Screen	(mbgs)	0.0	167.2							
Screen Interval	(m)											

7220241	Lot 003	Conc 01	BRIGHTON TOWNSHIP / NORTHUMBERLAND						Flowing?			
Date 2014-04-02	Elev 206.9 (masl)	Easting 278451	Northing 4883760	UTM RC 4	margin of error : 30 m - 100 m			SWL	6.4 (mbgs)	200.5 (masl)		
DD/MM/YYYY	/	Water Supply						Pumping WL	11.8 (mbgs)	195.1 (masl)		
Water Found	15.2 (mbgs)	191.6 (masl)	FRESH					Pump Rate	113.7 (LPM)	6 /		
Casing Diameter	6 inch	Casing Material:	STEEL	Depth (m)	Elev (masl)		Color	Spec. Cap.	21.31 (LPM/m)	Hour / Minute		
Top of Screen	16.3 (mbgs)	Bottom of Screen	19.1 (mbgs)	0.0	206.9							
Screen Interval	2.7 (m)											
				1.8	205.1	BROWN		SAND /		/		
				7.6	199.3	GREY		SAND /	GRAVEL	/		
				13.7	193.2	GREY		CLAY /	SAND	/		
				15.2	191.6	BROWN		SAND /	GRAVEL	/	CLAY	
				18.9	188.0	BROWN		GRAVEL /	SAND	/		
				35.7	171.2	GREY		CLAY /	GRAVEL	/		
				36.9	170.0	BROWN		SAND /		/		
				44.8	162.1	GREY		CLAY /	SAND	/		
				50.6	156.3	GREY		CLAY /		/	HARD	

7220242	Lot 003	Conc 01	BRIGHTON TOWNSHIP / NORTHUMBERLAND						Flowing?			
Date 2014-04-02	Elev 206.9 (masl)	Easting 278451	Northing 4883760	UTM RC 4	margin of error : 30 m - 100 m			SWL	(mbgs)	(masl)		
DD/MM/YYYY	/							Pumping WL	(mbgs)	(masl)		
Water Found	(mbgs)	(masl)						Pump Rate	(LPM)	/		
Casing Diameter		Casing Material:		Depth (m)	Elev (masl)		Color	Spec. Cap.	(LPM/m)	Hour / Minute		
Top of Screen	(mbgs)	Bottom of Screen	(mbgs)	0.0	206.9							
Screen Interval	(m)											
				58.5	148.4	GREY		CLAY /	GRAVEL	/		
				59.7	147.1	GREY		SAND /	CLAY	/	GRAVEL	
				113.7	93.2	GREY		CLAY /		/	WATER-BEARING	
				118.6	88.3	GREY		LIMESTONE /		/		

7233183	Lot 027	Conc 03	CRAMAHE TOWNSHIP / NORTHUMBERLAND						Flowing? N			
Date 2014-10-23	Elev 182.7 (masl)	Easting 269540	Northing 4879912	UTM RC 4	margin of error : 30 m - 100 m			SWL	13.9 (mbgs)	168.8 (masl)		
DD/MM/YYYY	/ Domestic	Water Supply						Pumping WL	22.1 (mbgs)	160.6 (masl)		
Water Found	54.3 (mbgs)	128.5 (masl)	FRESH					Pump Rate	54.6 (LPM)	1 / 0		
Casing Diameter	6 inch	Casing Material:	STEEL	Depth (m)	Elev (masl)		Color	Spec. Cap.	6.65 (LPM/m)	Hour / Minute		
Top of Screen	53.3 (mbgs)	Bottom of Screen	54.3 (mbgs)	0.0	182.7							
Screen Interval	0.9 (m)											
				2.4	180.3	BROWN		TOPSOIL /	SOFT	/		
				24.4	158.3	BROWN		SAND /	GRAVEL	/	BOULDERS	

Well Record #

				53.3	129.4	BROWN	SAND /	FINE SAND	/
				54.3	128.5	BROWN	FINE SAND /	LOOSE	/

7241487	Lot 018 Conc 03	CRAMAHE TOWNSHIP / NORTHUMBERLAND				Flowing?			
Date 2015-04-17 DD/MM/YYYY	Elev 178.8 (masl) / Domestic	Eastng 273111 Water Supply	Northng 4880459 UTM RC 4	margin of error : 30 m - 100 m		SWL 6.3 (mbgs)	172.5 (masl)		
	Water Found 8.5 (mbgs)	170.3 (masl)	FRESH			Pumping WL 7.6 (mbgs)	171.2 (masl)		
	Water Found 8.5 (mbgs)	170.3 (masl)	FRESH			Pump Rate 54.6 (LPM)	1 / 0		
	Spec. Cap. 41.33 (LPM/m)						Hour / Minute		
Casing Diameter 6 inch	Casing Material: STEEL		Depth (m) 0.0	Elev (masl) 178.8	Color	Soil Descriptions			
Top of Screen 9.8 (mbgs)	Bottom of Screen 11.0 (mbgs)								
Screen Interval 1.2 (m)									
			6.4	172.4	BROWN	SAND /	GRAVEL	/	
			8.5	170.3	BROWN	SAND /	GRAVEL	/ PACKED	
			11.0	167.9	BROWN	SAND /		/	

7251943	Lot 017 Conc 03	BRIGHTON TOWNSHIP / NORTHUMBERLAND				Flowing?			
Date 2015-10-19 DD/MM/YYYY	Elev 200.2 (masl) Commerical / Domestic	Eastng 277273 Alteration	Northng 4882956 UTM RC 4	margin of error : 30 m - 100 m		SWL (mbgs)	(masl)		
	Water Found (mbgs)	(masl)				Pumping WL (mbgs)	(masl)		
	Water Found (mbgs)	(masl)				Pump Rate (LPM)	/		
	Spec. Cap. (LPM/m)						Hour / Minute		
Casing Diameter 6 inch	Casing Material: STEEL		Depth (m) 0.0	Elev (masl) 200.2	Color	Soil Descriptions			
Top of Screen (mbgs)	Bottom of Screen (mbgs)								
Screen Interval (m)									

7253920	Lot 030 Conc 02	CRAMAHE TOWNSHIP / NORTHUMBERLAND				Flowing? N			
Date 2015-11-20 DD/MM/YYYY	Elev 167.5 (masl) / Municipal	Eastng 268538 Replacement Well	Northng 4878561 UTM RC 4	margin of error : 30 m - 100 m		SWL 7.4 (mbgs)	160.0 (masl)		
	Water Found 4.0 (mbgs)	163.5 (masl)	Untested			Pumping WL 11.1 (mbgs)	156.3 (masl)		
	Water Found 4.0 (mbgs)	163.5 (masl)	Untested			Pump Rate 760.0 (LPM)	1 / 0		
	Spec. Cap. 203.75 (LPM/m)						Hour / Minute		
Casing Diameter 39 cm	Casing Material: STEEL		Depth (m) 0.0	Elev (masl) 167.5	Color	Soil Descriptions			
Top of Screen 67.2 (mbgs)	Bottom of Screen 73.8 (mbgs)								
Screen Interval 6.6 (m)									
			0.6	166.9		TOPSOIL /	TOPSOIL	/	
			6.4	161.1	BROWN	FINE SAND /		/	
			13.7	153.8	BROWN	COARSE SAND /	CLAY	/	
			18.6	148.9	BROWN	CLAY /	SAND	/ SOFT	
			24.4	143.1	BROWN	FINE SAND /		/	
			38.4	129.1	GREY	CLAY /	SOFT	/	
			61.2	106.3	GREY	FINE SAND /		/	
			67.1	100.4	GREY	MEDIUM SAND /	GRAVEL	/	
			74.1	93.4	GREY	COARSE SAND /	GRAVEL	/	

7256930	Lot 003 Conc 03	BRIGHTON TOWNSHIP / NORTHUMBERLAND				Flowing? N			
Date 2015-11-20 DD/MM/YYYY	Elev 220.2 (masl) / Commerical	Eastng 278593 Water Supply	Northng 4883768 UTM RC 4	margin of error : 30 m - 100 m		SWL 22.6 (mbgs)	197.5 (masl)		
	Water Found 35.1 (mbgs)	185.1 (masl)	Untested			Pumping WL 28.4 (mbgs)	191.8 (masl)		
	Water Found 35.1 (mbgs)	185.1 (masl)	Untested			Pump Rate 54.6 (LPM)	2 /		
	Spec. Cap. 9.52 (LPM/m)						Hour / Minute		
Casing Diameter 6 inch	Casing Material: STEEL		Depth (m) 0.0	Elev (masl) 220.2	Color	Soil Descriptions			
Top of Screen 33.8 (mbgs)	Bottom of Screen 35.1 (mbgs)								
Screen Interval 1.2 (m)									
			0.3	219.9	BLACK	TOPSOIL /		/	
					BLACK	TOPSOIL /		/	
			3.7	216.5	BROWN	GRAVEL /	CLAY	/ STONES	

Well Record #

						10.0	197.4	BROWN	SAND /	SILT	/ SOFT
						20.0	187.4	BROWN	CLAY /	SILT	/ DENSE
						30.0	177.4	GREY	SILT /	CLAY	/ SOFT

7278025	Lot 032	Conc 03	CRAMAHE TOWNSHIP / NORTHUMBERLAND						Flowing?			
Date 2016-05-25	Elev 166.4 (masl)	Easting 268093	Northing 4878316	UTM RC 4	margin of error : 30 m - 100 m			SWL	(mbgs)	(masl)		
DD/MM/YYYY	Monitoring / Not Used	Abandoned-Other						Pumping WL	(mbgs)	(masl)		
Water Found	(mbgs)	(masl)						Pump Rate	(LPM)	/		
Casing Diameter 2 inch	Casing Material: OPEN HOLE	Depth (m)	Elev (masl)					Spec. Cap.	(LPM/m)	Hour / Minute		
Top of Screen 4.3 (mbgs)	Bottom of Screen 5.8 (mbgs)	0.0	166.4	Color				Soil Descriptions				
Screen Interval 1.5 (m)												

7280424	Lot	Conc	BRIGHTON TOWNSHIP / NORTHUMBERLAND						Flowing?			
Date 2016-09-14	Elev 206.7 (masl)	Easting 278455	Northing 4883774	UTM RC 4	margin of error : 30 m - 100 m			SWL	(mbgs)	(masl)		
DD/MM/YYYY	/	Abandoned-Other						Pumping WL	(mbgs)	(masl)		
Water Found	(mbgs)	(masl)						Pump Rate	(LPM)	/		
Casing Diameter	Casing Material:	Depth (m)	Elev (masl)					Spec. Cap.	(LPM/m)	Hour / Minute		
Top of Screen (mbgs)	Bottom of Screen (mbgs)	0.0	206.7	Color				Soil Descriptions				
Screen Interval (m)												

7302091	Lot	Conc	BRIGHTON TOWNSHIP / NORTHUMBERLAND						Flowing?			
Date 2017-10-04	Elev 227.0 (masl)	Easting 276963	Northing 4882851	UTM RC 4	margin of error : 30 m - 100 m			SWL	(mbgs)	(masl)		
DD/MM/YYYY	Monitoring / Test Hole	Observation Wells						Pumping WL	(mbgs)	(masl)		
Water Found	(mbgs)	(masl)						Pump Rate	(LPM)	/		
Casing Diameter 5 cm	Casing Material: PLASTIC	Depth (m)	Elev (masl)					Spec. Cap.	(LPM/m)	Hour / Minute		
Top of Screen 1.5 (mbgs)	Bottom of Screen 4.6 (mbgs)	0.0	227.0	Color				Soil Descriptions				
Screen Interval 3.1 (m)												
		1.2	225.8	BROWN				SAND /	GRAVEL	/		
		4.6	222.4	BROWN				SAND /	GRAVEL	/		

7310599	Lot 012	Conc 03	CRAMAHE TOWNSHIP / NORTHUMBERLAND						Flowing? N			
Date 2018-01-11	Elev (masl)	Easting 274931	Northing 4882573	UTM RC 4	margin of error : 30 m - 100 m			SWL	11.0 (mbgs)	(masl)		
DD/MM/YYYY	/ Domestic	Water Supply						Pumping WL	16.5 (mbgs)	(masl)		
Water Found	25.6 (mbgs)	(masl)	Untested					Pump Rate	31.8 (LPM)	1 /		
Casing Diameter 6 Inch	Casing Material: STEEL	Depth (m)	Elev (masl)					Spec. Cap.	5.74 (LPM/m)	Hour / Minute		
Top of Screen 24.4 (mbgs)	Bottom of Screen 23.5 (mbgs)	0.0		Color				Soil Descriptions				
Screen Interval -0.9 (m)												
		0.9		BROWN				CLAY /	SAND	/ PACKED		
				BROWN				CLAY /	SAND	/ PACKED		
		2.7		BROWN				SAND /		/ LOOSE		
				BROWN				SAND /		/ LOOSE		
		15.2		BROWN				CLAY /	TILL	/ PACKED		
				BROWN				CLAY /	TILL	/ PACKED		
		21.6		GREY				CLAY /	GRANITE	/ PACKED		
				GREY				CLAY /	GRANITE	/ PACKED		
		24.7		BROWN				SAND /	GRAVEL	/ PACKED		
				BROWN				SAND /	GRAVEL	/ PACKED		
		25.6		BROWN				GRAVEL /	SAND	/ PACKED		

Well Record #

7317194		Lot 017	Conc 03	CRAMAHE TOWNSHIP / NORTHUMBERLAND				Flowing?		
Date 2018-08-14 DD/MM/YYYY	Elev (masl)		Easting 273268 Abandoned-Other	Northing 4880972 UTM RC 4	margin of error : 30 m - 100 m		SWL	(mbgs)	(masl)	
	Water Found	(mbgs)	(masl)				Pumping WL	(mbgs)	(masl)	
	Casing Diameter		Casing Material:		Depth (m)	Elev (masl)	Pump Rate	(LPM)	/	
	Top of Screen	(mbgs)	Bottom of Screen	(mbgs)	0.0		Spec. Cap.	(LPM/m)	Hour / Minute	
	Screen Interval	(m)				Color		Soil Descriptions		
								/	/	

7332267		Lot 004	Conc 03	BRIGHTON TOWNSHIP / NORTHUMBERLAND				Flowing?		
Date 2018-04-26 DD/MM/YYYY	Elev (masl)		Easting 278159 Abandoned-Other	Northing 4883689 UTM RC 4	margin of error : 30 m - 100 m		SWL	(mbgs)	(masl)	
	Water Found	(mbgs)	(masl)				Pumping WL	(mbgs)	(masl)	
	Casing Diameter		Casing Material:		Depth (m)	Elev (masl)	Pump Rate	(LPM)	/	
	Top of Screen	(mbgs)	Bottom of Screen	(mbgs)	0.0		Spec. Cap.	(LPM/m)	Hour / Minute	
	Screen Interval	(m)				Color		Soil Descriptions		
								/	/	

7335852		Lot 017	Conc 03	CRAMAHE TOWNSHIP / NORTHUMBERLAND				Flowing? N		
Date 2019-05-23 DD/MM/YYYY	Elev (masl)		Easting 273282 Water Supply	Northing 4880986 UTM RC 4	margin of error : 30 m - 100 m		SWL	5.7 (mbgs)	(masl)	
	Water Found	21.3 (mbgs)	(masl)	FRESH			Pumping WL	10.4 (mbgs)	(masl)	
	Casing Diameter	6 Inch	Casing Material:	STEEL	Depth (m)	Elev (masl)	Pump Rate	22.7 (LPM)	1 /	
	Top of Screen	(mbgs)	Bottom of Screen	(mbgs)	0.0		Spec. Cap.	4.91 (LPM/m)	Hour / Minute	
	Screen Interval	(m)				Color		Soil Descriptions		
					0.6		BROWN	TOPSOIL /	/	
					21.3		BROWN	SAND /	GRAVEL / OTHER	
					22.9		BROWN	GRANITE /	SAND / WATER-BEARING	
					23.8		BROWN	GRAVEL /	SAND / STONES	